. MAY 21, 1907.
ORTS AND HOTELS.

Summer
ch Hotel
AN PLAN)
eat Lakes
rge, airy rooms,
randa and enjoy
wer beds, lawns
nd sand beach.
ted booklet,
, Chicago, Ill.

MICHIGAN.
E HARBOR HOTEL
Lake Harbor, Mich.
Resort 18-Hole Golf Course, Rockford
E 9 Great Northern Hotel, No.
Chicago. Telephone Harrison 3113.
Daily. Will call at your residence
WETT and M. W. PARTRIDGE, Mgrs.
LD SPRINGS
SOUTH HAVEN, MICH.
fully located on Black River near
livery, bathing, fishing, motoring
special dinner served to private parties
Own launch. Rates $6 to $14 per
booklet. MRS. M. C. DODGE, Prop.
-VEDERE BEACH,
SOUTH HAVEN, MICH.
ily situated on lake bluff. Only farm
th modern conveniences. Fresh
fresh fruits, vegetables, etc. Rates
Day. $1.50. R. A. HISTED, Prop.
V VIEW HOTEL
W PAW LAKE, MICH.
fine beach, good service. Bus meets
at Watervliet. Rates $1.50 to $2 per
$10 per week. FRED FAY, Prop.
E TABOR FARM"
t known resort on St. Joe river. 1
es 50. Interurban stops at door. 15
M. Tabor King, Sodus, Mich.
RM RESORT.
from city and mineral baths. On
shade. Special rates for June. Pros
Ben R. Eastman, Benton Harbor, Mich.
IDE HOTEL, Saugatuck, Mich.
ON, AN IDEAL PLACE OF REST AT
OF KALAMAZOO RIVER. RATES
TION.
MRS. CHAS. SCHRIVER.
INDIANA.
L HUDSON— HUDSON LAKE, INDIANA.
the black bass. Fine home table; fresh
, butter, fruit and vegetables. Good
bathing. L. S. & M. S. Ry. trains stop at
ours' Ride; low round trip rate. Write
SMITH, Prop.; New Carlisle P. O., Ind.
VIRGINIA.
M SULPHUR SPRINGS
BATH CO., VA.
pen for guests. For circulars and terms
RS. JOHN L. EUBANK, Warm Springs,
Va.
MISCELLANEOUS.
rope, Alaska,
YELLOWSTONE PARK
nd the World
nducted Party or Individually.
OND & WHITCOMB CO.,
JACKSON BOULEVARD.
ORTS—EUROPEAN.
NIVERSITY
HOTEL
OSITE EUSTON STATION.
ion's latest hotel, built and
ned to meet a long
ding want — the very best
l accommodations at rates
ble everybody's reach. Bed-
s, including Breakfast,
per day up.
Booklet.
OWN AND COUNTRY.
9 4th Ave., N. Y. City.
LONDON
DON ST. JAMES' PARK, S.W.
Est. Westminster Abbey
ingham Palace. Near shopping cen-
theatres.
ERMINS
l and Fashionable Hotel; 600 rooms;
large and small suites, with pri-
h. Reasonable. For descriptive book-
ress TOWN AND COUNTRY, 7th
ve., New York. (Telegrams, Fifth
London.")
OTEL ROYAL-NAPLES
L CECIL, LONDON
ropean Rendezvous of Americans.
e by mail or person from Town and
ntry. Dept. C, 289 4th av., N. Y. City.
BELGIUM
1,230 Mile Tour for $12.50.
ed information from Town and Country
Fourth av., N. Y. City.
—HOTEL CONTINENTAL
oklet Free on Application
Country. 289 4th-av., N. Y.
EDUCATIONAL.
RAFTON HALL.
for Young Ladies.
ond du Lac, Wis.
School with College Advantages.
USIC, FINE ARTS,
OMESTIC SCIENCE.
S. TALBOT ROGERS, M. A.,
Warden.
-- Sewing -- Millinery
June 3rd. Regular Daily Classes
ork of entire term in one month
ates. Registration Day, May 29th.
OL OF DOMESTIC ARTS
AND SCIENCES,
ers. Lynden Evans, Pres.
16. 30 STATE St., cor. Lake
AND IN 5 EASY LESSONS
olutely guaranteed. We want only
of your time each day, and you can
week.
nstruction or by mail. Thorough
pewriting FREE. Write for booklet.
Century Shorthand School,
Chicago Opera House Bldg.

The Chicago Daily Tribune.

VOLUME LXVI.—NO. 122. WEDNESDAY, MAY 22, 1907—EIGHTEEN PAGES. * PRICE TWO CENTS.

TAFT MEN SEE A FAIRBANKS PLOT.

Supporters of the Secretary Disturbed by Fear That Ohio May Be Stolen from Them.

TALK OF CLEVER WORK.

Leader Says Conditions in State Are Such as Would Result from Secret Operations for Vice President.

BY RAYMOND.

Cincinnati, O., May 21.—[Special.]—"Is the vice president attempting to steal Ohio from Taft?"

That is the question which is disturbing a lot of Taft boomers just now. Personally, I believe their fears are wholly unfounded, but many of the Taft men are on the lookout for active opposition in the interest of the Fairbanks movement, and some of them think they have already discovered the trail of the serpent across the state.

"It's the one thing, and the only thing, which is not yet cleared up in the Ohio situation," said one of the strongest supporters of the secretary of war, although not one whose name has yet been generally mentioned in connection with the Taft movement. "There is not much positive evidence of Fairbanks' activity in Ohio. Any opposition to Taft in his own state would surely react on Fairbanks or any other man responsible for it. At the same time conditions which have faced us all along and which are now facing us are identical with those which would be created by a clever Fairbanks manager working under cover."

Conditions Are Peculiar.

These conditions, of which the Taft men are so suspicious may mean a community of interest between Fairbanks and Foraker, are not generally understood outside the state. Taft is reasonably certain now to have the solid delegation from Ohio. At the same time the two senators and many prominent republican leaders refuse to come out heartily for the secretary. Senator Foraker insists now that the state must declare its preferences in the good old way.

In other words, the Taft people, through lack of anything approaching formal indorsement by anybody, cannot go out into the rest of the country this summer, or even next winter, and prove that the secretary of war will have his own state solidly behind him.

Until all the district conventions are captured, one after another, and the state convention instructs four delegates at large, Ohio will be called doubtful from the point of practical politics, because it will be subject to onslaughts in behalf of other candidates. It is this condition which the Taft men are beginning to suspect may have been created by the friends of Fairbanks, acting through the two Ohio senators, to cast a cloud on the title of the secretary of war to his own state.

Deny Aggressive Move.

Indianapolis Indiana already has declared for Fairbanks, and there is no question as to his personal possession of the Hoosier commonwealth, at least for this campaign. All the chances are that this condition of affairs in Ohio is the result of purely local conditions. Men in local machines all over the state say that Fairbanks has never made any aggressive move in Ohio except to establish friendly relations as a possible second choice.

In fact, the machine men say there is something in the nature of an understanding all along the line that there is to be no invasion of territory as between Ohio, Illinois, and Indiana. Second choice privilege is almost more valuable in each case than outright indorsement. If Cannon, Fairbanks, and Taft are all presented as favorite sons it would be natural for their three big states to present a solid line of battle against any eastern candidate, including Hughes, who might develop unusual strength. After that any one of these three big states might easily start a stampede by suddenly declaring for its own real second choice from a nearby state.

In states like Michigan and Kentucky, however, conditions are different. The Fairbanks and Taft people clashed in Kentucky a month ago. They are still clashing in Tennessee. These two states, south of Ohio, are in Taft's old judicial circuit, and he has been taken up pretty generally by the lawyers and judges down that way.

Organization Is Seen.

It is significant of the Taft campaign everywhere that it is conducted by local influence. Some administration postmasters and revenue officials may have taken a hand in Kentucky without any orders, but the politicians agree that the Kentucky fight came about without interference of the personal representatives of the secretary of war.

On the other hand, it is generally known that District Attorney Joseph B. Keeling of Indianapolis, who has long been recognized as Fairbanks' local manager, was personally present at the conventions in Kentucky and conducted the fight for the vice president.

In Michigan and Minnesota, as well as in Kentucky and Tennessee, there is evidence that an organized movement for the vice presidency is in existence, while it is reasonably certain that the Taft boom, although personally popular enough, is suffering greatly for lack of intelligent centralized organization.

If this is true so near the home states of the two leading candidates, it must be even more of a recognized condition in the far south or on the Pacific coast.

Differences Pointed Out.

Fairbanks' strength apparently lies, first in the business element, secondly in his organization. Taft's weakness consists partly in his total lack of organization, but more than all because of the many thousands of people who have yet to be fully convinced that Roosevelt is not to be the candidate. These persons will not declare for Taft until Roosevelt is definitely out of the way.

People who know the president best have the least doubts as to the honesty of his declarations on this subject, but it is apparent in many states that the Taft movement languishes and may continue to languish until the president chooses to make another, and evidently final, public declaration. Then, Taft managers say, there will be a landslide for the secretary of war.

Meanwhile, it is undeniable that the Fairbanks engineers are busily building up a series of buttresses, breakwaters, jetties, and levees, which may, in the end, prevent the banks caving in to any great extent.

SUMMARY OF The Daily Tribune.

WEDNESDAY, MAY 22, 1907.

THE WEATHER—

FORECAST—Partly cloudy Wednesday and Thursday, with possibly light showers; steadily rising temperature; fresh southerly winds.

Sunrise, 4:26; sunset, 7:09. Moonset, 1:37 a. m.

CONDITIONS YESTERDAY.

Temperature, max. 64, min. 42, mean 48, normal for the day 58. Excess since Jan. 1, 111.

Precipitation for 36 hours to 7 p. m., 0. Deficiency since Jan. 1, .74 inch.

Wind, E., max. 9 miles an hour, at 12 a. m.

Relative humidity, 7 a. m. 69%, 7 p. m. 61%.

Barometer, sea level, 7 a. m. 30.37, 7 p. m. 30.34.

LARGEST 2 CENT CIRCULATION IN THE WORLD.

TELEPHONE CENTRAL 100.

DOMESTIC.

Standard Title and Trust company of Philadelphia placed in receiver's hands; stockholders claim fraud; S. K. Ford of Chicago president. Page 1.

Georgia man killed negro, his wife, daughter, and son; two girls and two boys wounded; one white killed, four wounded. Page 1.

Presbyterian general assembly voted to raise $1,100,000 in coming year for home missions. Page 4.

Steamer Naomi burned to water's edge in Lake Michigan; five lives lost. Page 4.

Illinois G. A. R. members met in reunion at Decatur. Page 4.

Symposium on tuberculosis feature of session of Illinois Medical society in session at Rockford. Page 5.

Crazed by stenographer's face, Philadelphia carpenter attempted to abduct her. Page 5.

LOCAL.

New police force installed on levee all men of families. Page 1.

Two children fled from Norway to Chicago to escape fishballs. Page 1.

Ousted school trustees preparing for meeting tonight; prospect is President Ritter will not recognise them as members and will declare meeting adjourned for lack of quorum. Page 2.

Mayor told Sunday closing league committee he would close saloons on Sunday when ordered to do so by Supreme court. Page 2.

Directors of Automobile club offered $100 reward for arrest and conviction of speeders. Page 3.

Mayor resented lawyer's statement in court that city permits boxing. Page 3.

Traction board planned to pave fifteen miles of streets to aid new car service. Page 6.

Mayor and business men began work for better fire protection in loop. Page 6.

Interstate commerce board heard electric railroads complaint. Page 6.

Bureau to aid hobos to be established. Page 7.

Dog decided case in Judge Fake's court. Page 7.

Council committee discussed new telephone franchise. Page 11.

POLITICAL.

Taft men in Ohio worried over thought that Vice President Fairbanks is scheming to steal state. Page 1.

Jefferson club's campaign committee to boom Bryan for presidential nomination. Page 4.

FOREIGN.

British liberal government dropped Irish bill, following its rejection by 3,000 nationalists at Dublin convention. Page 2.

British bench and clergy declared domestic troubles due to "equality." Page 2.

Richard Mansfield near death during voyage to England. Page 2.

Black Hundreds of Odessa renewed attacks on Jews. Page 2.

LABOR.

Conference between Chicago City railway employes and President Mitten failed of any progress toward settlement. Page 7.

Haywood trial halted again owing to exhaustion of jury venire; next session Thursday afternoon. Page 7.

WASHINGTON.

Dr. Maurice F. Egan of Catholic University of America offered mission to Denmark or Portugal. Page 2.

Secretary of State Root reviewed discreditable events in nation's history to prove public conscience has been awakened. Page 8.

NEW YORK.

President of Metropolitan Life Insurance company indicted on charges of forgery and perjury. Page 2.

Howard Gould, his wife, and their aides will be made to tell what they know of police "divorce agency." Page 5.

Pure milk measure prevented from passing by Tammany aldermen. Page 5.

TRADE AND INDUSTRY.

New record for deferred futures established on board of trade. Page 4.

New York financial news. Page 16.

Local financial news. Page 16.

South Water street news. Page 17.

Local commercial news. Page 17.

SPORTING.

Chicago beat New York, 3 to 2, in first of series at Polo grounds; Bresnahan of Giants incited crowd to attack Umpire Emslie, but latter escaped. Page 10.

White Sox, through Altrock's pitching and Ferris' errors, beat Boston by score of 3 to 1. Page 10.

Papke and Caponi fought draw at Davenport; Gardner defeated Lewis at Denver. Page 10.

Midlothian awarded western women's golf championships, Aug. 26-30. Page 11.

F. G. Jones paid $17,000 for green trotter Highball. Page 11.

MOVEMENTS OF OCEAN STEAMSHIPS.

Port.	Arrived.	Sailed.
ANTWERP	Vaderland	
BOSTON	Corean	
BREMEN	K. W. II.	
BRISBANE	Moana	
COPENHAGEN	Oscar II.	Alexandra.
GENOA	N. America	Virginia.
GENOA	Sannio	
GENOA	Hamburg	
GIBRALTAR	K. Luise	
GLASGOW	Corinthian	Mongolian.
HAMBURG	Bluecher	
HAVRE	Cestrian	
LIVERPOOL		Caronia.
LIVERPOOL		Ionian.
LONDON	Minneapolis	
LONDON	Hibernian	
NEW YORK	N. Amsterdam	Carmania.
NEW YORK	Zeeland	F. Grosse.
NEW YORK	Astoria	Torino.
NEW YORK	Europa	Italia.
NEW YORK		K. F. Wilhelm.
PHIL'D'LPHIA	Noordland	

WIRELESS REPORTS.

IVERNIA	Off Sable Island.	5 p. m.
MAJESTIC	Off Fastnet.	10 p. m.
TEUTONIC	Off Sable Island.	Noon.

CHICAGO MEN IN $1,000,000 FRAUD?

Stockholders of Philadelphia Standard Trust Co. Throw Concern in Receivers' Hands.

SAY THEY WERE 'BILKED.'

Hundreds of Men Said to Have Been Induced to Buy Stock by Misrepresentation and Promises.

Philadelphia, Pa., May 21.—[Special.]—Two receivers were appointed today for the Standard Title and Trust company of 715 Chestnut street.

The court acted upon complaint of stockholders who declare that they were defrauded. It is said criminal prosecution will follow.

It is said that more than $1,000,000 has been obtained from the sale of stock in Chicago, Philadelphia, New York, and in small towns east and west. Chicago alone yielded $150,000, New York $250,000, and Philadelphia $100,000.

There has been a mystery about the Standard Title and Trust company for weeks. Its officers are all out of town men. The list of officers of the company, as shown on the stationery, may contain names which have been used without either the knowledge or consent of their owners. This is the case with at least one of the directors. The reputed list is as follows:

President—S. K. Ford of Chicago.

First vice president—H. Cohn of New York.

Second vice president—E. A. Haffner of Cincinnati.

Treasurer—H. F. Aspinwall of Freeport, Ill.

One of the directors is Homer L. Castle of Pittsburg, prohibition candidate for governor of Pennsylvania in the last campaign. He is also the concern's counsel.

History of the Company.

The concern made its début on Feb. 6, when the city was flooded with circulars stating: "We have purchased the exquisite banking house at 715 Chestnut street and have a capital and surplus of $1,500,000, of which $1,200,000 is paid in. The par value of the stock is $25, and it has been sold to subscribers at $75."

On the same date the company took possession of the building at 715 Chestnut street and began to solicit business, sending out through the mails all its literature, covering the whole country, apparently. First it was announced that the company would open for business on March 1. Then the opening was postponed to April 11, and when May 1 passed, and there was still no company in evidence, the owner of the building began to get anxious. There was then $7,100 due in rent.

Stockholders Allege Fraud.

Finally the uncertainty grew to such an extent that today's action was taken. Attorneys Furth and Singer, representing Lawrence W. Fause, a stockholder, and James C. Kirk, one of the directors, went before Judge Agill, in Common Pleas Court No. 1, and filed affidavits that their subscriptions to the stock of the concern was obtained "by false and fraudulent representation made by the concern last February that it had $500,000 capital and $1,000,000 of assets, whereas it does not have, and has not today, assets exceeding $50,000.

Judge Agill granted their petition for receivers and appointed Israel Hecht and Carol B. Wilson.

It was discovered that one of the methods of the concern to secure money was to offer men in responsible positions excellent offices in the company if they subscribed to the stock. Many, indeed, the state banking commissioners' agents said tonight, accepted these terms.

One cashier in a Bluefield (W. Va.) national bank gave up a lucrative position and subscribed for $5,500 of the stock in the company. This man was notified to come to this city. He is here still, but has been unable to find any one at the bank excepting the janitor and the state banking commissioners' deputies. Another clerk in a Camden (N. J.) trust company mortgaged his house to buy stock conditional upon securing a good position. There are said to be many such instances.

Notes Instead of Cash.

Some of the directors, several of whom are Philadelphians, are also said to have lost money. One, it is declared, gave his note for $300,000 to take up part of the capital stock. As collateral other directors gave divisional notes of the same value, and the bonds were put in as surplus. These notes are the only tangible assets of the concern. They were the assets that the banking department became dissatisfied with. Most of the stock apparently was sold through fiscal agents in New York. The receipts for the certificates sold bear the names of Ford, Hunter, Aspenwall, and Massinger.

Denies He Is a Director.

H. P. Smethurst, a merchandise broker in Bank street in this city, whose name is on the company stationery as a director, denies that he figures in that capacity. He gives this account of his connection with the company:

"About six months ago Charles A. Hunter of New York came to me and said he was the fiscal agent for the Standard Trust company and that he wanted me to become a member of the advisory committee. He said that I need not purchase any stock, that they simply wanted me as a member of the committee, and that a number of rich Chicago men were members.

"Later I heard that Hunter had sold considerable stock in this city and in New York, and frequently people came to me and asked what kind of a concern the Standard Trust company was. I never advised any of them to buy stock.

"When I learned that they were using my name on the letter headings I objected and wrote a letter forbidding them to continue so to do. I was never a director with my consent."

Emanuel Furth, attorney for the stockholders and the bank, said late tonight that he had sufficient evidence to secure criminal convictions against certain men back of the concern.

"It looks like a preconcerted fraud," said Mr. Furth. "All the money that was paid in seemed to flow out of the coffers of the bank through some mysterious channel. Whether that channel was a legal one or otherwise is what we will have to find out."

All persons who went to the bank to subscribe to the stock were impressed by the rich appearance of the bank's new offices.

ON THE HONEYMOON.

Mr. Corey—"At last we are alone."

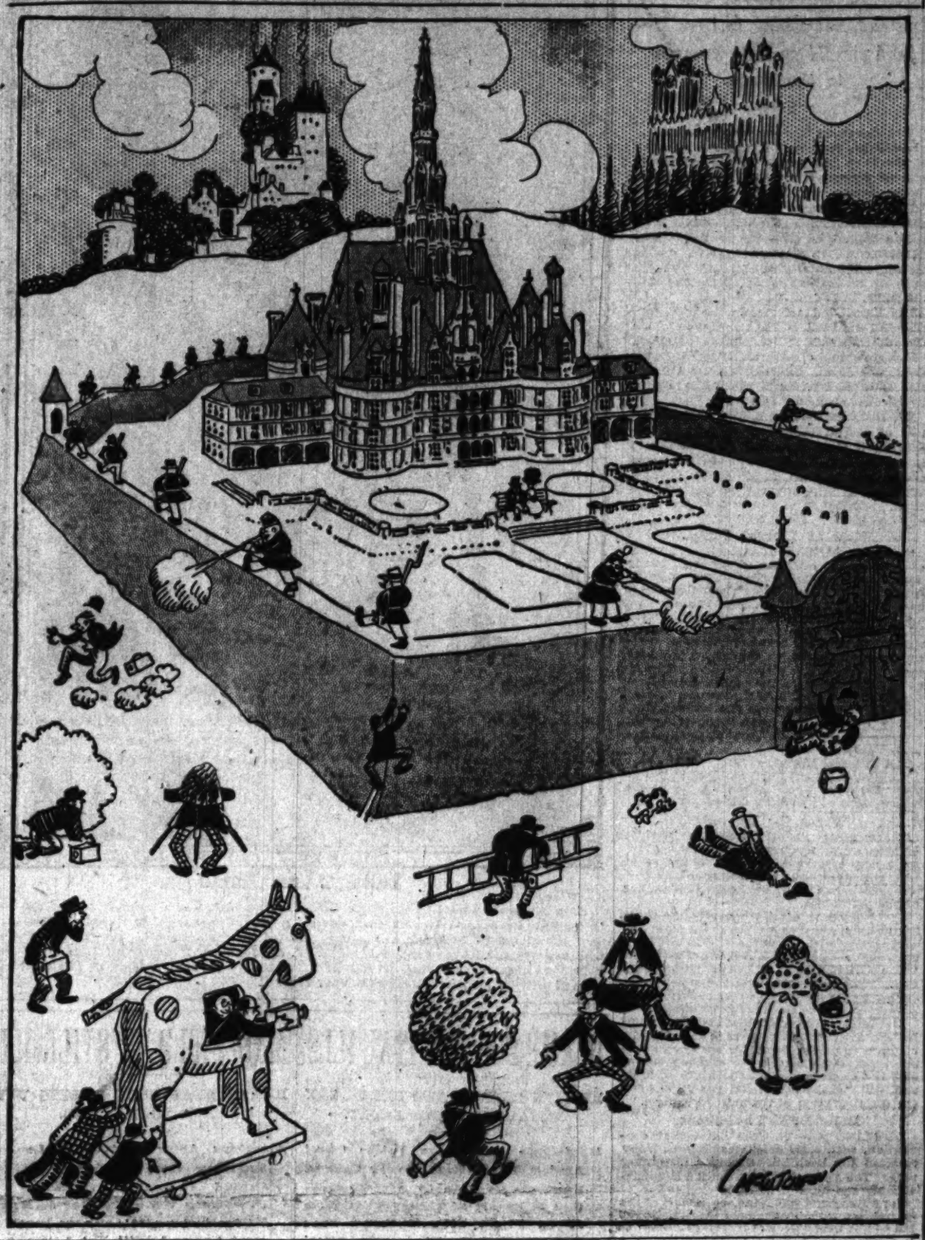

FLEE FAR FROM FISHBALLS.

Youngsters Cross Broad Ocean to Escape Norwegian Food.

HANKER FOR CHICAGO BEEF.

Little Sons of Local Contractor Run Away from Old Country.

Because they didn't like "fish balls," "fish pudding," cheese made of goat's milk, and other delicacies of a Norwegian farmer's daily bill of fare, two little Chicago boys ran away from the home of their maternal grandfather in Norway and came alone all the way to their father in Chicago.

The two "runaways" who made the remarkable journey are Christian and Lawrence Christiansen, 6 and 8 years old respectively, sons of C. Christiansen, a building contractor living at East Chicago.

The little fellows, both of whom were born in Chicago, accompanied their mother to Norway last Christmas to visit their grandparents on a farm near Berum, a provincial town north of Christiania. All was joyous during the first few weeks the Chicago youngsters spent in the land of their ancestors. Then they told their grandfather they couldn't "go" fish balls, and that they preferred Chicago roast beef and mashed potatoes.

Resolve to Strike on Food.

There was plenty of fruit, bread, and milk to eat. Also there was ski running and all sorts of winter sports while the snow lasted, but the fish dishes and the "goat cheese" persisted in appearing on the table to the great disgust of the young Americans.

When they could stand it no longer the youngsters held a council of war up in the mountains.

"If grandpa tries to make me eat that fishy stuff again I'll run away," Lawrence said to his brother.

"If you go away, I want to go with you," lisped Little Christian.

With this matter settled, the boys set off for their grandfather's house, where another fish dinner was awaiting them.

Walloped by Their Grandfather.

"I won't eat that," said Lawrence, his younger brother backing him up with the assertion that he'd "die first" before he would touch a bite. Mrs. Christiansen, mortified at the conduct of her sons, remonstrated with them, but to no purpose.

The grandfather, a stern old peasant, grabbed the youngsters by the nape of the neck, pushed them out of the house, and carried them to the woodshed, where he thrashed them roundly.

That same day the boys disappeared, and after much worry and a week spent in searching, Mrs. Christiansen found the boys at the house of a distant relative in Christiania. Meanwhile Lawrence had written to his father in East Chicago, asking for money for steamship passage for himself and this brother.

The money was sent at once, and Mrs. Christiansen, who will remain in Norway all summer, sent the unruly youngsters off as first cabin passengers on the Oscar II. after she was assured by Lawrence that he would "take good care of his brother."

Favored by Ship's Passengers.

On the steamer the boys were the idols of all the cabin passengers, who loaded them down with attentions. When they arrived in New York the customs officials demanded to see the contents of the little telescope satchels the boys carried as baggage.

The inspection caused amusement when the satchels were found filled with all sorts of fruits and nuts, which the mother had provided for their enjoyment on the ocean voyage.

When the weary little travelers arrived at the Polk street station in Chicago, their father was not there to meet them, as he did not know when they would arrive. William Gerner, head of the Gerner Plane company, who was at the station to meet a sister, found the little fellows in the depot and took them to his house in Edgewater. Two days later Mr. Gerner found the address of Mr. Christiansen and the father came and took the boys home.

DR. BAUM ILL; DIPHTHERIA; STRICKEN WHILE AT ROCKFORD

Chicago Expert on Contagious Diseases Under Care of Dr. Moyer—Doubtless Contracted Disease at Hospital.

Rockford, Ill., May 21.—[Special.]—Dr. W. L. Baum, head of the contagious disease ward of the Cook County hospital and leading candidate for the presidency of the Illinois State Medical society, now holding its fifty-seventh annual meeting here, is confined to his room in the Nelson hotel with symptoms of diphtheria.

He is attended by Dr. Harold N. Moyer of Chicago, who came to Rockford with Dr. Baum Monday night, both physicians occupying the same apartment in the hotel. Dr. Moyer is said to have administered 4,000 units of antitoxin to Dr. Baum, whose condition is not thought serious.

Recently Dr. Baum has been paying close attention to a case of diphtheria under his charge in Chicago. It is supposed he contracted the disease there. He is an authority on contagious diseases.

When Dr. Baum arrived at Rockford he complained of his throat. Today his failure to participate in the first session of the convention led to inquiries which revealed the facts. Few of the 500 doctors from all parts of Illinois are aware of his illness.

TWO HUNDRED LIVES LOST IN STORM AND TIDAL WAVE.

Hurricane Sweeps Caroline Islands, Causing Heavy Damage to Property —Group Belongs to Germany.

[BY CABLE TO THE CHICAGO TRIBUNE.]

SYDNEY, N. S. W., May 21.—It is reported that a hurricane, accompanied by a tidal wave, swept over the Caroline islands April 30. Two hundred persons are said to have been killed. An immense amount of damage was done to property.

The Caroline islands belong to Germany and consist of about five hundred coral islets, in the Pacific ocean, of which Ponape is the seat of government.

The population is chiefly of Malay origin, with some Chinese and Japanese. The chief export is copra.

MORGAN BUYS A COLLECTION.

New York Banker Pays More than $1,000,000 in Paris for Hoentschel Carvings and Statuary.

PARIS, May 21.—J. Pierpont Morgan has bought the Hoentschel collection of carvings, statuary, and furniture. The price paid was more than $1,000,000.

MOB KILLS 2 WOMEN, 2 MEN.

Georgia Whites Shoot Down Negro Man, Wife, Girls, Boys.

ONE OF POSSE DEAD; 4 HURT.

Tragedy Follows Attempt to Lynch Colored Youth, Who Escapes.

Reidsville, Ga., May 21.—[Special.]—A Georgia mob today gave the color of variety to the ordinary lynching affair by including a negro woman and three little negro girls among its victims.

Incidentally the mob killed two other negroes and wounded two more. The man the mob wanted to lynch got away.

In the melée one white man was killed and four others wounded.

The sum total of the tragedies amounts to four negroes and one white man dead, and four whites and four negroes wounded.

How It All Began.

The trouble started in the attempt of a negro to attack Mrs. Laura Moore, a widow living near Manassas, in this (Tattnall) county. The negro fled, but was traced to the cabin of Sam Padgett, a negro living in the country some miles from Reidsville.

Early today fifteen men, mostly farmers, surrounded Padgett's cabin and declared their purpose to search the house.

When the men entered the cabin Fiem Padgett opened fire with a repeating rifle, killing John Hare, a white farmer, at the first shot. The negro kept up the fusillade and dropped four other whites men.

W. J. Pierson was shot through the stomach, probably fatally. James Daniels received a bullet through the eye and is expected to die. Dr. J. L. Kennedy and Gray Johnson were seriously injured.

Mother and Child Shot Down.

The white men returned the fire, killing Sam Padgett and his 10 year old daughter and wounding two other girls, aged 6 and 13, and two boys, aged 20 and 22.

The posse then retired for reinforcements. The news spread rapidly, and by 10 o'clock 500 armed men were on the scene and started in pursuit of the negroes, who had escaped. One of them was captured and taken before Mrs. Moore, but she failed to identify him. The negro, however, was identified as the man who shot Hare, and he was started for Reidsville jail, together with Padgett's wife and son.

Mob Kills the Mother.

On the way the officers were overtaken by seventy-five men, who took Mrs. Padgett and her son from them. The woman was told to run, and as she did so she was riddled with bullets, her son being shot to pieces where he stood. The other prisoner was brought to Reidsville and placed in jail.

The negro who assaulted Mrs. Moore has not been captured, but it is reported that he is surrounded in a negro house and that in all probability he has been killed.

Sheriff Edwards, with deputies, took all prisoners confined in the jail here and left with them to elude a mob, who, it is reported, will attack the jail before morning.

Negro Jury Convicts Negro.

Chickasha, I. T., May 21.—Clyde Fitch, a negro charged with attacking a ten year old negro girl here two weeks ago, was tried this afternoon by a jury composed entirely of negroes, found guilty, and sentenced to life in the penitentiary.

'GRAFTLESS' ERA OPENS ON LEVEE.

Chief Addresses the Newly Installed Police, Telling Them to Do Duty Without Fear or Favor.

ALL MEN OF FAMILIES.

Instructed They Are Servants of Public, Not Masters, and Good Work Only Will Earn Approval.

Chief of Police George M. Shippy stood up before the 100 men transferred at 7 o'clock last evening to the Twenty-second street station and laid down the law to them respecting police work and graft. The latter is said to have been much cultivated in that district in the past, and the former much neglected.

"I wish to tell you direct from the mayor," said the chief, "that we have no enemies in the department to punish and no friends to reward. All we do want is that you do real, efficient police work and you will get along well with the present administration."

"The time is past when the policeman is the master," continued the chief. "He is the servant of the public, and the sooner he realizes it the better."

This and more in the same line, and a clear warning against accepting graft and favors constituted the subject matter of the speech which set forth the police policy of the administration, and the methods to be employed in meeting the vice conditions in the south side, a subject that has engaged the attention of Arthur Burrage Farwell and other reformers.

New Men Are Fathers.

Before he delivered his talk, Chief Shippy placed a father of nine children, in the person of Capt. Edward McCann, in command of 100 other policeman fathers at the station. It was a day for establishing precedents. The first was cleaning out an entire police station and putting an entirely new force of men in the places of the men who were scattered over the city in other police districts.

Another precedent established was making it one of the requisites that each policeman be the head of a family. In this the chief followed the suggestion of Mayor Busse literally. The mayor had suggested that the man upon whose shoulders rested the responsibility of a family was the one to be trusted to deal honorably with the city in handling the levee evils. Consequently there is scarcely a policeman "traveling beat" in the district today but has a family.

The men in command are:

CAPT. McCANN, father of nine children; transferred from Englewood.

LIEUT. MARTIN WHITE, father of five children; transferred from Englewood.

LIEUT. DANIEL KELLEHER father of three children; transferred to the district two weeks ago and one of five men kept in the district.

Change Made at 7 O'Clock.

It was 7 o'clock in the evening when the new era began. Every one of the policemen who have been a part of the force in the precinct which has been the subject of so much criticism walked out of the station at that hour. In their places entered the men whose records have borne the closest scrutiny by Chief of Police Shippy.

But the chief did not permit his responsibility to stop there. Before the new force left the station to take up the work of patrolling the district he addressed them on their new duties. In bringing up the subject the chief said he had served in the district as a sergeant twenty years ago and he knew whereof he spoke.

He told the men of the temptations that he had found in the district, of the need of honest men, and his confidence in the policemen who are now to meet these difficulties. Then he added that every charge of irregularities that reached his ears would be investigated and that as a result somebody would suffer.

Chief Addresses the Men.

"I have a few words for every man before he goes on duty," the chief told the captain, so all of the men, after answering to their names at roll call, awaited this advice.

"Men, this is the beginning of a new era of police work in this district," said Chief Shippy. "I have worked for many hours picking out the men to do the police work in this the hardest district in the city to do good police work in. I want to say to every man who has been assigned here that he came, not because of any friendship or because any man asked me to send him here, but because I believed that he was the best man to do the work that was to be done. He was sent here because of the new era that I am going to tell you about.

"I was here twenty years ago, and I know just what I am talking of. That may seem a long time to some of you young policemen, who have not yet got a stripe on your arms, but it should be a short time in your police service. You are here to stay and to climb up, and if there are any of you here who are not here for that purpose I would suggest that you take off your star and place it on the lieutenant's desk tonight.

Efficient Work the Only Merit.

"I wish to tell you, directly from the mayor, that we have no enemies in the department to punish and no friends to reward. We don't care for which side you worked during the recent unpleasantness. We don't care whether you are a republican or a democrat. All we do want is that you do real, efficient police work and you will get along well with the present administration.

"I am going to judge you by what you do now. I have sent policemen here in whom I have the utmost confidence. I have got to get good police work done down here to hold my job, the captain has got to get good work done in order to hold his job, and I am here to tell you that you must do the best you know how to hold your jobs.

"I have selected the man I believe is the best captain for this district and I want you to obey his orders. If you suit him you suit me, and if you suit me you are good policemen, for I won't be suited with less. It seems a big thing to transfer 100 men in the police department and I have thought about it a long time before doing it. I have taken great pains to see that men were not sent eighteen or twenty miles away from their homes—you see I know what that is myself.

"Most of you men I know personally, having worked among you for thirty years. Now all that I am going to ask of you is that you give the citizens of Chicago the honest, conscientious police work that they are en-

titled to have in return for their taxes which they pay.

Policeman Servant of Public.

"The time is past when the policeman is the master; he is the servant and the sooner he realizes that the better for him. My only policy is to give to the city the best police department that can be had and if there is a man in the department who is not in line with that policy I would suggest that he step out of it now. Such men are the only obstacles to having such a department and I propose to remove those obstacles.

"The first duty of the policeman, no matter what his rank, is to be a gentleman. The fact that he wears a uniform and carries a revolver in his pocket should not make him feel that he is anybody's superior. I have the highest respect for the man who has the grit to obey his superior's orders, no matter how unpleasant, but the swagger which some policemen always assume is another matter.

"Any policeman carrying out the orders of his superior shall be protected by me to the limit of my authority, except in one instance—when there is evidence of collusion between the man and his superior to do an illegal act. In that case he can expect nothing from me.

"You men here are the heads of families and want to make a livelihood. The only way you can do it is to do your duty conscientiously.

Insists on Absolute Honesty.

"The most important thing that I have to tell you is that we want and we are going to have absolute honesty in this district. There have been and there will be in the future loose rumors of graft among the police down here. Now I have decided that the first such rumor that emanates from a person living in this district shall be followed by a thorough investigation.

"The person who makes the charge that he has handed graft to one of you policemen will be compelled to prove it. If he succeeds, the policeman will be discharged from the department. If he does not prove his charges he will be driven from the city. There has been too much loose talking about graft in the department and I am going to stop both—the grafting and the indiscriminate talking.

Temptations on Every Hand.

"I may as well tell you that there are many more temptations here than you imagine. The saloonkeepers who are in the habit of breaking the law will be good to you. They will treat you much better than the law-abiding people you have been in the habit of dealing with. It is not so much the actual 'graft' that you must look out for, but the more insinuating craftiness of the smiling law breaker.

"The mayor told me this afternoon that we have policemen on the force today who are as good as any in the United States. I am going to prove to him that the service will be as good as any in the world, and I am going to begin right in this district.

"Now, in closing, I want to say that if you can't regulate these people down here I have a force of men who will regulate you. However, I don't believe that it will be necessary. I believe that I have found the solution of the levee evil in this force of men."

The cheer that followed the remarks of Chief Shippy showed that his words had had their effect and that the intentions of the men were good.

McCann Warns Against "Bunk."

Then Capt. McCann had a few words with his men. He called attention to the fact that he, too, had been in the district before, that he knew the trials and temptations of his men and that he also would know when his men "tried to throw the bunk" to him. A significant feature of the captain's transfer to the station is that he was removed from the district by former Chief Collins because the saloonkeepers there objected that he was too active in enforcing the law. This fact alone is taken by Chief Shippy as a strong recommendation.

Chief Shippy's general order received the hearty indorsement of Arthur Burrage Farwell, who headed a delegation of reformers which visited Mayor Busse some time ago to ask what was to be done with the south side levee.

"All that remains is for Capt. McCann and the men under him to do their duty," said Mr. Farwell. "The transfers ought to make some big changes in the district, and I can only hope that the men sent down there will do their duty."

The general order which broke up the old police régime of the Twenty-second street levee was issued early in the morning. In it more than 200 men were transferred.

Other Important Transfers.

Other important transfers not already mentioned are as follows:

Capt. Patrick J. Harding, from Twenty-second street to Attrill.

Capt. Charles C. Dorman, from Thirty-fifth street to South Chicago.

Capt. John C. Haines, from Attrill street to Thirty-fifth.

Capt. James Storel, from South Chicago to Englewood.

Lieut. John Bonfield, from Twenty-second street to Harrison street.

Lieut. John D. Ryan, from Harrison street to Englewood.

Sergeant James Sheehan, from Grand Crossing to Twenty-second street.

Sergeant Patrick Reynolds, from Twenty-second street to Grand Crossing.

Sergeant Clifton R. Williams, from Woodlawn to Twenty-second street.

Sergeant James J. Shannahan, from Twenty-second street to Woodlawn.

Sergeant John D. Enright, from Stanton avenue to Twenty-second street.

Sergeant Eugene Sullivan, from Twenty-second street to Stanton avenue.

Sergeant Michael J. Keegan, from Englewood to Twenty-second street.

Sergeant Michael Halliday, from Twenty-second street to South Englewood.

Sergeant Jacob Illg, from South Englewood to Twenty-second street.

Sergeant Michael Hughes, from Fiftieth street to Stanton avenue.

Sergeant Richard Supple, from Englewood to Cottage Grove avenue.

Sergeant Mortimer Cussen, from Stanton avenue to Twenty-second street.

SEEK TO GO BACK ON FORCE.

Ex-Captain Baer and Nearly 100 Men Ousted by Kipley in 1897 Apply.

A petition for reinstatement was made by former Police Captain Bernard Baer, former Lieuts. Joseph Smith and Jacob Reich, five former sergeants, and eighty-five former patrolmen to the civil service commission yesterday. Baer declared the petitioners had been placed under civil service when that system was first introduced into the department, and that all had been discharged by former Chief Joseph Kipley June 19, 1897, no charges being filed against any of them. The commissioners took the matter under advisement.

JOLIET WOMAN BURNS TO DEATH

Wife of Dr. J. A. Clyne Victim of Gasoline Which Becomes Ignited While She Is Cleaning Ribbon.

Joliet, Ill., May 21.—[Special.]—Mrs. James A. Clyne, wife of one of Joliet's most prominent physicians, was fatally burned at her home in this city shortly after 7 o'clock tonight by the ignition of some gasoline with which she was cleaning ribbons.

The flames spread to her clothing, and before the blaze could be extinguished nearly every garment she had on was consumed. She died in spite of every effort to relieve her suffering.

Dr. Clyne, who is a brother of Joliet's postmaster, John T. Clyne, was in his office on the floor above when the accident happened, and he rushed to the assistance of his wife.

He fought the flames with his hands and attempted to extinguish them, but he did not arrive in time to save his wife from her frightful injuries. His hands and arms were burned and he is suffering severely.

NEWS PURELY PERSONAL.

GOV. LITTLE of Arkansas returned to Little Rock from Corpus Christi, Tex. He is mentally and physically a wreck. The disease is said to be paresis.

AUGUST BELMONT sailed from New York for Europe on the steamer Carmania.

$6 Cincinnati and return via C. C. & L. Saturday, May 23. City office, 97 Adams street. Phone Harrison 4500. Depot 12th-st., phone Harr. 6455.

BRITISH LIBERALS DROP IRISH BILL.

Action of Dublin Convention in Rejecting the Birrell Law Kills It.

DARE NOT OFFER MORE.

England Not Ready to Give Ireland the Home Rule Granted to the Boers.

[BY CABLE TO THE CHICAGO TRIBUNE.]

LONDON, May 22, 3 a. m.—The rejection of the Irish bill by the Dublin convention yesterday means that the bill will be dropped, for this session of parliament at least.

The Dublin demand for an Irish parliament and complete home rule in all purely Irish affairs cannot be conceded by the present government. An attempt to grant the Irish demands, the government realizes, would be to break up the cabinet and hopelessly split the party.

The Birrell bill, rejected by the Irish, represented the limit of the concessions which the government is willing to make to Ireland.

The government, with the Irish bill on the shelf, will devote the remainder of the session to other reforms to which it is pledged by its ante-election promises.

Mr. Redmond's action in moving the rejection of the measure, generally caused surprise, as it is understood that he had agreed to accept what the government offered as a partial concession to the demands of Ireland. With the majority of his party, including the clergy, opposed to it, however, there was no other course for him to pursue.

Blow to Liberal Party.

The blow dealt the Campbell-Bannerman cabinet by the rejection of the Irish bill is admittedly serious. Its chief organ, the Daily News, declares the Dublin convention did a bad day's work for liberalism. It adds:

"A strong ministry, a popular prime minister, an overwhelming majority, a real passion for democracy and reform, these were the assets with which liberalism faced its task a year ago. Already the shadow of failure has fallen on its hopes. Ireland rejected the boon of a half measure, offered honestly as an installment of a larger policy, but in rejecting the inadequate, imperfect gift she struck a hard blow at the prestige of the giver."

The Tribune, liberal, says:

"The unfortunate decision illustrates once more the difficulty of legislating for people whose ways of reasoning differ from ours."

Worse for Ireland.

The moderate liberal Chronicle thinks the decision worse for Ireland than for the immediate prospects of the liberal party. It fears the opportunity of effecting administrative reform has been sacrificed to the tactics of the politicians.

The comments of the conservative press naturally are cast in a triumphant mold and deal largely with the probable effect of Irish repudiation upon the government's future. "The question now is," says the Morning Post, "not only what will the government do, but where and how will the country find a substitute for the stultified government?"

The Telegraph predicts that Premier Campbell-Bannerman will prepare to go before the country upon a demand for Irish home rule pure and simple after a few efforts to prejudice the electors against the house of lords and will "stake his official prospects upon the disintegration of the united kingdom."

Rejection Is Unanimous.

DUBLIN, May 21.—The nationalist convention, with 3,000 delegates present, today rejected the Irish bill without a dissenting vote. The voice of the convention is unmistakably the voice of Ireland.

John Redmond spoke the sentiments of the convention when he declared that the Birrell bill is not workable, and therefore would end in disgrace and disaster; its failure would be used as an argument against Ireland's capacity for self-government and its operation would result in the demoralization of the nationalist party and the existing unity, which was Ireland's strongest weapon.

Mr. Redmond then offered the resolution rejecting the bill. It was as follows:

"That this convention especially places on record its conviction that nothing can bring peace and contentment to our people but a measure of self-government which will give the Irish people complete control of their domestic affairs.

"That having considered the Irish council bill by the government we declare that it is utterly inadequate in its scope and unsatisfactory in its details, and should be rejected by the Irish nation, and we call upon the Irish party to oppose the bill in the house of commons and press upon the government with all their strength and power to introduce a measure for the establishment of a native parliament with a responsible executive power over all purely Irish affairs.

Speakers Urge Rejection.

After Mr. Redmond had concluded his remarks speeches seconding the resolution were made. John O'Callaghan of the American branch of the Irish league aroused the enthusiasm of the delegates. He assured the delegates that so long as England gives the Boers, who fought her (cries of "and beat her")—more home rule than the Irish, the Irish-Americans will prevent the alliance with the United States which England so greatly desires.

Father David Humphreys, another speaker, proved to be a disturbing element.

"Catholics and nationalists are the same," he said. "The bill is directed against the Catholic church. It would drive the priests out of the schools and let in the devil. In two generations it would change Ireland into a France."

Father Humphrey's speech was interrupted by many cries of dissent, whereupon he shouted that the convention was "packed with Redmond's creatures," and Mr. Redmond compelled him to take his seat for insulting the convention.

Several other speakers followed, chief among them being Frank O'Connell, an Australian member of parliament, who assured the convention of the sympathy of all Australians for home rule, and T. P. O'Connor, M. P., who explained the reasons why the Irish members of parliament distrusted the bill. He admitted that he had hoped for a time that it might have been amended into an acceptable form.

Clamor for a Vote.

During the delivery of the last few speeches the delegates were clamoring for a vote on the resolution and finally, at 3 o'clock, Mr. Redmond put the question. There was a tremendous chorus of "Ayes," and when he asked for those who were opposed to its passage there was no response.

Richard Croker was cheered at the evening session of the convention when the chairman announced that he had contributed $500 to the Irish parliamentary fund.

Subsequently resolutions were adopted calling upon the government to fulfill its pledges of legislation for the relief of evicted tenants as well as for university and primary education.

ROOSEVELT IN HEALTH PLAN.

Writes "Committee of One Hundred" That Preservation of Stock Should Be National Ambition.

Washington, D. C., May 21.—President Roosevelt has written a letter to Irving Fisher, president of the "Committee of One Hundred," commending the work of that body in its efforts to bring about increased federal regulations concerning public health.

The president says that national health is physically the greatest national asset and that to prevent any possible deterioration of the American stock should be a national ambition.

He pledges himself to aid the movement as much as he can.

$6 Cincinnati and return via C. C. & L. Saturday, May 23. City office, 97 Adams street. Phone Harrison 4500. Depot 12th-st., phone Harr. 6455.

New Supreme Regent of Royal Arcanum Elected at Annual Council in Boston.

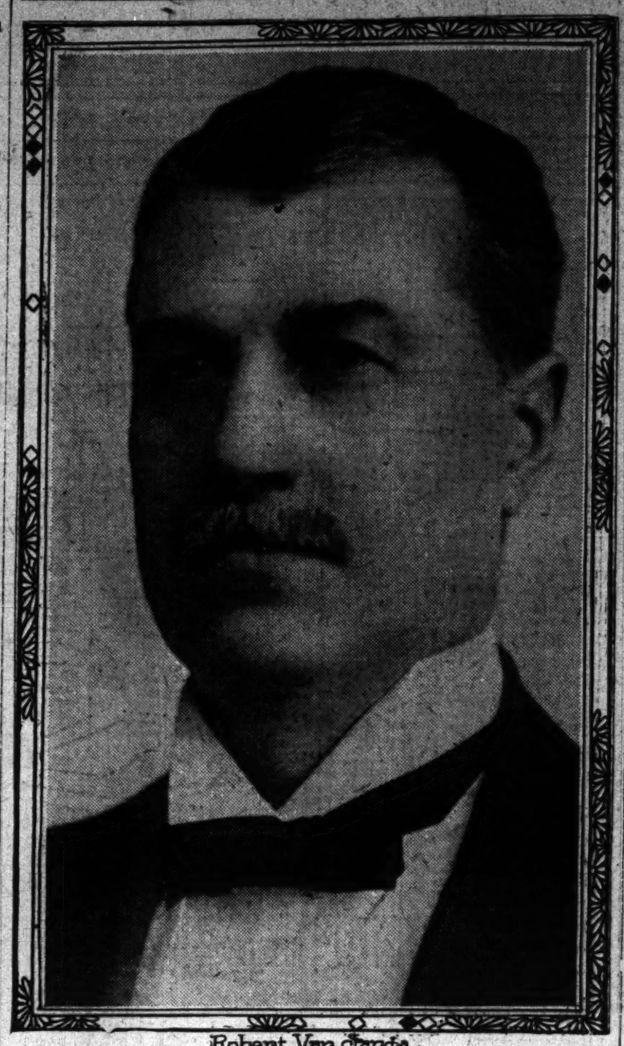

Robert Van Sands.

The supreme council of the Royal Arcanum, representing a membership of 250,000, is holding its annual session in Boston. Robert Van Sands of Chicago, who is a past grand regent of Illinois, has been elected supreme regent. He is an attorney who has practiced here for many years. J. M. Johnson, treasurer of J. B. Clow and Sons, was elected chairman of supreme trustees. The next session of the supreme council will be held in Chicago in May, 1908.

BLAME FOR MARITAL ILLS

BRITISH CLERGY AND BENCH SAY EQUALITY IS AT FAULT.

Magistrate in London Police Court Asserts That Almost Every Case of Domestic Trouble in His Observation Is Result of Theory That Wife Is on Plane with Husband—Says Man Must Rule Woman or Strife Will Follow.

[BY CABLE TO THE CHICAGO TRIBUNE.]

LONDON, May 21.—The remark by Magistrate Fordham during the hearing of a case in the North London Police court to the effect that a woman ought to allow her husband to revise her visiting list, has led to a burning controversy, rushing into which, another magistrate, Indorsing Fordham, says:

"In almost every case of domestic trouble in my court the cause may be found in the husband's submission to his wife. This is a perversion of the natural order of things. Many years' experience has taught me that the Old Testament order is the safest for human happiness. The wife must be the subject of her husband, even where the husband is unworthy of respect or veneration. She must yield to him in all points. Otherwise there will be trouble sooner or later. It is a fashion to talk about mutual regard and 'absolute equality,' but it rarely works in practice. If a woman is not prepared to honor and obey her husband, she ought not to have married him."

A prominent London clergyman cohours mainly in this view, but advocates mutual understanding concerning men whom the wife is entitled to receive. A lady in charge of the headquarters of the suffragettes emphatically dissented from the magistrate's opinion. She upheld absolute equality between wife and husband. She said:

"The only arrangement is the mutual one. The marriage service, with its 'love, honor, and obey,' is an anachronism. The wife is entitled to as much liberty as is the husband."

It is noteworthy that the expressers of opinions on the subject are reluctant to divulge their names.

CONSPIRACY CHARGE DENIED BY FRISCO COURT OFFICERS.

Assistant District Attorney and Judge, in Affidavits, Declare That Schmitz's Allegations Are False.

San Francisco, Cal., May 21.—When Mayor Schmitz appeared in court to answer the charges of extortion against him today, Assistant District Attorney Heney read affidavits sworn to by himself and Judge Dunne denying categorically the allegations of the defense that Rudolph Spreckels and others are pushing the prosecution to dethrone the present municipal administration and taking over the powers in order to grant franchises to themselves.

The defense, in an affidavit filed Saturday, alleged that there was a conspiracy and that Spreckels and the others named would gain millions from the thousands spent in prosecution of the cases.

At the conclusion of the reading of the affidavits Judge Dunne denied the motion for the change of trial judge.

That the court ellsor is to have no part in the trial of Schmitz, so far as the immediate intentions go, was shown by the fact that Judge Dunne ordered that none of the seventy-seven talesmen now available shall be permitted to serve as possible jurors except those who were summoned by the sheriff.

Subsequently, Mr. Heney stated that counsel for both sides agreed to excuse all of the sixteen jurors summoned by the sheriff and asked that the court dismiss them and order the drawing of a fresh panel of fifty talesmen from the regular list. This will be done.

OBITUARY.

CHARLES MONTGOMERY BARNES of Chicago, formerly a preacher in the Congregational church and chaplain of the Ninety-third Illinois volunteers in the civil war, died at Seattle, Wash., last Sunday of heart disease. Mr. Barnes had been in the west several months for his health. He was born at Canton, Ill., in 1833. He is survived by a widow and five children. The funeral services will be held Saturday, May 25, at 3 o'clock, at the Congregational church in Wheaton, Ill.

MANSFIELD IS STILL ILL.

DEATH NEAR ONCE DURING VOYAGE TO ENGLAND.

American Actor Arrives in London Suffering from Complaint Which Caused Constant Attendance of Physicians While He Was on Board Ship—Will Go to Country Place to Rest Up, and Will Not Attempt to Play for While.

[BY CABLE TO THE CHICAGO TRIBUNE.]

LONDON, May 21.—Richard Mansfield, the American actor, arrived on the steamer Minneapolis tonight from New York. He was in his doctor's hands throughout the entire passage and at one time his life was despaired of. A London physician was summoned by wireless telegraph to meet the steamer at Tilbury, where Mansfield was carried to the train for London. He recovered during the run sufficiently to walk, with assistance, from the train to a carriage, in which he was driven to the Savoy hotel.

Mansfield, although obviously suffering, talked briefly to reporters at St. Pancras station. He smilingly said he felt deep gratitude for being allowed to see the old country again. He added:

"I have come home to rest. A long rest is what I need. I had a bad attack on the voyage, which has thrown me back considerably. I hope some day to act in the old country again, but I cannot think about it yet. I must get well first."

Mansfield will stay a few days in London. He then hopes to go to Burgess Hill, a rural place in Sussex.

FIVE WORKERS ARE CREMATED WHEN STEEL FURNACE BURSTS

Bodies of Victims of Pittsburg Explosion Almost Consumed by the Great Heat of Gas Burners.

Pittsburg, Pa., May 21.—E. B. Willard, furnace superintendent; John A. West, head blower; and three foreigners were cremated and four foreigners were seriously burned tonight in an explosion at the Eliza funace No. 1 of the Jones & Laughlin Steel company, limited, in Hazelwood.

The crew of ten men was about to draw off the molten metal when the ore slipped, falling to the bottom of the furnace. The heavy weight of the ore forced the gas with terrific pressure through the first dust catcher, which was unable to stand the strain and burst. Before the men could escape they were caught by the flames.

For ten minutes the flames shot out before the furnace for a great distance and when the gas was turned off only a few bones of the men were found. The four injured men were caught by the first flash and severely burned, but were able to escape before they fell.

BOY SAVES TEACHER'S LIFE.

Fourteen Year Old Frank Burg Springs Into Water and Rescues Mrs. Minnie Love from Drowning.

Peoria, Ill., May 21.—[Special.]—Plunging into the waters of the Illinois river to save Mrs. Minnie B. Love, his school teacher, Frank Burg, aged 14 years, today saved her from drowning. For his deed he will be recommended for a Carnegie medal. Mrs. Love is a teacher at the Webster school and had taken her pupils to the park, and while in the act of entertaining them fell into the water. She had gone down the second time when she was rescued by the boy, and after working over her for some time she was restored.

WANT ARMY CANTEEN RESTORED

National Corps of Army and Navy Union Favors Re-establishment of Post Exchange.

Washington, D. C., May 21.—In resolutions adopted today by the Army and Navy Union convention, it was decided that "this national corps go on record as favoring the re-establishment of the army canteen, or post exchange, as it was prior to the act of congress doing away with it at the behest of interested parties."

RENEW ATTACKS ON ODESSA JEWS.

Black Hundreds Avenge Assassination of Police Officials.

MANY VICTIMS OF MOB.

Signal for Outbreak Shot Fired from Window at Funeral Procession.

ODESSA, May 21.—The Black Hundreds took advantage of the funeral today of the three police officials assassinated by the explosion of an infernal machine at the central police bureau yesterday, to renew their attacks on the Jews.

Jews and students were barbarously attacked and beaten and Jewish houses were fired into. One pretext for this shooting was that shots had been fired from the houses in question, the well known provocative tactics that were indulged in at Bialystok and Siedlce being thus repeated.

The signal for the beginning of the trouble was the firing of a shot at the funeral procession from a window. This wounded a Cossack slightly, whereupon the man's comrades fired three volleys into the building whence this shot had come, shattering all the windows. Gov. Gen. Kaulbars, who was in the funeral procession, at once gave orders that his soldiers surround the house. This was done, and the building was searched. Thirty persons were arrested, including the man who fired the shot. He is a member of the Union of True Russians.

PRINCESS VICTORIA IS ILL.

Queen Alexandra and Daughter Arrive Unexpectedly at Naples Aboard Royal Yacht.

NAPLES, May 21.—The British royal yacht Victoria and Albert, with Queen Alexandra and Princess Victoria, her daughter, on board, arrived here unexpectedly this afternoon. The yacht left Messina for Gibraltar last evening, but changed its course and put in here owing to the illness of the princess. The duke and duchess of Aosta and Prince Louis of Battenberg boarded the Victoria and Albert soon after its arrival.

WILL NOT REVISE THE VULGATE.

Report That Pope Has Intrusted Work to the Benedictines Denied at the Vatican.

[BY CABLE TO THE CHICAGO TRIBUNE.]

ROME, May 21.—The vatican declares no revision of the vulgate is contemplated and the report that the pope had intrusted the revision to the Benedictines is said to be unfounded. The report probably originated in the fact that the pope has commissioned the Benedictines, who are now holding a chapter here, to do certain work in connection with the Gregorian chant, the nature of which is withheld.

PAY RANSOM FOR DUTCH BARON

Government of Netherlands Will Demand That Porte Repay Sum Levied by Turkish Brigands.

SMYRNA, Asia Minor, May 21.—Baron van Heemstran, a member of a well known Dutch family, who was captured by Turkish brigands outside this city on May 13, has been released on the payment of a heavy ransom. The government of the Netherlands will demand that the porte repay the amount.

EVELYN TURNS DOWN OFFER.

Wife of Harry Thaw Declines Salary of Three Figures to Appear in London Music Hall.

[BY CABLE TO THE CHICAGO TRIBUNE.]

LONDON, May 21.—The proprietor of a west end music hall has just received from Evelyn Thaw a prompt rejection of his offer of an engagement at a weekly salary of three figures.

NOTES FROM FOREIGN LANDS.

SALONIKI, European Turkey.—A detachment of Turkish troops May 19 captured the stronghold of the Bulgarian bands in the Yenidje lake region. The Bulgarians lost fifty men, due, it is alleged, to the fact that the Turks killed their prisoners. The Turkish loss was seven men killed.

TIENTSIN, China.—Eight thousand rifles, 300,000 rounds of ammunition, and 5,000 bayonets, intended for revolutionary purposes, have been seized here by the imperial customs authorities.

HAVANA.—Ensign Brisbin of the cruiser Tacoma, who shot himself with suicidal intent, is dead. His body will be buried at the station at Guantanamo, where the Tacoma now is stationed.

ROME.—The pope has sanctioned the long debated proposal to establish a Roman Catholic college for women at Oxford.

RISK PRESIDENT INDICTED

J. R. HEGEMAN, HEAD OF METROPOLITAN LIFE CO., ACCUSED.

Grand Jury in New York Charges $100,000 a Year Man with Perjury and Forgery in the Third Degree—Sold Company's Securities on Dec. 30 and Bought Them Back on Jan. 2 of Each Year in Order to Evade the Law.

New York, May 21.—[Special.]—Ten indictments were filed today by the special May grand jury against John R. Hegeman, president of the Metropolitan Life Insurance company—three charging perjury and seven forgery in the third degree.

No warrant was issued for Hegeman's arrest, but in accordance with an understanding it was agreed that he should appear tomorrow morning before Justice Greenbaum in the criminal branch of the Supreme court and apply to be admitted to bail.

Hegeman will be represented by Delancey Nicoll and John G. Milburn. The people will be represented by District Attorney Jerome, or by Assistant District Attorney Smyth.

How Law Was Evaded.

The most important point brought to light before the Armstrong insurance investigating committee and which formed the principal basis for the investigation by the grand jury was that for many years Hegeman had made it a practice to sell all the loans made to individuals on Dec. 31 of each year and to buy them back on Jan. 2 of the new year following. This made it possible for the company to make no mention of these assets in its annual reports to the insurance department.

The borrowers who were concealed by this method included President Hegeman, John A. McCall, president of the New York Life, and Silas B. Dutcher of the Hamilton Trust company.

The indictments for forgery are based on the alleged "doctoring" of the books of the company, and the indictments for perjury on the alleged false statements made to the insurance department regarding loans.

Drew $100,000 a Year.

At the time he was a witness before the Armstrong commission in November, 1905, Hegeman was drawing a salary of $100,000 a year, twice the salary paid the president of the United States. His offices were most sumptuous—even palatial.

Hegeman evaded many of the inquiries put to him by Charles E. Hughes until the session of Nov. 10, when it was brought out that peculiar relations existed between Vermilye & Co., Read & Co., bankers, and the Metropolitan Life, the investments of which were under the sole direction of Mr. Hegeman. He bought and sold securities solely on his own judgment, the finance committee of the company simply ratifying his action, and the transactions ran into millions of dollars a year.

William A. Read, who was one of the firm of Vermilye & Co., withdrew, and became the senior member of Read & Co. Immediately after the new firm was established, the Metropolitan Life deposited with it $500,000 and did not exact a cent of interest. The day before the firm began business the Metropolitan loaned Mr. Read $1,000,000 at 3 per cent.

MANY HEAR CHICAGO MUSICIANS

Two Thousand Persons Attend Concert Given by the Symphony Orchestra at Champaign.

Champaign, Ill., May 21.—[Special.]—Two thousand persons were present at the concert given by the Chicago Symphony orchestra at the University armory this evening. The soloists, Miss Elaine Desellem, contralto, and Edward C. Towne, tenor, were the favorites. The orchestra was assisted by a university chorus of 200.

The afternoon's matinée also was well attended. Solos by Frederick Martin and Miss Elaine Desellem were encored.

Thomas Orchestra at Mitchell.

Mitchell, S. D., May 21.—[Special.]—The first annual May musical festival came to a close here this evening under successful conditions. The Theodore Thomas orchestra gave its second performance at a matinée this afternoon to a large audience.

"The Messiah" was rendered this evening by a chorus of 100 voices, accompanied by the Thomas orchestra, and conducted by Emory W. Hobson of Dakota Wesleyan university. The soloists were Mrs. Corinne Rider Kelsey, soprano; Miss Janet Spencer, contralto; Edward Johnson, tenor, and Herbert Witherspoon, bass.

SISTER-IN-LAW TO DAUGHTER.

Wealthy California Woman Weds Farm Laborer, Brother of Her Child's Former Husband.

Los Angeles, Cal., May 21.—[Special.]—Telegrams from Kentucky today apprised the relatives of Mrs. Carrie B. Tuffree, 59 years old, owner of a $750,000 orange grove at Placentia and much other property, that she had married her hired hand, Matt Pittman, and was in Kentucky on her honeymoon. Mrs. Tuffree-Pittman has eight children, one of whom was the wife of a brother of Pittman. Thus Mrs. Carrie B. Pittman is now the sister-in-law of her own daughter.

Gibbons

Clothes Shop Sells Young Men's Clothes.

Our associations are with younger men. Not a few of the ideas which have made this shop what it is came from young fellows.

The young men who come to this shop are given the most careful attention. Their ideas and suggestions are always noted and communicated to our designers.

The four-button Sack Suit now so popular with a certain class of young men about town was adapted from a suggestion made by a Princeton man, the son of a prominent local politician.

49 Jackson Boulevard Chicago.

PIANO FIRE SALE

Story & Clark Piano Co.
166-168 Wabash Ave.
Just South of Monroe St.

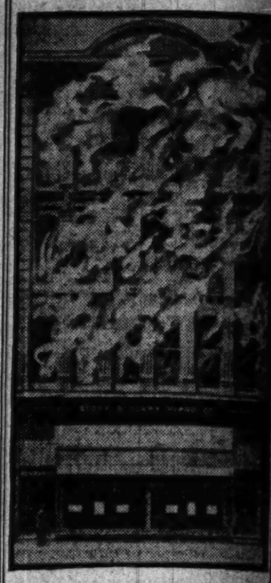

The principal damage to the pianos from our recent fire was from smoke and slightly marred cases. No matter what price piano you wish, it can be found at this sale, and pay for it weekly or monthly. If you cannot call, write us the price you wish to pay and we will send the instrument. If not satisfactory we will return it without charge to you.

Pianos, Piano Players, Organs, Square Pianos—over 300 being put in first class condition—guaranteed—and daily shipments are being received from our repair room and placed on sale.

$65 buys $200 Piano, damaged.
$187 buys $325 Piano, guaranteed.
$200 buys $350 Piano, guaranteed.
$335 buys $550 Piano, slightly marred.
$447 buys $750 Piano, case damaged.

Story & Clark Piano Co.
166-168 Wabash Ave.
Just South of Monroe St.

Home of Mission Furniture

This 28x42 Guaranteed Oak Top Table $10.00.

¶When you consider the lilies you are charmed by their simplicity, which is their chief beauty. The simplicity of **Mission Furniture** gives it a refinement—an individuality—which adds adornment to any home. Its massive lines, typical of the character of the Monks who designed it, give it a home-like quality not to be found in other furniture.

The Storey Furniture Co.,
295-297 WABASH-AV.
Telephone Harrison 2471. Near Van Buren

Great Western
Extra Dry
Champagne

The American Champagne that is recognized by French connoisseurs equal to the very best French brands, and the only American wine to receive a Gold Medal at the Paris Exposition.

Great Western is made by the same process and with the same peculiar quality Champagne grape which imparts that rare taste and sparkling effervescence characteristic of fine imported Champagnes. There is no duty on Great Western, it's all wine value.

Pleasant Valley Wine Company
Rheims, N. Y.

Have you a phone?
CALL CENTRAL 100.
THE TRIBUNE
will take your ad and send the bill later.

IANO
RE SALE
& Clark Piano Co.
68 Wabash Ave.
South of Monroe St.

pal damage to the pianos
ecent fire was from smoke
y marred cases. No mat-
price piano you wish, it
nd at this sale, and pay
kly or monthly. If you
ll, write us the price you
ay and we will send the
t. If not satisfactory we
it without charge to you.
Piano Players, Organs,
nos—over 300 being put
ss condition—guaranteed
y shipments are being re-
m our repair room and
sale.
$200 Piano, damaged.
$325 Piano, guaranteed.
$350 Piano, guaranteed.
$550 Piano, slightly marred
$750 Piano, case damaged.
& Clark Piano Co.
168 Wabash Ave.
South of Monroe St.

Home of
on Furniture

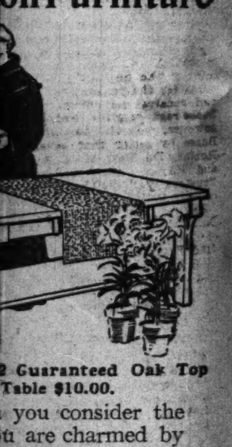

2 Guaranteed Oak Top
Table $10.00.
you consider the
u are charmed by
mplicity, which is
hief beauty. The
ty of Mission
ure gives it a re-
t—an individual-
hich adds adorn-
o any home. Its
lines, typical of
acter of the Monks
signed it, give it a
e quality not to be
other furniture.
ey Furniture Co.,
7 WABASH-AV.
son 2471: Near Van Buren

t Western
Extra Dry
mpagne

a phone?
CENTRAL 100.
TRIBUNE
your ad and send
er.

FIRED TRUSTEES PLAN RUMP BOARD

May Form One if President Ritter Declares "No Quorum" Tonight.

MUST HAVE A TALKFEST.

Hope to Be Recognized in Real Meeting, but This Is Held Improbable.

The meeting of the school board tonight will determine the line of action to be pursued by the ousted school board members in their effort to retain their offices in defiance of Mayor Busse.

They will attend the meeting; they will have with them a corps of attorneys and stenographers; they will demand recognition, the right to respond to the roll call, and the right to vote.

If they are denied their alleged rights they will retire in silence from the room and map out a legal campaign or else they will flood the rooms of the board with oratory, retreat in disorder, hold a "rump" meeting, and declare open rebellion.

The course of action they will take in the event that President Ritter and Secretary Larson refuse to recognize them as members of the board has not been definitely determined, chiefly for the reason that they hold to the belief that both President Ritter and Secretary Larson will accord them all the privileges of members of the board. In this they probably are mistaken.

Roll Call to Omit Names.

When Secretary Larson reads the roll call he will omit the names of the seven trustees who were "bounced" by Mayor Busse and the names of the five trustees who sent their resignations to the mayor.

As soon as Mr. Larson has completed the reading of the roll call he will be obliged to announce that no quorum is present. Then the question of recognizing the ousted trustees or refusing to recognize them will be up to President Ritter. At this juncture ex-Trustees Post and Robins, who are lawyers as well as reformers, will begin their fight on the floor of the board if it is decided to fight there.

It is practically certain that President Ritter will decline to recognize the seven members and will adjourn the meeting because of the lack of a quorum. After this decision is made by the president what will happen nobody was ready to predict yesterday. The forecasts ranged from a peaceful retreat of the ousted forces to a riot of oratory.

President Ritter Decides to Stay.

President Ritter intended to leave the city yesterday, as he had been called to Nebraska on private business. He had gone so far as to engage a berth on the Rock Island train which left the city at 5:45 o'clock. At 5:30 he changed his mind. He did not want to be placed in the position of appearing to be a "quitter." What action he would take in the meeting he declined to say, but it is conceded that he will not instruct Secretary Larson to include the names of the ousted and resigned members in the roll.

Early in the day, thinking President Ritter was to be out of the city, Secretary Larson sought legal advice. The retirement of Vice President Kuflewski would leave the board without a presiding officer in Ritter's absence, and, following precedent, the duty of calling the board to order would fall to Secretary Larson.

Following the advice of his counsel, Secretary Larson mailed notices of tonight's meeting to trustees and ex-trustees—to the twenty-one—as has been his custom, just as if nothing had happened. This action was taken for the reason that Secretary Larson had received no official word from Mayor Busse regarding the twelve trustees. Today, however, he will be informed by Mayor Busse by letter that seven trustees—Post, Robins, De Bey, Mills, Sonntsby, Angsten, and Hayes—have been removed, and that Trustees Weil, Duddleston, Kuflewski, Chvala, and Sethness have resigned.

Having received this formal notification Secretary Larson will not include the names of these twelve members in the roll call. Had President Ritter been absent it was the plan of the board to order Larson, as an employe, to include the other names in the roll, and then to proceed to elect Mr. Harding or Mr. Post presiding officer and hold a meeting.

"Alleged Wrong" Up to Ritter.

With President Ritter in the chair it will devolve upon him to commit the alleged wrong which Attorney Eugene Garnett declares must be committed before legal remedies can be sought by the ousted board members. The wrong would be the failure to recognize the removed board members, and mandamus proceedings, it is declared, will be brought tomorrow to compel President Ritter to recognize them should he adopt this course.

Although it was generally conceded that President Ritter would deliberately commit this "wrong," there is no certainty that he will not change his decision before the meeting tonight. He has received an opinion from James Maher, attorney for the board, in which Attorney Maher holds that Mayor Busse had no legal right to remove the seven board members and that he can find no precedent for such action. President Ritter also is said to have secured a similar opinion from his own attorney. On the other hand, he holds a letter from Mayor Busse in which the mayor declares that he has removed the seven trustees and accepted the resignations of the other five and that their places now are vacant. Standing, as he does, between the instructions of a higher official and two legal opinions, it is expected that President Ritter will escape from his delicate position by refusing to recognize the removed members and offering the explanation that the question is one for the courts to decide and not him.

Conference in Post's Office.

A conference was held in Mr. Post's office during the forenoon between Post, ex-Trustee Robins, Miss Jane Addams, and Trustee John C. Harding. The conference gave rise to two reports. One of them was that all the Dunne appointees were planning to send their resignations to Mayor Busse. This report was promptly denied. The other report was to the effect that the nine members left on the board by Mayor Busse would be asked to boycott the meeting tonight. This report although denied, brought out the statement that several of the members would not attend the meeting.

President Ritter said during the day that he had made reply to Trustee Spiegel because he believed Mr. Spiegel's statement misrepresented conditions and that it would cause unnecessarily the small contractors who were doing business with the board and would greatly injure the credit of some of them as well as of the board.

An invitation for some civic organization to take up an investigation of the board's affairs may be accepted by the City club. The committee on education of that organization, headed by former School Trustee Frank J. Loesch will meet this morning to decide whether to take any action or not.

Raymond Robins Sits in Committee.

Raymond Robins was the first of the ousted members of the school board to exercise active the office he still claims. He attended an official meeting of the trial committee, which is a subcommittee of the building and grounds committee, and the case of John Morrissey, fireman at the Parental school, was heard. Morrissey was charged with being intoxicated while on duty.

Mrs. W. C. H. Kepugh, a member of the committee was not present, John C. Harding, chairman of the committee, recognized Mr. Robins as a member. The result of the trial was not made public.

ATLANTIC CITY EXCURSION
Via Pennsylvania Lines.
Tickets sold May 30 to June 3, good to return until June 10, and on payment of $1 additional at time of deposit can be extended until June 18. Fare $21.50 round trip. City Office, 248 South Clark street.

Chief Shippy Talks to New Men at Twenty-second Street Station.

Inspector Wheeler. *Capt. McCann.*
Chief Shippy.
Lieut. Kelleher.

SLAT MIGHTIER THAN BAR

MAYOR GIVES SUNDAY CLOSERS SOME REFORM IDEAS.

Tells Them to Spank the Unruly Boys and They Will Regenerate City More Quickly than by Closing Saloons Against the Men—He Will Issue Order League Desires When Supreme Court Commands Such Action, but Not Before.

Bed slats applied to unruly boys will do more than Sunday closing to reform Chicago, says Mayor Busse, and, besides, most of the people in Chicago do not want Sunday closing.

This was the mayor's answer yesterday to a delegation of the Sunday Closing league. He said he would order the saloons closed on Sunday if he were commanded by the Supreme court to do so, but not otherwise.

"Personally I am in favor of the saloons remaining open on Sunday," said the mayor, after he had learned the mission of his callers. "I think the proposition is one in which the people have the right to say what they want, and I believe the people of Chicago are opposed to the closing of the saloons on Sunday. Long ago the city council repealed the Sunday closing ordinance, and it has never been reenacted. The aldermen are the closest representatives the people have, and the action of that city council was an expression to the mayor of the public feeling on the matter.

"As far as I am concerned, I will not close up the saloons unless ordered to do so by the courts. If the state officials want to enforce the state law, they can go ahead and do it, but so far as the city is concerned the saloons are going to remain open."

W. A. Bartlett Heads Delegation.

The committee that called on the mayor was composed of the Rev. W. A. Bartlett, president of the Sunday Closing league, the Rev. A. Lincoln Shute, chairman of the executive committee, and Walter J. Miller, secretary of the committee. They went to the city hall armed with a typewritten address. Mr. Bartlett introduced Mr. Shute and Mr. Shute read the address. It reviewed at length the mayor's pre-election promises to see that the laws were enforced, and then demanded that he see that the state Sunday closing law was obeyed.

When Mr. Shute had finished Mr. Busse admitted making a pledge to enforce the laws and said he intended to stand by it no matter what happened. He also reviewed the charter fight and the effort to have Sunday closing submitted to a referendum. He said he favored such a plan.

"And I'm opposed to it," put in Mr. Shute, "just as I am opposed to the referendum in regard to laws against murder and theft."

Mayor Busse said he thought the people of Chicago should have a say in the matter, and not be governed by Cairo, Galesburg, and the rest of the state.

Reform Should Begin at Home.

"You talk about the evils of Sunday saloons," said the mayor. "Don't you know that the worst evils are right in the home? If parents would get busy and go after disobedient boys with bed slats, just as my father and mother did, it would do more good than if all the saloons were closed permanently."

After they left the mayor's office, Mr. Shute and Mr. Miller said they didn't think the city council could repeal state laws.

"The sentiment of Chicago is for the closed Sunday saloon, anyhow," said Mr. Miller, who is a lawyer. "Don't you know that the league represents seventeen different denominations and over 500,000 people?"

"And we've an opinion from the attorney general of the state to the effect that the state law is still operative in Chicago," said Mr. Shute.

Mr. Miller declared the pending suit against Mayor Dunne and his successors in office would be carried to the Supreme court as soon as possible.

BUSSE GENEVA UNION GUEST.

Attends Thirtieth Anniversary Celebration of Universal Hotel and Restaurant Employes' Association.

At the thirtieth anniversary celebration of the Geneva union of the Universal Hotel and Restaurant Employés association, held last night at the association's clubhouse, 3 North Clark street, Mayor Busse was guest of honor. Among others at the celebration were City Treasurer John E. Traeger, Dr. F. E. Waddams, Felix Schurn, Joseph Becker, president of the Chicago "section," and Charles B. Wagner, president of the International Geneva club. Another session will be held at the clubhouse today for members and their guests.

BUSSE TORNS ON BOXERS.

RESENTS DEFENSE MADE BY SILVER SWAN ATHLETIC CLUB.

Attorney for Fifty-three Men Who Were Arrested Contends That City Allows Sparring Exhibitions—Case Is Continued by Judge Beitler, but Mayor Emphatically Asserts That No Permits Have or Will Be Issued for Pugilistic Contests.

Fifty-three attendants at a "boxing contest" held by the Silver Swan Athletic club are in a fair way to have to pay some heavy fines.

Judge Beitler continued their case until May 28 yesterday on the representation of their attorney that Mayor Busse was permitting these contests. When the mayor was informed of this, he said emphatically:

"No permits for boxing matches, prize fights, or whatever you want to call them, have been issued, and there is no intention of issuing any.

"In the case of this club there is no possible excuse. The managers called on Chief Shippy for a permit, and were told they could not have one; that none were being issued. Then they went ahead and held their show without one.

Raided for Defying Police.

"They were raided because they tried to hold their match in the face of direct orders that the should not. They knew all about the rule and cannot plead ignorance."

When the fifty-three men and boys who were caught in the raid came before Judge Beitler at the West Chicago avenue station Oscar Olsen, their attorney, set up the defense that the city administration was allowing "boxing contests" such as they had been arrested at. He read from a newspaper an account of one at which one of the pugilists had been knocked out and exclaimed:

"There, your honor; that shows these fights are allowed."

Court Decision Is Reserved.

"I do not know exactly what to do in this case," remarked Judge Beitler. "Apparently fights have been held in Chicago, but whether they have been allowed by Mayor Busse does not appear. I think I will consult with the mayor or chief of police before I do anything.

"They are against the law, but if there is no prosecution there cannot be any fines imposed. It would not be right to make flesh of one and flesh of another, so I will continue the case until I can inform myself."

The club has headquarters at Bickerdike street and Grand avenue. It had several "boxing contests" in the days of the Dunne administration.

SHOTS IN PARK BOULEVARD.

Chase Startles North Side Residents and J. B. Waller Telephones to the Police.

The firing of several revolver shots and the cries of a young man who was being pursued by another led persons at Lincoln Park boulevard and Pearson street last night to believe that a robbery had been committed. Among these was J. B. Waller, 369 Superior street. With H. S. Wallace, his brother-in-law, he ran to a drug store and telephoned to the police. In the meantime Detective Pease had captured the fleeing men.

The man who fired the shots was John Shrekel, a private watchman. The other gave his name as Abraham Finkelstein and said he had arrived in the morning from Milwaukee. Shrekel said he had seen Finkelstein acting in a suspicious manner and when he went towards him the latter ran.

"I fired the shots to frighten him," said Shrekel.

COOKE GETS A SUPERSEDEAS.

Convicted Former Circuit Clerk Takes Steps to Secure Rehearing in the Branch Appellate Court.

Former Circuit Court Clerk John A. Cooke, whose conviction on a charge of conspiracy to cheat and defraud was affirmed by the branch Appellate court on May 14, secured a writ of supersedeas yesterday from Justice Carter of the Supreme court.

Following the issuance of the writ Mr. Cooke appeared before Sheriff Christopher Strassheim and gave a new bond for $10,000 signed by himself and his bondsmen, William J. Moxley and John Dadie.

Earlier in the day he notified State's Attorney Healy that he would apply for a rehearing of the case before the branch Appellate court.

TO CURB MOTOR SPEEDERS.

CHICAGO AUTOMOBILE CLUB DIRECTORS TAKE ACTION.

Reward of $100 Offered for Information Which Will Result in Conviction of Men Who Raced Their Cars in Sheridan Road, from Diversey Boulevard to Devon Avenue—Organization Determined to Compel Respect for Speed Ordinance.

Directors of the Chicago Automobile club, at a meeting held yesterday at the Midday club rooms in the First National Bank building, decided to offer a reward of $100 for information which will lead to the arrest and conviction of persons who are alleged to have raced two automobiles in Sheridan road, from Diversey boulevard to Devon avenue the morning of May 13.

The club has a standing offer of a reward of $100 for the conviction of any automobilists who attempt to escape arrest after an accident, and the directors said they were determined to do all in their power to compel motorists to observe the speed ordinances.

Reward Is Offered Unanimously.

The members of the club, which always has opposed the speeding and racing of machines in the crowded streets of the city, asked that some method be taken by the directors to discover who participated in the race in Sheridan road. It was decided by unanimous vote to offer the reward for the conviction of the alleged racers.

According to report, the racers were Otto Lehman and A. Munson. Police Sergeant Rohan of the Summerdale station is said to have fired a shot at the speed violaters in an effort to stop them as they flashed past him at Winona avenue. It is said the race, which was started at Diversey boulevard at 12:30 o'clock in the morning, was won by Lehman.

Fear Fate of Automobile Bill.

Members of the club, in discussing the published reports of the race, said the reckless drivers of high speed automobiles and those who race their machines within the city limits have given automobiling its bad name. They fear the new automobile bill, now awaiting the signature of the governor to become a law, may not be signed if similar races come to the notice of Gov Deneen.

Ira M. Cobe, president of the club, said the many accidents resulting recently from carelessness on the part of a few persons tended to arouse the public against all automobilists.

GIRL CAUGHT IN HOTEL RAID IS FREED BY AUTHORITIES.

Margaret Burkle, Arrested in Rensu Exposure, Attains Majority and Is Given Release.

Margaret Burkle, whose arrest in the Rensu hotel last September caused the indictment of A. L. Streeter, Irving Usner, the proprietor, and John L. Massey, the manager, has been released from the Industrial Home for Girls at Geneva, where she was committed by Judge Mack. When committed she was less then 18 years old, but she attained her majority in March, and Attorney C. Stuart Beattie requested Supt. Almeigh to release her. Habeas corpus proceedings were threatened if her release was not granted and after a conference with Judge Mack Miss Almeigh decided that she was not given power under the law to hold her.

Streeter, with whom the girl was found in the Rensu hotel, has left Chicago and search for him since his indictment has been without the result desired by the authorities. They have received information at different times that he is in Canada. Usner and Massey are to be given a trial within a short time on the charges against them.

The girl is the daughter of John Burkle, a farmer of Duck Creek, Wis. She came to Chicago last summer and soon fell into the surroundings in which she was found by the police when they started on a tour of inspection of certain downtown hotels.

Imitations Pay the Dealer a Large Profit,

otherwise you would never be offered a substitute when you ask for an advertised article. Imitations are not advertised because they are not permanent. For every genuine article there are many imitations. The imitator has no reputation to sustain—the advertiser has. It stands to reason that the advertised article is the best, otherwise the public would not buy it and the advertising could not be continued. When you ask for an advertised article see that you get it. REFUSE IMITATIONS.

MAY IRWIN SOON TO WED.

MAY BECOME HER MANAGER'S BRIDE NEXT SUNDAY.

Broadway Hears Announcement That Actress Will Be Married to Kurt Eisfeldt, a Man of 27 Summers, at Irwin Island, Thousands Islands, New York—Both Are in Gotham Now, but Will Leave for Scene of Ceremony on Friday.

New York, May 21.—[Special.]—Broadway is interested in the announcement tonight that May Irwin, the actress, is to wed her manager, Kurt Eisfeldt, at Irwin Island, Thousand Islands, N. Y., next Sunday. Miss Irwin and Eisfeldt at present are in New York and will leave for the scene of the wedding on Friday.

Miss Irwin, it is said, has been engaged to Eisfeldt, who has been associated with her in a professional capacity for several years, for six months. He is 27 years old and is well known to the Rialto.

Miss Irwin, whose name off the stage is Mrs. Frederick W. Keller, was born in Whitby, Ontario, Canada, in 1862. She was married when quite young and has two grown-up sons, one of whom attends the naval academy at Annapolis.

PLANS CEMENT PARKWAYS TO PROTECT BOULEVARDS.

Supt. Jensen of West Board Devises Scheme to Save Grass and Trees from Smoke.

A plan to protect the parkways of the west side boulevards from the encroachments of the manufacturing districts will be tried by Supt. Jens Jensen of the west parks on Jackson boulevard, between Green and Aberdeen streets.

The entire width of the sidewalk and parkways will be paved with cement. The trees will be set in openings five feet square and the roots will be protected by iron gratings. A system of subirrigation, by which the trees can be watered and given liquid food, will enable them to resist the smoke laden atmosphere which has killed the trees on other boulevards in manufacturing districts.

Previous boards have been compelled to abandon the efforts to maintain parkways on Jackson and Washington boulevards in the business district. On Jackson boulevard the parkways have been abandoned as far east as Green street, and on Washington boulevard as far as Halsted street.

"In this way," Mr. Jensen said, "we hope to give that distinction to Jackson boulevard which is essential to mark the difference between a boulevard and the ordinary city street. As soon as you cease to have trees you no longer have a boulevard. It is impossible to maintain grass plats, but we can still have the vista of trees. The plan has worked successfully in Berlin and other cities in Europe, but as far as I know has never been tried in the United States."

BURGLARS CART AWAY FURS WORTH $5,000 FROM STORE.

Enter Shop of G. Gross, 598 North Clark Street, and Succeed in Wholesale Theft.

Burglars, who apparently had but little fear of the police, drove a wagon to the rear of the G. Gross fur store, 598 North Clark street, and, after forcing an entrance by prying loose iron bars, cut the window and stole furs valued at more than $5,000.

The burglary was discovered a few hours later when Gross went to the store to open it up for the day's business. He found the place in disorder and traces of the visit of the burglars were discernible in scattered furs which had been dropped on the floor by the thieves.

Joseph Disilitis, 135 West Polk street, was attacked by two highwaymen at the Fifty-first street entrance of Washington park in the evening and robbed of a valuable gold watch and $180.

Nebraska Bank Robbers Get $1,200.

Sioux City, Ia., May 21.—Bank robbers early today cracked the safe in the bank at Winnebago City, Neb., thirty miles south of here. They secured about $1,200.

A summer appetizer—A teaspoonful of Horsford's Acid Phosphate in a glass of water stimulates appetite and quenches thirst.

FAIRIES WIN POST FOR AN EDUCATOR

Dr. Egan of Catholic University to Be Minister to Denmark or Portugal.

IRISH FOLKLORE AS AID.

Tells Roosevelt of Beauty in Legends and Honor Comes His Way.

Washington, D. C., May 21.—[Special.]—Dr. Maurice Francis Egan of the Catholic University of America has not decided whether he will take the diplomatic mission to Denmark or Portugal. The choice of these places was offered to Dr. Egan by President Roosevelt prior to the president's departure for his Virginia outing. Lisbon naturally looks attractive to Dr. Egan because it is a Catholic court, but Copenhagen has many advantages tempting to any one with aspirations to a diplomatic career.

Dr. Egan and President Roosevelt are great friends. Their intimacy has been based mainly on mutual literary likings, but in addition they were drawn together by common personal qualities, of which enthusiasm is one. It was Dr. Egan who excited the president's interest in the movement for a revival of the Irish language and folk literature.

Form Strong Friendship.

A pretty story is told of how the subject first came to be mentioned between them. The Roosevelt children had an Irish nurse, whose bedtime tales were full of pranks of leprachauns, pookas, and other of the "gentle people" of the green isle. The president was well versed in the legends of the brothers Grimm and Hans Christian Andersen, but he admitted woeful ignorance of Irish fairies, and his children began to think their father was not such a wonderful man after all. The president spoke to Dr. Egan about it, and Dr. Egan told him that there was a mass of literature on the subject.

About that time the president was preparing to make a journey to the west. He wanted something to read on the way.

"I'll send you something," said Dr. Egan. When the president boarded his train he found there was a pile of books dealing with ancient Irish tradition. His interest in these tales and in Irish literature generally was aroused before he had read much, and since then he has been one of the most enthusiastic exponents of Celtic revival. It was the study thus begun that enabled the president to write his magazine article on old Irish sagas. One of Dr. Egan's most prized possessions is the original drawing in colors of Queen Meave used to illustrate the president's article. It was given to him by the president.

Echo of Senate Storm.

The Irish saga article was written by the president under interesting circumstances. Senators Tillman and Bailey had accused Mr. Roosevelt of having made a coalition with them through former Senator Chandler of New Hampshire to bring the united democratic support to the railway rate bill in the senate. The president denied their accusations and accused Mr. Chandler of having departed from the truth.

For a week or more the country reveled in the details of the sensational charges and counter charges. The president came to the conclusion that the controversy would lead to no good end and in order to divert his mind from the things that were being said of him in the senate, he wrote an article about Irish sagas. When he had finished it the controversy was over.

SUSTAINS PHONE MANAGER ACCUSED OF STEALING KISS.

President Wheeler Exonerates John P. Garner of Making Love to Girl in Austin Exchange.

John P. Garner, manager of the Austin exchange of the Chicago Telephone company, has been exonerated from any blame in the case of Gladys Uden, 16 years old, the telephone girl who two weeks ago told her mother that Garner had stolen a kiss from her.

President Arthur D. Wheeler of the telephone company, investigated the case thoroughly, he said last night, and was reasonably satisfied that Garner's story of what occurred was true.

Garner said that he merely asked the young girl what her age was, when he found her alone in the restroom. He thought that she was too young to be working for the telephone company and when he investigated it he found that she had deceived the company by stating her age was 16 when she was only 15.

Mrs. H. I. Mooar, chief operator of the Austin exchange, was called into the general offices of the company yesterday and stated that Mr. Garner's story was true.

How Primitive Man Ground His Wheat

Used Rugged Pestle and Toiled Laboriously for "Staff of Life."

In primitive days, man ground his precious stock of wheat in a rude mortar with a rugged pestle. Laboriously he toiled to gain his "staff of life," and he ate it in simple forms. Between then and now great changes in the preparation of wheat as food have taken place. It was found that the principal carbohydrate or starch of wheat is a great strength maker, and wheat was therefore classed among foods as a "force producer." It was also discovered that malt extract changes the starch of wheat into maltose, which is the starch predigested, ready for immediate assimilation by the human system. This discovery is utilized by the makers of Malta-Vita, the first and best absolutely pure flaked whole wheat food treated in this manner.

The richness of wheat in carbohydrates, strength makers for body and brain, gives to it a greater value than any other food produced by nature. In Malta-Vita this entire food value is retained. Not a single nourishing element is lost or thrown away.

In making Malta-Vita, the "perfect food," the whole wheat is thoroughly washed, cleaned and steam cooked. It is then mixed with pure barley malt extract, which changes the starch to nourishing maltose just as saliva does from the starch of good wheat bread when it is thoroughly chewed.

Bread or other wheat food must be chewed thoroughly to develop sufficient maltose for the body's needs. In Malta-Vita this necessary maltose is developed when the food is made, and is ready to be absorbed by the blood without effort as soon as the food is eaten, whether it is chewed or not. The endorsement of Malta-Vita by physicians is a recognition of its valuable food qualities, which among all flaked wheat foods are peculiar to Malta-Vita alone. It contains every element required by mankind from the cradle to the grave. Sold by all grocers.

ELECTRO SILICON

Is Unequalled for Cleaning and Polishing SILVERWARE.

Send address for a FREE SAMPLE, or 15c. in stamps for a full box.

Electro-Silicon Soaps has equal merits.

The Electro Silicon Co., 39 Cliff St., New York.

Grocers and Druggists sell it.

ORR & LOCKETT HARDWARE CO.
TELEPHONE CENTRAL 838 MAIL ORDERS FILLED

Buy a Refrigerator on its Record

When you look at a refrigerator you never see the part that really does the work—the construction of the walls.

The *outside* appearance of an inferior box is in some cases nearly as fine as the famous

"Alaska" Refrigerator

but *the interior construction is different.*

The walls of the *"ALASKA"* are constructed of materials which have been found by test and by the experience of 20 years to best contain the cold and exclude the moisture and heat. That means a low temperature, *absolutely dry air* circulation and the least possible consumption of ice.

The Record of the *"ALASKA"* is one of 20 years' success; 20 years' development; and of being for 20 years *the best on the market*, as over 750,000 satisfied customers can testify.

We furnish the "Alaska" with zinc, enamel or opalite glass linings.

The price range is

$9.67 to $138.95

We build to order Refrigerators and Cooling Rooms for markets, residences, hotels, clubs, restaurants, etc.

CATALOG GLADLY

Orr & Lockett Hardware Co.
71-73 Randolph Street.

Men who have made the rash experiment of trying to make even the best of ordinary "readymade" garments take the place of *Good Tailoring* will, we suppose, be the last to learn of the *Custom Tailoring Perfection* of the

ELY MEYER & M. C. SIMON

garments.

When they finally get around—the *Ready for Use* virtue will loom extra large.

Then they will understand at once why our Rochester Tailoring Institution is really *an institution*—of tremendous significance in the history of clothes—and is much more than merely a place where garments are made.

Our prices are adapted to your impulses—$25 and all the way to $60.

THE CHICAGO SHOP IS AT 156 & 158 DEARBORN ST.
FIRST NATIONAL BANK BUILDING

Nabbed!

But how do your clothes stand his clear, searching rays?

Spring suits made for sunny days.

Look bright and right in many ways.

$15 to $40.

Young men's sizes, 32-35 chest.

$16 to $30.

Shine on!

"Star" negligee shirts don't fade and look the better for your dazzling light.

F. M. ATWOOD.
Rogers, Peet & Co. Clothing.
Hats and Furnishings.
Cor. Clark and Madison Sts.

ADVERTISE IN THE TRIBUNE.

WHEAT BULLS IN RUNAWAY MARKET

New Record Established for Deferred Futures; May at "Par" for First Time.

CRY OF $1.25 IS LOUDER.

Public Again Thwarts Plan of "Talent" to Hammer Values to Lower Price.

Myriad voices, hoarse and squeaky from the reverlric cry of "buy," went to rest at the close of yesterday's session in the wheat market in the whispered acclaim of "dollar and a quarter wheat"—whispered because they could not scare higher.

The session in the wheat pit again was wild and shapeless turbulence. The mad roar of the bull was the call of the wild—every one was wild except the bear, and his grunt was as the whispered breeze is to the outspoken Kansas cyclone, which unseats houses and spreads "green bugs." The trader with the horns gored with such vi-ciousness that all that was left of the bear, which, judging from previously displayed inclination, would squeeze long deferred victory from an overwhelmed cornucopia, was the shadow of a fast disappearing tail in a cloud of dust.

Every month on the list, including the May, topped the dollar mark, the two most distant months soaring to new high records for the crop year—the September to $1.04 and the December to $1.04¾.

Final Half Hour Is Wild.

Past performances in the continuous "slap-stick" speculative vaudeville "turn" were overshadowed in the matter of interest and excitement. The last half hour of the session was fraught with the wildest display of bullish enthusiasm yet seen since wheat became the focal object of the speculative world. If there previously had been any restraint on the bulls, the developments of the final thirty minutes or more of the session gave every indication that the halters had been gnawed asunder and the beasts liberated to a vast expanse of freedom.

All the great excitement was based on conditions that heretofore have prevailed—"bugs," drought, cold weather, and, above all, the prevalence of nonprofessional hope and confidence, materially expressed by cheques, cash, postoffice orders, and the gain from old iron, bottles, and rags. In the language of the performer who makes vaudeville popular, the public was "it."

The "public" included the farmer, the merchant, the tinker, the baker, the butcher, the candlestick maker, and, as is known, even the lad who sells papers at the street crossing. The trained mind, moreover, would not have to go far to determine the reason for the presence of many women in the corridors of the exchange building and in the galleries, which have been so densely populated for a week or more.

Little Woman Becomes Ecstatic.

A trader who had pocketed fat profits and who had promised his wife not to venture too boldly, took an hour "off" when the tumult was most pronounced and started on a tour of sightseeing. What he saw is best explained in his own words:

"Across the street from the big board, in front of the open board, I saw a little woman walking with head down. It was a most unseemly place for showing or a 'constitutional,' so I watched her. Presently a man dashed up to her and waved six or eight fingers vigorously. She lifted her head, gazed about for a moment, and then ecstatically clasped her hands. The whole story was that the fellow represented her in the wheat market and he had won for her. That ecstatic clasping of her hands meant a new shawl, and, perhaps, new shoes for the 'kids' at home. Maybe it meant payment for the 'old man's' release from—from somewhere.

"Then I trained my eyes on a sporty looking young fellow. His eyes showed the loss of sleep, but they held out the snap of happiness. It is a 'cinch' that he had 'coppered' on the upturn. An old chap, game in one leg, who at one time was a big figure on the main exchange, and who has not been able to do more than a hobble at best for years, was seen to do a sprint across the street. It is wonderful what effect success has on a game leg.

"All the time the market was booming—why, that play before Port Arthur was a mere circumstance—and I forgot my promise to my wife. At that she'll be happy, for I added a few more hundreds to the original account before the bell called a halt."

"Talent" Wrong in Calculation.

Following the display of strength the day before the "talent" in the market figured on a break. It sold with a generous hand, and, while it could not drag values under the Monday close, its execution on the selling side did not terminate until it awoke to the realisation that the outsiders were gobbling up every grain offered and holding their hand out for more. Then it tried to get back some of the wheat it had unloaded in the hope of causing a reaction. The wheat was not there at the prices offered. Then those who were short began to grow nervous, and they sailed into the pit with the cry of "buy" at the top of their voices. Some got what they were selling, but in doing so they had to compete with rejuvenated professional bulls and the increasing army of outsiders, whose business taxed the abilities of the commission houses to the limit.

The initial quotations were 98@98⅛c for July, 99¼@99⅝c for September, and $1.00¾@1.01⅛ for December. The good gains over the previous close were not frightening, for the volume of buying soon became enormous. The professionals who were playing for a turn renewed the pronounced efforts exerted the day before to check the rise, and for a time they succeeded in keeping the market within its traces. When the July reached the dollar mark one of the most vigorous struggles yet witnessed on the floor was started.

For a long time the price for the nearby future fluctuated within the range of half a cent, but every grain offered as an obstacle was licked up gluttonously, and when the market swung into the home stretch the hungry shorts were trailing in the dust kicked up by the fat but fleet bulls. The market at its best showed $1.02 for July, $1.04 for September, and $1.04¾ for December. The May, at 1:14 o'clock, a minute before the close, joined the dollar class for the first time, a sale being made at "par." The tired bulls let down a little in the last few minutes, and a part of the sensational rise was lost, but the close showed net gains over the Monday close of 4c for May, 3⅝@3¾c for July, 4¼c for September, and 4½c for December.

Old Bullish Factors Prevail.

Factors which stirred the bulls to renewed endeavor and which gave louder tone to the cry for $1.25 wheat included unfavorable domestic and foreign crop reports and the ultra bullish estimate of the winter wheat yield made by Elwert Jones the day before—325,000,000 bu.

WOMEN RESCUED BY OFFICER.

Patrolman Finds Mrs. Silferhorn Overcome by Smoke and Carries Her from Burning Building.

Policeman Patrick Wrenn saved a woman from death last evening within a few hours after he had been transferred from the Woodlawn to the Twenty-second street police station.

When passing the residence of J. J. Silferhorn, 448 Sixtieth street, he saw the front window curtains burning. He ran into the house and carried out Mrs. Silferhorn, who had been overcome by smoke.

When Mrs. Silferhorn revived she told the police that she had caused the fire by stepping accidentally on a match which she had knocked out of a box on the wall of her bedroom. She was burned about the hands and legs, and had wrapped herself in a blanket to extinguish the flames in her clothing when she was overcome.

You Can Get a Diamond

or a Watch from us on the easiest terms. We have the finest and largest stock in the city. Loftis Bros. & Co., 2d floor, 92 to 98 State street.

ILLINOIS G. A. R. MEN MEET

DECATUR GAYLY DECORATED IN HONOR OF VETERANS.

Attendance on First Day Largest in Ten Years—Campfire First Public Gathering of Meeting—Council of Administration Passes on Reports—Col. A. C. Matthews of Pittsfield Not Opposed for Commander—Chicagoans Chosen to Office.

Decatur, Ill., May 21.—[Special.]—Decatur is decked in holiday attire tonight and is entertaining six or seven thousand members of the Grand Army of the Republic of Illinois and kindred societies. Chicago is represented by George H. Thomas and Grant posts. Tomorrow there will be a delegation here from Columbia post. The first day's attendance is the largest in ten years.

The first public exercise was a campfire at Powers' grand opera house in the evening, when Mayor E. S. McDonald for the city and Judge W. C. Johns for the veterans delivered the address of welcome. A response was made by Commander Buck. Then followed patriotic talks by Commander in Chief Brown, Adjutant Gen. O'Neill, Gen. John C. Black, and Charles Partridge.

The Grand Army council of administration met this afternoon and passed on the reports. Dec. 31, 1906, there were 523 posts, a loss of four. The total membership is 18,211, a loss of 507. The finances show a balance in the quartermaster's hands of $2,000 and total expenditures for the year of $4,691. The total number of deaths of old soldiers reported during the year was 800, of whom 770 were G. A. R. men.

No Opposition to Matthews.

Col. A. C. Matthews of Pittsfield practically is unopposed for commander. Mrs. Elizabeth Moore of Chicago and Anna B. Tuck of Plymouth are candidates for department president of the W. R. C.

The Union Veterans' association elected the following:

Major general—W. H. Summers, Springfield.

Division commanders—Robert C. Markee, Quincy; C. R. Tucker, Chicago; Thomas H. Halligan, Springfield; R. H. Epler, Shelbyville.

Executive committee—Wade Abbott, Quincy; L. H. Hess, Springfield; C. L. Curston, Chicago.

The session of the G. A. R. will open at 9:30 on Wednesday, when reports will be acted on. An amendment will be offered to make the senior and junior vice commanders of the department life members of the encampment. There will also be an amendment to admit a comrade on application to the posts if in good standing, instead of laying over the application.

Elks Gather at Bloomington.

Bloomington, Ill., May 21.—[Special.]—Record breaking attendance marked the opening today of the fourth annual state convention of Elks. Thirty-seven lodges are represented. Peoria, which is the most active candidate for next year's convention, will send 500 delegates. Rockford also is an active competitor.

Maccabees Elect Officers.

Bloomington, Ill., May 21.—The fifth triennial state convention, Maccabees of the World, closed this afternoon with the election of the following officers:

Great commander—J. F. Downer, Chicago.

Great record keeper—Thomas M. Doig, Chicago.

Great finance keeper—Waldon Clark, Chicago.

Great medical examiner—Dr. A. H. Gordon, Chicago.

YOUNG MINISTERS AT BANQUET.

Graduating Class of Garrett Biblical Institute Attends Annual Feast of Alumni Association.

Members of the graduating class of Garrett Biblical institute were guests last evening at the annual alumni banquet given in First Methodist Episcopal church, Evanston.

The Rev. John Thompson, pastor of McCabe Memorial church, Chicago, was toastmaster. Among the speakers were Bishop William F. McDowell, President Charles J. Little of Garrett institute, and the Rev. T. P. Frost, pastor of First church, Evanston. The alumni address was delivered by the Rev. John F. Harmon, '88. Officers of the alumni association were elected as follows:

President—W. H. Crawford, president of Allegheny college, Meadville, Pa.

Vice presidents—W. T. Scott, Garrett Biblical institute, and E. C. Arnold, pastor of the Paulina Street church, Chicago.

Secretary and treasurer—R. B. Kester, pastor of Hemenway church, Evanston.

Assistant secretary—A. S. Haskins, pastor of Irving Park church.

Analyst—W. B. Norton, Garrett Biblical institute.

ALLEGED EMBEZZLER IS HELD.

Ralph Walton, Wanted for Taking $20,000 from H. Channon Company, Is Arrested at Tuscola.

After a four months' search Ralph Walton, under indictment on a charge of embezzling over $20,000 from the H. Channon Hardware company, Market and Randolph streets, was arrested yesterday at Tuscola, Ill., where he had been living quietly under his own name since January.

Walton was employed by the Channon company as cashier and had been with the firm for five years. James Channon, vice president of the company, stated last night that Walton had consistently falsified the books for two years and had succeeded in obtaining more than $20,000, which he had lost in real estate speculations. He was indicted in January and immediately disappeared.

Walton is 38 years old and has a wife and young daughter. Since his disappearance his wife has turned over everything she possessed in an attempt to make good her husband's embezzlement.

CHICAGO PROFESSOR TO YALE.

Dr. George Lincoln Hendrickson Will Take Up New Duties Year from Next Fall.

New Haven, Conn., May 21.—Announcement was made at the Yale corporation meeting today of the election of Dr. George Lincoln Hendrickson, professor of Latin in the University of Chicago, as professor of Latin in the college, but he will not take up his duties at Yale until a year from next fall. He is a graduate of Johns Hopkins university.

$6 Cincinnati and return via C. C. & L. Saturday, May 25. City office, 97 Adams street. Phone Harrison 4500. Depot 12th-st., phone Harr. 5455.

A little learning is a dangerous thing. It doesn't do you any good to know that a Yale is the safest lock to buy unless you also know that *all* cylinder locks with small flat keys are *not* Yales. The genuine Yale Lock has the name "Yale" on it. Any lock dealer can supply you.

THE YALE & TOWNE MFG. CO.
The only makers of genuine Yale Locks
80

FIVE LIVES LOST IN FIRE ON LAKE.

Steamer Naomi of Crosby Line Burns; 75 Passengers Are Rescued.

HEROES AMONG THE CREW

Purser and Steward Face Death to Rouse Slumberers; Three Vessels Give Aid.

Grand Haven, Mich., May 21.—[Special.]—Four men perished in flames which were discovered on the steamer Naomi early this morning, while the vessel was in midlake on its regular trip to Milwaukee; one man was so badly burned that he died soon after reaching the Grand Rapids hospital; seventy-five persons were saved only by dint of heroic work on the part of the steamer's crew, and the vessel practically was burned to the water's edge.

Four of the victims were coal passers, who were penned down in the forecastle where many persons on rescuing vessels saw them in their agonized efforts to crawl out through the port holes—all other means of escape being shut off by the fire. They were unable to do so and fell back to be roasted alive. Their charred bodies were buried here this afternoon after the still smoking hulk of the Naomi was towed into port by the steamer Kansas. The names of three were Gordon, Miner, and Stanton. The fourth was not known to the members of the crew.

The fifth victim was J. M. Rhoades of Detroit, a lumber expert for the Detroit branch of the Diamond Match company.

Passengers Saved by Crew.

The fire broke out about 1:30 o'clock in the morning between decks in the forward end of the steamer. It spread with tremendous rapidity, and it was apparent almost from the first that it was vain for the crew to fight the flames. They immediately turned their attention to arousing the passengers and getting them on deck. Headed by Steward Philip Rossbach and Purser William Hanrahan, the members of the crew worked like heroes to save the sleeping men, women, and children.

Capt. Traill sent up signals for help as soon as he discovered that his ship was afire, and in a few moments three steamers whose lights could be seen a few miles away came to the rescue. They were the steel freighter Kerr, the Kansas, a sister ship of the Naomi, and the Saxonia.

Will Rebuild Steamer.

The Naomi was 208 feet long, and was owned by the Crosby Navigation company, having been built in 1881. The loss on the vessel and cargo is estimated at $225,000, insured. The steamer, it is said, will be rebuilt at once.

SHOW RESULTS AT BOYS' FARM.

Officers of Illinois Manual Training School Report Advance in Method of Handling Pupils.

The twentieth annual meeting of the faculty and board of directors of the Illinois Manual Training School Farm at Glenwood, Ill., was held yesterday afternoon at the Sherman house.

Edward B. Butler, president of the school, spoke on the advance of the school work each year for the last twenty years, and said that the most marked improvement and the most important in arriving at satisfactory results was a freedom from institutionalism.

Supt. M. E. Lollar read a report in which he showed the manner of caring for the 365 boys at Glenwood, and described the manual training shops.

Pat Crowe Acquitted of Robbery.

Council Bluffs, Ia., May 21.—Pat Crowe tonight was acquitted of the charge of holding up two street cars in this city two years ago and robbing their crews. The robberies were committed by two masked men, and Crowe was indicted for the crime. One of the men robbed, however, today testified that Crowe was not one of the holdups. This disposes of the last criminal charge against Crowe.

PLANNING TO BOOM BRYAN

NEBRASKAN'S ADMIRERS ON JEFFERSON CLUB COMMITTEE.

Edgar Lee Masters Chosen as Campaign Chairman, with Daniel L. Cruice and Dave Rosenheim as Chicago Associates—Politics Ignored by Mayor Busse in Selecting Members of Board of Local Improvements.

Edgar Lee Masters was named as chairman of the campaign committee of the Jefferson club yesterday, with Daniel L. Cruice and David Rosenheim as the other two Chicago members. Congressman Rainey and M. F. Dunlap have been asked to represent the country districts in the state, but have not replied yet.

The committee is expected to boom the candidacy of William J. Bryan for the democratic presidential nomination in 1908 and do what it can to secure for him the Illinois delegation to the national convention.

Busse Ignores Party Pressure.

It was announced at the city hall, for the benefit of people who think they see politics in everything, that there was absolutely no politics in the selection of the new members of the board of local improvements, neither will there be in the picking out of members of the new school board. Not a single man of the three selected on the board of local improvements was picked out by his ward or party organization.

John Minwegen, the democratic member of the board, was antagonized by the democratic organization in his ward and neither Col. Dietrich, who lives in the Sixth ward, nor Mr. Hart, who is a resident of Irving Park, was recommended by the republican organization in his ward. In fact, County Treasurer Thompson, committeeman from the Sixth ward, had a candidate other than Col. Dietrich.

For places on this board Congressman Lorimer was actively pressing Joe Bidwill and Fred Blount earnestly sought the appointment of David W. Clark, but Mayor Busse refused to listen to any political consideration in making the selections, saying they were not political jobs, and the appointments were made entirely with the idea of getting as effective a board as possible.

Improvement Board Organizes.

The new board organized by the election of these officers:

President—Henry S. Dietrich.

Vice President—John Minwegen.

Assistant secretary—E. Orris Hart.

This gave every member an office except Col. John F. Finerty, who is holding over from the old board.

John Kjellander took the office of city sealer, Joe Grein, his predecessor, inducting him into the job. Paul Redlesks, who has been made deputy commissioner of public works, will not take hold until June 1, allowing Mr. Werdell to serve until that time.

FIND TWO BODIES IN RIVER.

Police Discover Corpses Believed to Have Been in Water for Weeks—Both Unrecognisable.

The bodies of two men were found floating in the south branch of the Chicago river by the police yesterday. One had been in the water for several months. The other apparently had been in the water less than a month. One was the body of a man apparently 70 years old, 5 feet 9 inches tall, weighing 160 pounds, and dressed in dark clothes. It was found at the Halsted street bridge, the other, found in a slip of the Hines' Lumber company, between Robey street and Hoyne avenue, was apparently 40 years old and weighing 225 pounds. The body was well dressed and had a street car transfer in a pocket dated May 7. The clothing contained $11.85 in currency and a carpenter's rule.

ON WAY TO LUTHERAN SYNOD.

Chicago Pastors and Laymen Depart for Sunbury, Pa., to Attend Biennial Meeting of Church Body.

A delegation of Chicago Lutheran ministers and laymen, headed by the Rev. T. F. Dornblaser, pastor of Grace Lutheran church, started to Sunbury, Pa., yesterday to attend the biennial general synod of the Lutheran Church of America.

PRESBYTERIANS WANT $1,100,000.

General Assembly Votes to Raise Large Sum for Board of Home Missions.

LIQUOR FIGHT ON TODAY.

Committee on Polity Recommends Ministers to Shun Anti-Saloon League.

Columbus, O., May 21.—The Presbyterian general assembly today received and adopted a number of reports, including those of the board of home missions. The assembly adopted a resolution declaring that $1,100,000 is the least sum which the churches can be asked to give to enable the board to properly carry through its work the coming year.

The assembly approved the recommendation for the establishment of schools at Sitka, Alaska, and Mayagnes, Porto Rico, to train native helpers, and sanctioned the division of the missionary field into four districts with a field secretary for each. The following members of the board of home missions were re-elected: The Rev. Dr. Samuel J. Niccolls, the Rev. Dr. Joseph Dunn Burrell, Dr. Albert Edwin Kergwin, Walter M. Aikman, William H. Corbin, Robert C. Ogden, Henry W. Jessup. The Rev. Dr. Allen Douglass Carlisle was elected to succeed the Rev. Dr. Thomas A. Nelson.

Help for San Francisco.

The committee on repair and construction of churches in San Francisco and vicinity reported that $123,000 had been collected. The actual losses suffered by Presbyterian churches on account of earthquake and fire were estimated at $179,665, on which $19,670 insurance was collected. An appropriation of 50 per cent on the net losses has been paid. The assembly appointed a committee to raise the remainder of the $300,000 which the assembly voted a year ago to contribute to the reconstruction of the churches of San Francisco.

The report of the administrative committee of the ministerial sustenation fund was submitted and adopted. Up to the present time there have been enrolled as beneficiaries of the fund 275 ministers, and 400 applications remain to be acted upon. The receipts to date amount to $22,000. The fund will not be put into full operation until 500 applications have been accepted. Ministers are to pay 20 per cent and the remaining 80 per cent of the fund is to come from the church at large.

Temperance Fight Today.

Developments in the temperance controversy aroused by the antagonism of the Anti-Saloon league to the Interchurch Temperance federation came rapidly today. The standing committee on temperance referred all the overtures affecting the attitude of the church toward the league to the committee on polity, which decided to recommend that no minister of the Presbyterian church, as such, could be an officer or member of the Anti-Saloon league; that they could participate in the work of that organization only as individuals.

The whole controversy now hangs on the definition of the duties of the permanent committee on temperance. The supporters of the Anti-Saloon league are endeavoring to have the work of this committee confined to promoting temperance along educational and scientific lines, leaving the political field entirely to the Anti-Saloon league.

The standing committee has prepared a rough draft of resolutions which will be further considered tomorrow, and will be presented to the assembly in the afternoon, for which time the report has been made a special order.

OTHER RELIGIOUS MEETINGS.

QUINCY, ILL.—The Congregational society of Illinois elected the Rev. R. R. Patton of Oak Park moderator; Arthur J. Francis of Chicago was made scriba. Report proposing union of Congregational, United Brethren, and Methodist churches was left open for discussion.

BIRMINGHAM, ALA.—The general assembly of the Southern Presbyterian church debated proposals for union with northern church; much bitterness in discussion.

The Best Furniture Store
Where it is—and why it is best.

The largest stock does not make the best store.

Low prices are not in themselves a guarantee of leadership.

Even the best collection of furniture will not in itself justify a claim to the title of "the best furniture store."

Thousands of Chicagoans and visitors from other cities apply the superlative adjective to this furniture store.

We believe they are right. We believe our title rests on

The largest stock of good furniture.
The best selection of good furniture.
The lowest prices for good furniture.

It is true we have much furniture—much more than anybody else—which sells at high figures. But it is rare furniture, and is sold for less than the prices asked for similar furniture elsewhere—in Chicago, New York, London or Paris.

We have no poor furniture, glossed over to look well temporarily and to disappoint you later. But we have much low-priced furniture—the lowest priced that any one can afford to buy—the lowest priced that it ever is economical to buy.

No other furniture store, anywhere, equals the Cowan store in beauty. The furniture is worthy of the setting we have given it. The setting is worthy of the furniture.

We claim the lowest prices, on equal qualities, of any furniture store in Amer ca. We invite an opportunity to prove our claim.

Are you a patron of "the best furniture store?"

W. K. Cowan & Company
Furniture—House Decoration—Art Objects
"Cross" English Leather Goods
203-207 Michigan Avenue

Industry

"FEET warm—head cool" wins the battles of business. Crossett Shoes give your feet that "comfy" feeling and that "made-to-order" look. In the thick of business activity—when you're as busy as a beaver—you'll be glad that the

CROSSETT SHOE
$4.00 "Makes Life's Walk Easy" BENCH MADE $5.00

Call on our agent in your city, or write us

LEWIS A. CROSSETT, Inc., No. Abington, Mass.

THE fact is, you'll find a real pleasure in simply looking at these suits and overcoats here at $25. Come in merely to look, if you like; you don't have to buy; we enjoy entertaining mere lookers.

The fabrics are the first pick of the market; and there's not a model of any merit which you won't find here. Overcoats, silk-lined; suits of the smartest patterns and styles; a great array of fine clothes—$25.

The "mark-downs" are interesting: $18 now for $25, $28, $30 overcoats; $15 for some $25 silk-lined topcoats; $18 for blue and black suits that are worth $25 and $30; $15 for some $20, $25 suits. Never mind the reasons for such prices; the figures speak.

Get your Spring Stetson, $3.50; Stetson "Special," $5; exclusively here.

Headquarters for Hart Schaffner & Marx clothes.

Maurice L. Rothschild

Money Cheerfully Refunded.

GOOD CLOTHES AND NOTHING ELSE
Southwest Corner Jackson and State

Three Stores: Chicago Minneapolis St. Paul

Scholle's Good Furniture

The Power of Price

We are selling the highest quality of Fine and Medium, Stylish Furniture at the lowest margin of profit ever attempted in the furniture trade.

Give us an opportunity to prove it. Your good judgment will do the rest.

We are upholsterers par excellence.

H. E. Scholle & Co.

222 Wabash Avenue between Adams and Jackson

The Quality Store

Sale Late U.S. Army Goods

337 WABASH AVENUE

Open day and evenings for two weeks. All goods direct from Government Depots. Something to interest and please everybody.

$3.00 BEST GUN THE WORLD EVER SAW. SHOOT BOTH SHOT & BALL.

Officers' Blue and Black Serge and Cloths, 56 in. wide, per yard $1.40
Government Calfskin Shoes, in sizes from 8 up to 11, pair $1.85
U. S. Coat of Arms, nothing elsewhere like them 35c
Khaki Coats, for office, camping, working or lounging $1.00
Leather Straps, cost Uncle Sam 30c, 48 inches long 10c
CURIOS GALORE—Intrenching Tools, Sabres, Swords, Cutlasses, Pouches, Blankets, Rain Hats, Helmets, Bugles, Canvas Bags, Trousers, Coats, Caps, Canteens, Sureingles, Straps, Cartridge Belts, Bayonet Sets, Combs, Sailor Blouses.

W. STOKES KIRK, Manager,
337 Wabash Avenue, Chicago, Illinois.
Everything from Government Depot and Sale lasts for two weeks only.

THE way to reckon the cost of painting is to put both costs together—the cost of paint, and of putting on.

It costs as much to put on one paint as another; if you use as many gallons of one paint as another, the putting-on cost is the same.

But if you use Devoe Lead-and-Zinc Paint you'll use less gallons by half or a third. Hundreds of cases prove that Devoe requires less gallons than any other paint for the same service.

Buy by the name: Devoe.

Devoe
176 Randolph Street, Chicago.

Very Low Rates for Summer Outings

Santa Fe

Colorado
Grand Canyon
California

Just ask for "Santa Fe Summer Tour books."

G. T. Grosse, Gen. Agent.
A., T. & S. F. Ry.
108 Adams Street. Phone Central 2057.

TODAY is none too soon to tell your newsdealer to save you a copy of next Sunday's Tribune.

TIGER'S MEN KILL PURE FOOD BILL.

Measure Forcing Pasteurization in New York Held Up by Tammany.

PHILANTHROPY DEFENSE.

Bank President, Named in a Divorce Case, Tells Interest in Family.

NEW YORK BUREAU CHICAGO TRIBUNE. New York, May 21.

Tammany aldermen today prevented the passing of an ordinance for the regulation of the sale of milk in this city. Forty votes were required, but those who favored the ordinance could muster only twenty-nine, while there were twenty, most of them Tammany, votes against it. Now that "Little Tim" Sullivan and his colleagues have shown they are in a position to kill it at any time, it is doubtful if any further effort will be made to put the measure through.

Pure Milk Bill Killed by Tammany Men.

In the discussion today the Tammany members were careful not to let it appear that they opposed any project for purifying the city's milk supply. The issue they made was that if milk is to be pasteurized it should be done at a plant erected at the city's expense. It was contended by "Little Tim," Ald. Dowling, and the other Tammany leaders that to allow the big companies to pasteurize the milk in their own plants would be practically putting the small dealers out of business.

Those in charge of the ordinance offered to modify it so as to allow the city to build a plant for the use of small dealers, providing the large firms were permitted private plants if they wished. This suggestion, however, did not suit the Tammany members.

Thirty persons were injured, some seriously, in a collision between a three car electric train bound for New York from Coney Island and a trolley car of the Thirty-ninth street line in Bath Beach tonight.

Constant A. Andrews, aged 60, president of the United States Savings bank, was a witness today in the suit for divorce brought by Frank K. Klemme of Philadelphia against Hannah Klemme, his wife, who now is Andrews' housekeeper. Andrews was startled when he, as co-respondent in the suit, was called as a witness for the husband, but he descanted largely upon his philanthropic interest in Mrs. Klemme. As he explained it, his interest in the woman and her family arose through his connection with the bank in which they were depositors.

Named in Divorce Case; Blames Philanthropy.

He denied absolutely he ever had any relations with Mrs. Klemme that would entitle her husband to divorce, and he also denied he had been a frequent visitor at the home of Mrs. Klemme, as her mother, Mrs. Figge, testified on Monday.

He told the jury blandly that bank presidents daily receive many letters from the depositors of the gentle sex in which they are praised to the skies and called by endearing names. He thought probably that any letters he got from Mrs. Klemme couched in such terms were written under these circumstances.

President S. J. Small and the other officers of the Commercial Telegraphers' union today decided to appeal to the directors of the Western Union company for redress of the alleged grievances of the telegraphers before a strike is declared. They say it is useless to attempt to treat with General Manager Clowry of the company.

Telegraphers Will Appeal to W. U. Directors.

"We don't want to strike," said President Small, "but the company must make good on the promise to pay the 10 per cent advance and reinstate the men and women who have been discharged for belonging to the union or the strike will take place."

The Western Union company, Small alleges, is evading the payment of the increase in many cities by abolishing the high salaried positions and making new ones at lower salaries.

Abe Hummel, too sick to walk, today was carried on a stretcher to the hospital ward in the penitentiary at Blackwell's island. The collapse came less than twenty-four hours after the lawyer had started to serve his term of one year for conspiracy in the Dodge-Morse case. Dr. D. A. McAuliffe said today that it might be weeks before Hummel is able to take his part in the prison routine. It was a nervous breakdown, the doctors say, brought about by worry and a worn out digestive system.

Abe Hummel, Ill, in Prison Hospital.

Hummel has a place among eighteen other patients, three of whom are negroes. Mat Brennan, a trusty, presides over the ward.

Fire Commissioner Lantry talked with Police Commissioner Bingham today about the advance sale of fireworks for July 4. They decided to limit the sale of explosives to the ten days preceding the holiday. Commissioner Lantry notified Frans Wolf, head of the bureau of combustibles, to issue no licenses for the sale of fireworks before June 24. Heretofore, it has been the rule to permit the sale of fireworks after June 10. This action was taken by Commissioner Lantry because of the great number of fires caused by the careless use of fireworks.

Ten Days' Limit on Sale of Fireworks.

Buried under a hundred tons of coal since Sunday afternoon, John Sarke was rescued from the coal bunkers of the oil ship Potomac just before the ship was scheduled to sail from its docks. Sarke was working in the bunkers when he slipped between the planking. Before he could give warning tons of coal were dumped in. Sarke was not missed, but by means of tapping on the side of the ship made his presence known nearly twenty-four hours later. He was not injured.

Buried Under Tons of Coal for 24 Hours; Lives.

An innovation that may save many lives has just been made in the subway. Fire exits have been provided, and illuminated signs which have been put in position point out the places through which, in case of a fire or a blaze, passengers may escape without groping their way to stations. The escapes open into the air chambers at the side of the tracks. Iron ladders lead to the top of the pit.

Provide Fire Escapes for the Subway.

OLD MAN GONE; THUGS FEARED.

Charles Drew of Evanston Missing—Carried $370 and Watch When He Left Home.

Charles Drew, 72 years old, 607 Oakton street, Evanston, a flagman employed by the Chicago and Northwestern railroad, has been missing from his home since 7 o'clock Monday night and relatives believe he has been assaulted and robbed. At the time Drew left the house he carried a gold watch and $370.

New Double Track of Steel

All the way from Chicago to Pittsburg, Philadelphia, and New York on the Pennsylvania Short Line. It is the route of the world famed "Pennsylvania Limited"—the finest of real limited passenger trains. Pennsylvania Lines City Ticket Office, 248 S. Clark street, will cheerfully give inquirers the fullest information regarding the excellently equipped through service of the Pennsylvania System from Chicago, or letters to Kimball, 2 Sherman street, Chicago, will bring prompt replies.

To Become Pastor of Chicago Church.

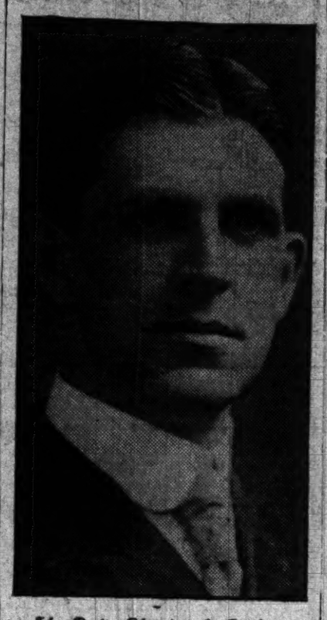

The Rev. Charles A. Decker.

The Rev. Charles A. Decker of Rochester, N. Y., has accepted a unanimous call to the pastorate of Fourth Baptist church, Chicago. He has just graduated from the Rochester Theological seminary and has been pastor of First church of Williamson, N. Y., for the last six years.

Mr. Decker comes with the highest recommendations from the leading men of the denomination in New York state. His excellent record as a student, coupled with his success as pastor in Williamson, led the members of the church to extend the call after hearing him preach last Sunday. Mr. Decker is 30 years old. He will be aided in his work by his wife, who comes to the city within the next few days from their home in Irondequoit, N. Y., a suburb of Rochester.

Fourth church declined to join in the recent consolidation with Second and Centennial churches, which have united. Mr. Decker believes the church has a great work before it and has the highest confidence of the members of the church. He will succeed the Rev. William Kirk Bryce, who is now pastor of First church of South Bend, Ind.

CRAZED BY GIRL'S FACE.

PHILADELPHIA MAN FIGHTS TO ABDUCT STENOGRAPHER.

Companions of Carpenter Pay No Heed to James Carroll's Comments About Young Woman Until He Abandons Work to Seek Her in Office Building Nearby—Timely Arrival of Police and Janitor Ends Battle in Insurance Office.

Philadelphia, Pa., May 21.—[Special.]—Pushing aside a crowd of clerks, James Carroll, a carpenter, who suddenly became mentally unbalanced, dashed into the inner offices of the Manhattan Life Insurance company today and attempted to abduct Miss Jennie Bray, a stenographer.

"She's my beloved one," he shouted in frenzy.

Carroll has been working for several weeks on a building at Fourth and Walnut streets, opposite the building in which today's episode occurred. At one of the windows in the latter the workmen have regularly observed the girl at her desk every day. Several times Carroll has said:

"See that girl over there? Isn't she a daisy?" and has then hammered away, chuckling to himself. The other men took it as a joke until recently when one of them voiced the general opinion in the remark that: "Carroll had gone crazy over that girl."

Today the climax was reached. The carpenter could not hit a nail with a head smaller than a tinplate, and he almost fell into the street trying to lean farther toward the building opposite.

Starts to Get "His Girl."

Finally he threw down his tools, saying: "I'm going over to get my girl."

Brushing his clothing and fixing himself up as well as he could under the circumstances, Carroll went downstairs. For the first time, the other men realized that he might be in earnest, so they told the foreman, who went after him.

Carroll went straight across the street and began a tour of the Manhattan building. When he reached the offices of the life insurance company he recognized "his girl" at once. Several clerks seeing the man's wild appearance tried to block his way, but Carroll bowled a couple of them over and rushed to where Miss Bray sat. Throwing one arm around the girl's neck, and, grasping one of her wrists with the other hand, Carroll gave a shout of joy.

"I've found you at last," he cried, "my dear little girl. You are the only one I ever loved, or ever will. Come away with me."

Lively Battle Is Fought.

With that the man tried to drag the amazed object of his affections from her chair, but she clung fast and screamed.

E. T. Illman, cashier of the insurance company, attacked Carroll. There was a sharp scuffle, in which the rest of the office force joined, but to no avail. The situation was becoming desperate, when two policemen and the janitor entered the room and overpowered the carpenter, who subsequently was sent to the Philadelphia hospital for the insane.

The victim of Carroll's demonstrative affection is an attractive blonde, about 22 years old. She had never seen Carroll before.

Illinois Doctors at Rockford.

Rockford, Ill., May 21.—The fifty-seventh annual meeting of the Illinois State Medical association began here today. There is a large attendance. President J. F. Percy, Galesburg, delivered his annual address. The opening session was devoted to a symposium on tuberculosis.

GOULDS ON RACK IN POLICE QUIZ.

Howard, His Wife, and All Their Allies Must Answer in Scandal Probe.

"SYSTEM" IN DISTRESS.

Securing of Evidence to Show Detectives Ran Divorce Agency Spreads Terror.

New York, May 21.—[Special.]—Police Commissioner Bingham tomorrow will begin the issuance of subpoenas commanding the attendance at police headquarters of all persons who have been disclosed by his investigation as being possessed of knowledge that the city's detective bureau for months past has been a divorce evidence agency and perhaps worse in the interest of Howard Gould against his wife.

Among those who will be summoned to testify are Howard Gould and his personal attorney Delancey Nicoll, Mrs. Gould and her personal attorney, Clarence J. Shearn, Charles A. Oakes, attorney; William C. Woodward, alias "Big Bill" Hawley, who asserted that he was "sweated," at police headquarters to make him besmirch Mrs. Gould's name; Edward Sholes, the racetrack follower, who was dragged out of bed by Lieut. Police Frank Peabody and "Big Bill" Hawley to get him to tell something to Mrs. Gould's disadvantage, and members of the law firm of Sheldon & Gates, counsel for Hawley in the damage suit he brought against Howard Gould and Delancey Nicoll for $200,000 for breach of contract.

Commissioner Bingham and Third Deputy Commissioner Hanson today found their authority for this unusual action in section 301, of the charter of greater New York. This section not only gives the commissioner and his deputies the power to issue subpoenas, but to compel their obedience, administer oaths, compel persons summoned to testify in matters affecting the administration of the police department, and to prosecute them for refusing so to do.

This weapon in the charter has been rusting since 1901, while commissioner after commissioner bewailed his inability to find anything with which to pierce the armor of "the system."

Commissioner Bingham is the first to pick it up and he believes it will clear the way to give the police department the raking over it has needed for years.

System Flies Distress Signals.

When it became known in Mulberry street late this afternoon that the determination of Bingham and Hanson was to go afield and "land" members of the department responsible for the Gould scandal, the "system" began to fly signals of distress. An hour later, when the news got around, the original copy of a telegram sent by Lieut. Peabody to Edward Showles, the existence of which both men had denied over and over again, had been found, and an old timer at headquarters said:

"Well, it surely looks as if the jig was up. There'll be some folding up of tents before another week."

Peabody and Showles never dreamed it would be possible for Commissioner Bingham and Mr. Hanson to bring this home to them, so they both swore that a message saying that Harriet Lonsdale and Samuel or George Dawson had been married in 1882, or 1883, never had passed between them. But the telegram in Peabody's handwriting was discovered in Baltimore yesterday afternoon among the March files of the telegraph company, which forwarded it to Showles at 133 East Eighty-fourth street.

A great deal hangs upon this telegram. It not only gives the lie to Peabody and Showles, but will play an important part in any prosecution which may be undertaken on an indictment for conspiracy.

Case Moves Toward Grand Jury.

The developments in the investigation of the scandal today brought it many steps nearer to a grand jury inquiry. Police Commissioner Bigham spent an hour and ten minutes before the grand jury in the afternoon, and when he emerged from its chamber in the Criminal court building he went into conference with District Attorney Jerome on the issues of the Gould scandal.

Among the members of the grand jury which is considering the blanket presentment concerning the police department are a number of personal friends of Gen. Bingham. It is understood tonight that one of them took occasion to interrogate him while on the witness stand concerning the use of the detective bureau as a private divorce agency. This juror afterward accompanied the general and his secretary, Daniel Slattery, to police headquarters, and it is said he exhibited no end of curiosity about the investigation.

The report at headquarters is that if District Attorney Jerome showed an unwillingness to undertake an inquiry before the grand jury when Commissioner Bingham and Mr. Hanson finished their probing, it is not unlikely the body would go over his head.

Jerome Drops a Hint.

When the conference between District Attorney Jerome and Gen. Bingham was over this afternoon the district attorney was asked what he proposed doing. This was his enigmatical answer:

"There is a great difference between a police department which collects evidence to prevent blackmail and a police department which collects evidence to collect blackmail."

Men familiar with the situation in the police department read in these words an indication that Jerome was fully alive to what was going on when Commissioner Bingham and Hanson first had the "smoking out" of the persons they were after. This interpretation, of course, could mean nothing short of criminal proceedings.

One matter that could be explained in that event would be the amount of money it cost Howard Gould to turn the detective bureau into a divorce agency. The charge is made at headquarters that the millionaire's desire to have the tenderloin and the underworld of New York and other cities dragged for "something on his wife," compelled him to make an outlay of anywhere from $25,000 to $150,000.

Police Officials to Be Tried.

It seemed impossible today that any explanation Lieut. Peabody might make of his connection with the Gould affair could clear him. When he went before Deputy Commissioner Hanson on Monday last he put himself on record in such unequivocal manner that he would have to withdraw all he said, or admit under oath that he did not tell the truth.

Well Known Chicago Physician Ill with Diphtheria in Rockford.

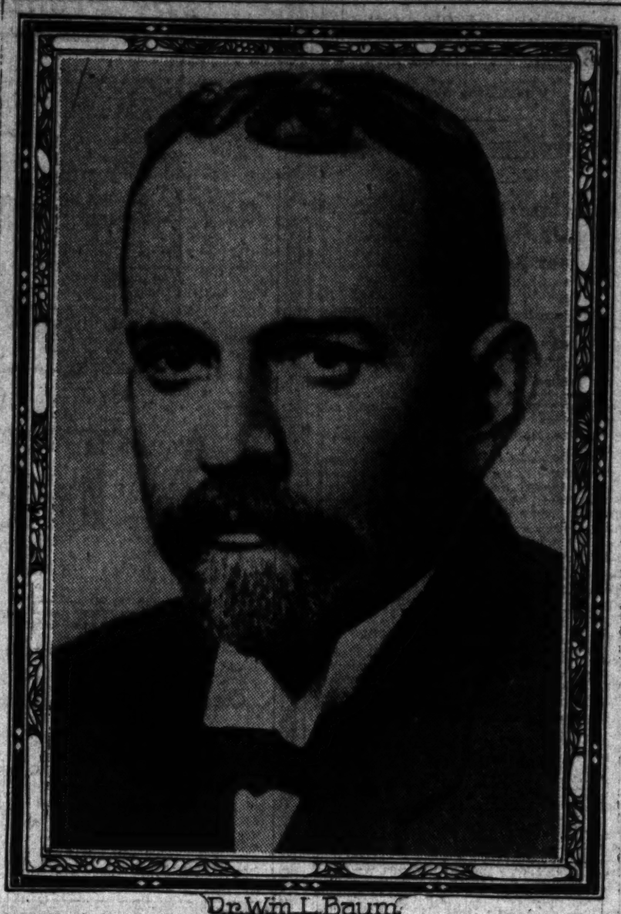

Dr. Wm. L. Baum.

CALLS BELMONT A SHARP.

DETECTIVE MAKES AN AWKWARD MISTAKE IN NEW YORK.

Banker Boards Steamer Carmania for Trip to Europe—Is Pointed Out to Chief Steward as a Gambler by a Man Who Mistook Him for a Professional Card Swindler—What He Thinks of the Error May Never Be Found Out.

New York, May 21.—[Special.]—August Belmont sailed today on the Carmania to take a rest. It so happened that the police had seen a notorious gambler go aboard the Carmania and a detective went with an official of the line to identify the card sharp. The official called the chief steward and waited to see the "expert."

When they came in sight of Belmont the official heard the man who was with the detective say, "There he is." The detective's companion meant Belmont, but the Cunard officer thought he meant the gambler, so the officer said to the steward, "Take particular notice of that man. He is a professional gambler. Keep your eye on him and instruct your men to do likewise, and don't let him work the passengers."

The officer, who had happened never to meet Belmont, was informed of his mistake. Belmont's opinion of the error has not been obtained.

UTILITIES COMPANY IN TOILS.

Pittsburg City Council Prepares to Fight Patrick Calhoun's Philadelphia Corporation.

Pittsburg, Pa., May 21.—The first definite action for the annulment of the charter of the Philadelphia company of this city, a subsidiary concern of the United Railways Investment company of San Francisco, was taken tonight when the city council unanimously passed a resolution authorizing quo warranto proceedings against the company which controls the public utilities of Pittsburg.

The action was accelerated by the company recently advancing natural gas from 25 to 30 cents net per thousand.

At the same time bills aggregating over $800,000 have been presented the company by the city of Pittsburg for street cleaning. Agitation for the abolition of 10 cent night fares on the street cars and a betterment of transportation facilities has also been started.

Former Judge James H. Reed and James Dawson Gallery of Pittsburg and Patrick Calhoun of San Francisco are the leading figures in the Philadelphia company.

TWO CHICAGO MEN DROWN

W. L. AND O. K. BALL LOST IN THE PACIFIC OFF ALASKA COAST.

Left Valdes a Week Ago for Knight's Island, Only a Few Hours' Run, but Fail to Appear at Destination—Started Without Oars, Sails, or Provisions, and Belief Is They Were Swept Out to Sea When Machinery of Launch Broke.

Seattle, Wash., May 21.—[Special.]—A cable from Valdes, Alaska, says that W. L. and O. K. Ball of Chicago have been lost at sea in a launch. They left Valdes a week ago for Knight's island, and started without oars, provisions, or sail, expecting to make the run in a few hours, but never reached their destination.

The belief at Valdes is that they were driven to sea by a break in the launch machinery. Prince William Sound has been scoured, but no trace of the men has been found.

They had only been a few weeks out from Chicago.

GET DATA ON DEEP WATERWAY.

Burton and Other Members Arrive at New Orleans from Trip Down Mississippi.

New Orleans, La., May 21.—The United States inland waterways commission today completed its trip by boat from St. Louis to New Orleans. An immense amount of data, some of it bearing on the lakes to gulf deep waterway project, was gathered en route. Chairman Burton announced that no expressions of opinion are now ready, but that a convention probably will be held next January at Washington to aid the commission to obtain further information for use in forming recommendations. The members were much impressed by the absence of shipping on the Mississippi river.

PTOMAINE POISON IN BERRIES.

Artificial Ripening Chemical Said to Have Caused Death of St. Joseph, Missouri, Girl.

St. Joseph, Mo., May 21.—[Special.]—Miss Elsie Maddux died here today as a result of ptomaine poisoning. At a party several weeks ago Miss Maddux ate a dish of strawberries which made her ill. Physicians say the berries had been picked green and that poisonous chemicals had been used to ripen them.

OZONE BEST FOE OF TUBERCULOSIS

Chicago Doctors at State Medical Meeting Urge Open Air and Less Drugging.

NO DISEASE IN FUTURE?

President Percy Predicts Race Years Hence Will Laugh at All Ills.

[BY A STAFF CORRESPONDENT.]

Rockford, Ill., May 21.—[Special.]—Much interest was taken in the first session today of the State Medical society, held in the Church of Christian Union. The floor has a big exhibit of health foods, surgical appliances, and other things pleasing to Esculapians. The feature of the program was a symposium on tuberculosis by Dr. Henry B. Favill of Chicago, Clarence L. Wheaton of Chicago, Dr. E. H. Butterfield of Ottawa, and Dr. J. W. Petit of Ottawa.

Advice to consumptives may be summarized as follows:

1. Desert roofed dwellings and live in the open air.

2. It is a waste of time and money for consumptives to go to a balmy clime, stay a few months, and then return to a rugged climate, where their constitutions, accustomed to living under mild conditions, break down again. Take out of doors cure in your own climate and avoid overdrugging.

3. Tuberculosis is to be cured only in its incipiency. No fixed time for a cure can be set.

Dr. Favill declared that the combating of consumption is a community matter.

"It is not the mere question of saving the lives of the poor and ignorant," said Dr. Favill. "It is the uprooting and wiping out of conditions which breed disease. Our greatest advance is the establishment of the fact that a radical climatic change is not essential."

The Moyer-Webster Controversy.

There is a tendency to ignore the controversy between Dr. Moyer of Chicago and Dr. George W. Webster, president of the state board of health, both of whom are in attendance. Some physicians are of the opinion that the question will be forced into notice on Thursday when Dr. C. T. Robinson of Edwardsville is scheduled to read a paper entitled "Interstate Medical Reciprocity and Our Degraded Certificates."

President J. E. Percy of the state association said in his opinion the question is not one for consideration by the state association.

This evening the doctors were welcomed by Mayor Mark Jardine of Rockford. President Percy delivered the annual address. Dr. Robert B. Preble of Chicago made an address on "The Rôle of Gross Parasites in the Diffusion of Infectious Diseases."

Will Laugh at Disease.

Dr. Percy took a long look into the future of medicine. He pictured a race of human beings who will laugh at the word "disease" and for whom science will have no problems left unsolved.

"Medicine is advancing by seven league boots," he said. "The day of radicalism in medicine is gone. Schools of medicine are gone. Already the mortality has been reduced 40 per cent and ten to twelve years have been added to the expectancy of forty-five years. The medicine of the future will not be humbled by isms.

"Cancer will be known only by descriptions in history. Typhoid and tuberculosis will be known as 'The ignorance of the ancients.' We will have a human brain that has been born right for generations. Science awaits a man who can teach any brain to think.

Destroy Necessity for M. D.

"We doctors must change our attitude towards the public. We must advertise that we are working to destroy the necessity for the existence of our profession and back it up with proof.

"In the future every county will have a medical bureau, and the high cost to the country doctor of apparatus for research will be done away with. The hospitals of the future will be situated in the country. Wipe out state lines and let properly qualified physicians practice wherever the flag of their country floats."

Letters of Credit

Our travelers' letters of credit serve as an introduction to the leading banks and bankers of the world, and are a safe and convenient way to carry money.

Our commercial letters of credit for the use of importers, facilitate the purchase and importation of merchandise.

Established 1857

The Merchants' Loan and Trust Company

Fifty Years of Safe Banking

135 Adams Street

Such luxury and elegant finish in clothes never before has been expressed except in the work of the highest priced tailors, and when men get this superior quality and finish, combined with the style of our clothes, it's no wonder we sell to the best dressed men in this city.

An inspection of the beauties of this shop will repay you, if for no other reason than to enable you to see what luxury is possible in men's clothes—if they're Mossler standard.

They're $20, $25, $28, $30, $35, $40 and up to $50.

All sizes, all colors, all fabrics. Yours when pronounced right.

Come in today.

Extreme and conservative styles

MOSSLER CO.

Clever Clothes

50 Jackson Boulevard

GLOBE DESKS

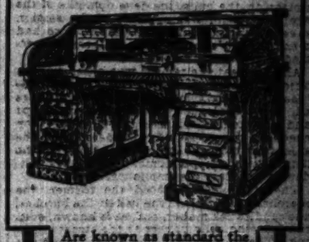

Are known as standard the world over. And but one thing made them so, good honest value! They are better today than ever. All prices, all styles. Call and see them whether you buy or not.

The Globe-Wernicke Co.

224-228 Wabash Ave.
Phone, Harrison 1432

Also "Elastic" Book Cases and Cabinets.

The Pabst Eight-Day Malting Process develops the natural food qualities of barley into rich nourishing, healthful food.

The Pabst Perfect Brewing Process transmits this food to Pabst Blue Ribbon Beer in predigested form, ready for quick assimilation.

The tonic properties of the choicest hops, added to these rich food values, strengthen the entire nervous system, thus giving perfect health to users of Pabst Blue Ribbon.

PABST BREWING CO.,
114 North Desplaines St.
Phone Monroe 67.

Good Value
mild and sweet
smooth—aromatic

EL SALERO

Havana Cigars

Made by
Guedalia y Ca.

C. Perfectos
2 for 25c.

At all Dealers

BEST & RUSSELL CO.
Distributors

LOFTIS SYSTEM **DIAMONDS ON CREDIT**

The Old Reliable, Original Diamonds-on-Credit House

is where you want to make your Diamond, Watch and Jewelry purchases. Payments to suit your own convenience, and a satisfactory deal assured.

LOOK AT THIS SPECIAL

Solid Gold Tiffany Solitaire Ring, set with fine, perfect cut diamond; special value at $25

$2.50 a Month.

Signed Guarantee of Quality and Value.

Secure our beautiful new catalog CB.

Open daily until 6:30 p. m.
Saturdays until 9:30 p. m.

LOFTIS BROS. & CO. DIAMOND CUTTERS, JEWELERS, OPTICIANS. Second Floor Stewart Building.

N. W. Cor. State and Washington Streets. Opposite Marshall Field & Co.

CARSON PIRIE SCOTT & Co.

Women's Pure Thread Silk Hosiery at Price Savings of One-Quarter to One-Half.

500 pairs Thread Silk Sheer Gauze Weight

For no other reason than that the six inch lisle garter top (which insures against tearing by the garter) was made a trifle tight, this lot of fast black pure thread silk hosiery suffers a reduction of about one-half from the regular price. A very sheer gauze weight, has the improved cotton sole, and will satisfactorily fit small or medium sized person. There are but 500 pairs in all. *Pair, 75c*

In Colors— Self Embroidered

A maker's overproduction and hence the lowered price of $1.35 a pair. Women's pure thread silk hosiery in colors, with elaborate self embroidered designs in black, white, pink, sky blue, tan, bronze, and many other beautiful shades, which regularly sell at one-quarter to one-half more than a *Pair, $1.35*

Exquisite Designs, Hand Embroidered on Black Grounds

Women's hand embroidered thread silk hosiery, in an extremely wide range of the most effective designs, embroidered on black grounds. Practically every style is represented in the great stock, from neat dainty designs to the most elaborate patterns. All of the effects are the newest and most wanted. The price reductions are one-half to one-quarter on the two lots into which they have been divided. *Lot 1, pair, $1.65* *Lot 2, pair, $2.35*

First floor, north room.

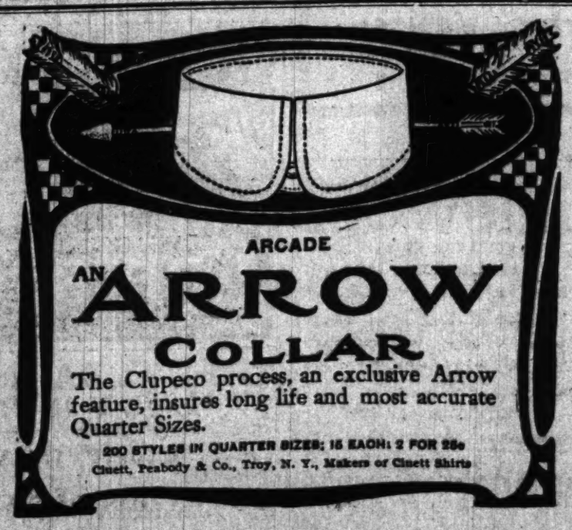

ARCADE

AN **ARROW COLLAR**

The Clupeco process, an exclusive Arrow feature, insures long life and most accurate Quarter Sizes.

200 STYLES IN QUARTER SIZES; 15 EACH; 2 FOR 25c

Cluett, Peabody & Co., Troy, N. Y., Makers of Cluett Shirts

PLAN EXTRA MAINS FOR LOOP FIRES.

Mayor and Business Men Confer on High Pressure for Downtown Protection.

WILL REDUCE INSURANCE.

Underwriters Predict Drop of 5 Per Cent in Rates with Greater Water Power.

At a conference between Mayor Busse and representatives of insurance and downtown business interests it was decided to take up the matter of a high pressure water system for fire protection in the business district at once. The plan is to pay for it by special assessment on the property benefited. It was alleged it would cut insurance rates 5 per cent.

It was agreed that the matter should be brought to the attention of the council at an early meeting with the recommendation that a special committee be named to take it up for action.

So far as any plans have yet been completed they are to lay water pipes capable of sustaining high pressure in the district named, connecting them with special pumps at the Fourteenth street station. In case of a fire these pumps will force water into the pipes at a pressure which will throw heavy streams of water to the tops of the highest buildings straight from the nozzle or the standpipe without the use of any ordinary fire engine.

Objections Come from Aldermen.

The matter has been agitated before, but failed because of the objections of aldermen from outside wards, who objected to any of the water fund being spent for the benefit of a special district while the needs of their own localities in the way of an ordinary supply of water were neglected. The proposition to put in the system by special assessment would, however, do away with this objection.

Nathan MacChesney, who has been interested in the matter for some time, explained the history of former attempts to install such a system and added that the business interests which would be benefited finally have awakened to the necessity of the project and were willing to pay for it by special assessment. The district now under consideration is the one bounded by the river, the lake, and Harrison street, but it could easily be extended to Halsted street on the west and Chicago avenue on the north.

Says Rates Will Drop.

Clarence Pellett, representing the Chicago Underwriters' association, said that the installation of the high pressure system in the downtown districts meant much to the business interests.

"It is difficult to get a sufficient amount of insurance in the downtown district," he said. "The companies seem to feel that the water supply is such that a fire in one of the sky-scrapers would be beyond the reach of the firemen. A man occupying an upper floor of one of these structures is unable to have his property insured. If the high pressure system is established the underwriters will reduce the insurance rates 5 per cent in the district."

Mayor Busse said he was in favor of installing the system and said he would bring the matter to the attention of the council. At his suggestion, George H. Holt, chairman of the joint committee, was appointed to confer with the mayor and members of the council early next week. Plans for the installation of the system will then be arranged.

Those attending the conference were Nathan MacChesney, Clarence Pellett, George H. Holt, John W. Scott, E. M. Willoughby, William Ellis, Charles N. Bishop, H. H. Glidden, E. S. Conway, Fire Marshal Horan, and John Hanberg, commissioner of public works.

$22.50
Jamestown Exposition and Return
Via the Baltimore and Ohio Railroad. Stop-over at Washington and Richmond. Send for circular. Ticket office, 244 Clark street.

ELECTRIC ROAD CASE UP.

MILWAUKEE LINE'S GRIEVANCE TOLD TO COMMERCE BOARD.

Interstate Commission Is Asked to Compel the Illinois Central to Resume Traffic Relations with Company Which Does Not Use Steam Locomotives—Hearing Is Continued After Listening to More Testimony—Brewing Company Complains.

Interstate Commerce Commissioners James S. Harlan and Edgar E. Clark heard the evidence yesterday in the complaint of the Chicago and Milwaukee Electric railroad which seeks to have an order issued by the commission compelling the Illinois Central to resume traffic relations which it is alleged to have canceled at the behest of other lines, competitive to the electric railroad.

Fayette S. Munro, representing the electric road, said it was built with the intent of conducting a freight as well as passenger business, and for that purpose the line is laid with 80 pound rails. The freight equipment of the line consists of three freight cars which are used in local business. The line does not possess any refrigerator cars.

Charles W. Merrilles, traffic manager of the electric road, gave a detailed account of the relations existing between his line and the Wisconsin Central and the Elgin, Joliet and Eastern, and said the tariff with the Illinois Central was in connection with the Elgin line.

Accused of Canceling Tariff.

It was alleged that the Illinois Central agreed to furnish cars for hauling cabbage and did furnish the first three ordered and then failed to fill an order for twenty-five cars, and shortly afterwards canceled the tariff arbitrarily. Asked if the Illinois Central notified him of the cancellation, Mr. Merrilles said:

"No; I learned of the cancellation through a letter written to the Elgin, Joliet and Eastern, in which the Illinois Central said the tariff was canceled because the Chicago and Northwestern did not want the competition."

Blewett Lee, attorney for the Illinois Central, asked that the case be dismissed, as the Elgin, Joliet and Eastern was not made a party to the suit, and it would be impossible for the Illinois Central to have any connection with the electric road except over the rails of that company. Commissioner Harlan ordered the case to go on and said the Elgin, Joliet and Eastern would be brought in later in the proceedings.

Car Shortage Is Pleaded.

W. E. Keepers, general freight agent of the Illinois Central, claimed at the time the twenty-five cars were ordered there was a car shortage all over the country, and it was impossible to allot cars for the service and further the electric road, not possessing any rolling stock, was not in a position to reciprocate. He said the assertion that the shippers were embarrassed because of the cancellation of the tariff was not borne out by facts.

The case was continued until some future date to be named by the commission when the formal entry of the Elgin, Joliet and Eastern road into the case will be consummated and then considered by the entire commission.

Complaint of Brewing Company.

Today the commissioners will consider the complaint of the Milwaukee-Waukesha Brewing company against the Chicago, Milwaukee and St. Paul railroad and others, alleging unreasonable mixed carload rates on beer, etc., from Waukesha to points in Minnesota, Iowa, and the Dakotas.

At a time not yet determined, the commission will investigate the car allotments as made by the Chicago car service bureau, it being alleged the allotments are unfair in that allowance is made for weather conditions and blanching in transit.

The fight of the commercial interests of Chicago and Cincinnati for admission into the territory south of the Ohio river, which is now pending before the interstate commerce commission, may be a closed incident before Sept. 1 of the present year by the Illinois Central completing its line into Birmingham, Ala., and thus establishing a through line under one management between Chicago and the Pittsburg of the south.

The second day of the railway storekeepers' convention at the Auditorium was taken up with discussing the economy of handling and loading cars and material for distribution and new methods of handling accounts. The convention will adjourn today.

PLAN NEW PAVING TO AID TRACTION.

Engineers and City Officials Decide on Fifteen Miles of Street Work.

MINWEGEN TO LEND AID.

Today the Last for Deposit of Stocks for Reorganization of Union Company.

Fifteen miles of city streets in which street car lines are operated will be paved some time this summer as a result of action taken yesterday by the board of supervising engineers that is struggling with Chicago's traction system.

The engineers held their seventh meeting in the office of Chairman B. J. Arnold and took up the question of paving the streets as a necessary preliminary to rehabilitating the lines.

At the council meeting the night before the matter had been brought up by one of the aldermen and special complaint was made about the defective condition of paving in Eighteenth and Twenty-first streets and Blue Island avenue.

"We want to start this work as soon as possible," said Mr. Arnold, who has recovered his voice, with the use of his tongue—accidentally bitten in two a while back. "There is a good deal of complaint that paving has been held up by the nonarrival of rails."

Officials Meet Committee.

Special Traction Counsel Walter L. Fisher, John M. Roach, general manager of the Union Traction company; John Minwegen of the board of local improvements, and John B. Little, engineer for the board of local improvements, met with the committee.

A letter dated May 15, from M. J. Doherty, city superintendent of streets, in which appeared a list of streets occupied by street railways upon which contracts had been awarded by the city, was considered after it had been supplemented by additional streets enumerated by Mr. Little.

It was decided that some of the streets needed repaving at once, and the board of engineers and the board of local improvements, represented by Mr. Minwegen, agreed to the improvement as rapidly as practicable consistent with the amount of material available.

The traction men explained that other streets upon which the tracks must be reconstructed in order to keep the cars in operation must be considered. Most of the necessary paving is on streets occupied by lines of the Union Traction company.

Last Day for Stocks.

This is the last day upon which stock for the Union Traction company and its underlying organizations may be deposited with the trustees as a preliminary to the organization of the company into the Chicago Railways company. Considerable of the stock of the North Chicago Street railway company and the West Chicago Street railway company came in during the day, F. H. Rawson, president of the Union Trust company, stated.

Advices from New York yesterday were that Attorneys G. W. Wickersham and L. C. Krautoff had not completed all the details of reorganizing the Union Traction company, but expected to arrive in Chicago for a final conference with all interests on Friday. The plans will be submitted for the approval of Judge Grosscup and Prof. Gray of Harvard university.

JOSEPH F. PAGE DIES BY GAS.

Retired Steel Inspector Is Found Dead in Bedroom—Accident Is Believed the Cause.

Joseph F. Page, 73 years old, 4007 Michigan avenue, a retired steel inspector, was found dead in bed in a gas filled room at his house at 7:30 o'clock yesterday morning. His death is said by members of his family and police who made an investigation to have been accidental. The body was discovered by the victim's son, J. Frank Page, who is president of the Page Advertising company, 90 Wabash avenue.

SUMMER RESORTS.
NEW JERSEY. NEW JERSEY.

The Premier Health and Pleasure Resort in America.

Seven Miles of Boardwalk Skirting the Sea for Its Entire Length—The World's Greatest Promenade.

ATLANTIC CITY
NEW JERSEY

A Model Resort by the Sea. Perpetually Fanned by Ocean Breeze.

Affording Every Facility and Attraction for the Complete Enjoyment of the Sojourner.

Roller Chairing, Surf Bathing, Automobiling, Golf, Sailing, Fishing, Ocean Sun Chairs, Ocean Piers, Theaters, Musicales, Dancing. *Everything afforded for the complete enjoyment of the sojourner.*

Any of the following Hotels Will Send You Full Information, Rates, Etc.

HADDON HALL
LEEDS & LIPPINCOTT.

HOTEL RUDOLF
American and European Plans.
CHAS. R. MYERS.

MARLBOROUGH-BLENHEIM
JOSIAH WHITE & SONS.

CHALFONTE
THE LEEDS CO.

GALEN HALL
Hotel and Sanitarium
F. L. YOUNG, Mgr.

HOTEL DENNIS
WALTER J. BUZBY.

THE WILTSHIRE
S. S. PHOEBUS.

HOTEL ST. CHARLES
NEWLIN HAINES.

HOTEL TRAYMORE
TRAYMORE HOTEL COMPANY.

Atlantic City Is Reached from Chicago Via Pennsylvania R. R. For Time Tables and Full Information Apply Local Ticket Agents.

RESORTS—EUROPEAN

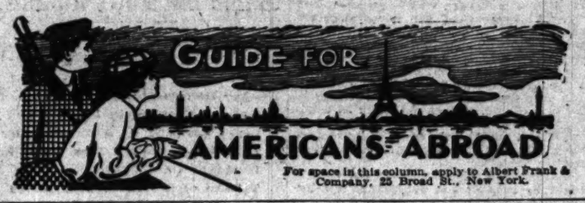

For space in this column, apply to Albert Frank & Company, 25 Broad St., New York.

Asnieres, S/Seine. *(Paris):*
LOUIS VUITTON'S TRUNKS.
Paris: 1 Rue Scribe.
London: 149 New Bond St.; New York: John Wanamaker; Philadelphia: John Wanamaker; Boston: Jordan, March Co.; Chicago: Marshall Field & Co.; San Francisco: Roos Bros.; Buenos Ayres: James Smart.

Baden-Baden. *Germany:*
HOTEL MESSMER.
Adjoining Curhaus. Most modern establishment.

Bad Kissengen. *Germany:*
HOTEL VICTORIA & KAISERHOF.
All modern comfort. Finest situation.

Carlsbad, *Bohemia:*
HOTEL KROH.
First-class. Modern comforts. Fine location.

Florence, *Italy:*
GRAND HOTEL.
Hotel-de-Luxe. Finest position. Magnificent panorama of the Arno and surrounding hills. Large winter garden. G. Kraft, Proprietor.

Hamburg, *Germany:*
HAMBURGER HOF.
Americans visiting Hamburg will find the Hamburger Hof a hotel of the highest order of excellence, delightfully located on the Alster. Modern comforts, private baths, including toilette.

Interlaken, *Switzerland:*
GRAND HOTEL VICTORIA.
GRAND HOTEL JUNGFRAU.
HOTEL BELVEDERE.
Favorite hotels for Americans. Location unsurpassed. Beautiful mountain views. All modern comforts. Extensive improvements. A. MUELLER, Director.

Marienbad, *Bohemia:*
Most frequented mud bath of the world. 73,000 mud baths taken each season. 20,000 visitors; 90,000 tourists. Season May 1 to Sept. 30. Prospectus sent free by the Town Council.

Montreux *(Lake of Geneva):*
GRAND HOTEL EDEN.
First-class modern hotel, beautifully situated on Switzerland's finest lake, and close to the Casino. Spacious Garden. Favorite resort of Americans.

Paris, *France:* 223 *rue St. Honore.*
HOTEL DE LILLE ET D'ALBION.
First-class, all modern improvements.

Vienna, *Austria:*
HOTEL BRISTOL.
The modern hotel of the beautiful Austrian capital. Private apartments and single rooms with baths. Favorite hotel for American, English, and European Society. Five o'clock tea (5 to 7), and dinner concerts (8 to 12). Auto Garage. Shooting and Fishing.

Wiesbaden, *Germany:*
PALACE HOTEL.
A favorite hotel for Americans.

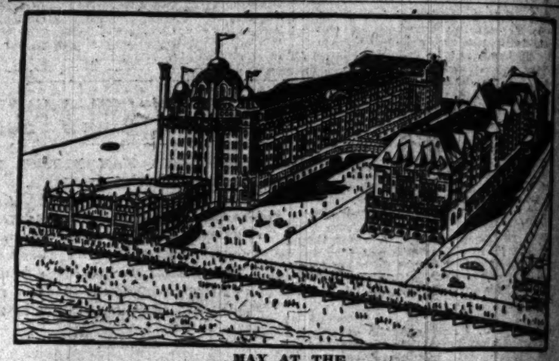

MAY AT THE
Marlborough-Blenheim
ATLANTIC CITY, N. J.,
is one of the most delightful months of the year. The open plaza facing the ocean and the public space of the hotel conduct to a thorough enjoyment of the first spring weather. Atlantic are at their best. Horseback riding on the beach has become very popular. The Saturday night dance and the Sunday night solo singing are a feature, as is also the [illegible] music every night in the year. White service throughout the four dining rooms, two of which European plan. Golf. Ownership management. JOSIAH WHITE & SONS.

HOLLYWOOD HOTEL AND COTTAGES
West End, Long Branch, N. J.
OPEN JUNE 27TH
AMERICAN PLAN.
For information call or write to
Booking Office, Hollywood Hotel,
4 EAST 42d STREET, NEW YORK.
Telephone, 6438—38th.

HOTEL DENNIS
Atlantic City, N. J.
Occupies One-Half Square of Unobstructed Beach Front.
WALTER J. BUZBY.

ILLINOIS.
North Shore Health Resort
WINNETKA, ILL.
Thirty-five minutes on Northwestern Ry. from Chicago.
Especially Built and Equipped for the Treatment of
Rheumatism
Nervousness
Digestive Disorders
Heart Disease
Diabetes
IDEAL FOR CONVALESCENTS
Personal Investigation of Our Excellent Facilities and Results Invited
Write for Illustrated Booklet.

MAINE.
PASSACONAWAY IN YORK CLIFFS MAINE
Opens June 27. Golfing, Boating, Bathing, Canoeing, Tennis. New Casino. Special rates to July 1.
W. H. TORRET
Hotel Canterbury

EDUCATIONAL.
Camp Wampanoag Cape C
FOR BOYS UNDER SEVENTEEN
On Buzzard's Bay, also near forest and fine water lakes; boating, swimming, fishing, athletics; careful and experienced counselors in charge. For booklet and full information address R. G. HENWAY, Tufts College, Mass. After June 1, Tremont St., Boston.

Cooking Sewing Millinery
Beginning June [illegible] regular Daily Classes covering work of entire term in one month, at special rates. Registration Day, May 28th.
SCHOOL OF DOMESTIC ARTS AND SCIENCES,
Mrs. Lynden Evans, Pres. 39 State St., cor. Lake

CHICAGO LAW SCHOOL
Three-year course leading to LL. B. Catalog.
EVENING SESSIONS.
Preliminary Law High School Courses Begin June 15th. Catalogue. Address Richard F. Tobin, LL. M., Sec'y, 109 Randolph St. Tel. Cent. 3435.

Illinois College of Commerce
Formerly THE ATHENAEUM—29 Van Buren St.
DAY AND NIGHT SCHOOL
THROUGHOUT THE ENTIRE YEAR

The John Marshall Law School
Courses lead to degrees of LL.B. and LL.M. Evening Sessions. Text and case system. For catalogue write Edward T. Lee, Sec'y, 167 Dearborn St., Chicago, Tel. Cent. 4669.

ULVER Summer Naval School
A fine summer outing for boys. Visit to Jamestown Exposition included.
Address 827 booklet THE SECRETARY Culver, Ind.

CENTRAL BUSINESS COLLEGE
Formerly Harmon Shorthand Hall.
Schiller Bldg., 109 Randolph-st. Day and evening sessions. Phone, Central 3205. W. H. Harmon, W. I. Tinus, Principals.

The BALFOUR JOHNSTONE SCHOOL 1017 Schiller Bldg.
We offer a Complete Course of study for Positions of Library Assistant. Examination July 3rd. Prepare now.

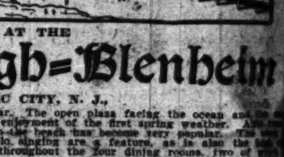

Nasturtiums
Vaughan's Special Mixture
Includes the wonderful Chameleon, with colors as flowers on a single plant from a single seed; many finest named kinds in every color; DWARF and TALL; separate, from seed grown for this SPECIAL mixture, per oz., 15c; ¼ lb., 45c; Good mixture, ¼-lb., 20c.
Vaughan's Seeds
Catalogue Free

SUBSCRIBE FOR THE TRIBUNE.

SUMMER RESORTS.
WISCONSIN. WISCONSIN.

PRAIRIE DU CHIEN SANITARIUM
Nine Hours' Easy Ride From Chicago

Picturesquely situated on the bluffs of the Mississippi in Southwestern Wisconsin.

Mineral water effective in treatment of Rheumatism, Neuritis, Muscular and Joint Afflictions, Stomach, Bladder, Kidneys, and Nervous Troubles.

Adequate facilities for therapeutic baths, massage, electrical treatments, and dieting.

Write for descriptive booklet C. It clearly, interestingly shows why treatment at Prairie Du Chien Sanitarium is an economy, not a luxury. Tells how every facility has been assembled, how every approved method for cure of sickness has been made available at moderate cost—at a less cost than that of properly caring for sickness in the home.

Write today for booklet C.

W. F. PINKERTON, MEDICAL DIRECTOR,
PRAIRIE DU CHIEN, WIS.

MICHIGAN.
Colvin Clear Lake Manor
BUCHANAN, MICH.
A Family Summer Hotel of the better class. A beautiful lake, an ideal spot, a delightful, private retreat. Cuisine under direction of first-class chef. No extra charge for boats, etc. We have no bar, there is none within 8 miles, and we're glad of it. Send for booklet.

Epworth Heights
LUDINGTON, MICH.
The STEARNS and EPWORTH HOTELS. First class service. On Lake Michigan. Golf, tennis, bowling, finest of fishing; best bathing beach in Michigan. Rates: Epworth Hotel, $9.00 to $12.00 per week; Stearns Hotel, $12.00 to $21.00 per week.
STEARNS IMPROVEMENT CO.

LAKE CORA INN
High grade summer hotel and cottages; $10.50 to $15 per week. Via Pere Marquette or Mich. Cent. R. R. Send for booklet. C. E. Fox, Lake Cora, Mich.

MASSACHUSETTS.
SWAMPSCOTT, MASS. THE LINDEN HOUSE
Open June 20th. Finest location on North Shore of Massachusetts Bay. For terms address
ROBERT B. WARDWELL, Manager.

The Best Thing in the Nursery
Except the Baby!

Pond's Extract Soap

Combines the cleansing properties of a toilet soap of superlative merit with the stimulating and healing influence of Pond's Extract.

A joy to the baby's skin—Brings health and vigor—Soothes and comforts.

There is no age-limit to the delightful influence of Pond's Extract Soap. Take it through life with you.

Begin its use today. Order from your druggist.

ARMOUR & COMPANY
Makers of Fine Toilet Soaps
Sole Licensees from Pond's Extract Company

SUMMER HOTEL
DRAPER HALL
Oconomowoc, Wisconsin
OPEN FOR SEASON 1907
For particulars address
CHARLES B. DRAPER, Oconomowoc

RESORTS—EUROPEAN.
BEFORE SAILING write for booklets and literature on English Resorts and Hotels
TOWN AND COUNTRY BUREAU,
220 Fourth Avenue - - - NEW YORK CITY.
For information and booklets on ENGLAND'S FAMOUS HEALTH AND PLEASURE RESORTS, write or call at Town and Country Travel Bureau, Dept. Y, 220 Fourth avenue, New York City.

SUBSCRIBE FOR THE TRIBUNE.

CONNECTICUT.
THE GRISWOLD
(EASTERN POINT)
New London, Conn.
B. H. YARD, - - Manager
Open from June to October. Entirely a new hotel. Everything new—furnishings, bedding, linen, silver, etc. Solid mahogany furniture throughout. One hundred bathroom suites. THE FINEST SUMMER RESORT HOTEL IN AMERICA.
ADDRESS
B. H. YARD, Mgr., 71 Broadway, New York, until June 15th, after that date, address as above.

ADVERTISE IN THE TRIBUNE.

RTS.
NEW JERSEY.
merica.
menade.
TY
n Breeze.
a Sun Chairs,
nt of the sojourner.
TEL ST. CHARLES
EWLIN HAINES.
TEL TRAYMORE
AYMORE HOTEL
COMPANY.
formation App
Blenheim
lass facing the ocean and the smoke
e first spring weather. A
becomes very popular. The
a feature, as is also the high class
our dining rooms, two of which are
JOSIAH WHITE & SONS.
MAINE.
AGONAWAY INN
Opens June 27. Golf, Fish-
ing, Boating, Bathing, Canoe-
ing, Tennis. New Garage.
Special rates to July 15th.
W. H. TORREY
Hotel Canterbury, Boston.
DUCATIONAL.
Pampanoag Cape Cod
BOYS UNDER SEVENTEEN
Bay, 40m near forest and fresh
boating, swimming, fishing, athletics;
experienced counselors in charge. For
ull information address R. G. HEM-
its College, Mass. After June 1, 179
Boston.
ing Beginning June 24,
ng regular Daily Classes,
covering work of
ery entire term in one
month, at special
rates. Registration
Day, May 29th.
L OF DOMESTIC ARTS
AND SCIENCES,
Evans, Pres. 39 State St., cor. Lake
GO LAW SCHOOL
course leading to LL. B. Cert.
VENING SESSIONS.
Law High School Courses Begin June
e. Address Richard F. Tobias, LL. B.,
olph St. Tel. Cent. 3438.
College of Commerce
THE ATHENAEUM—29 Van Buren St.
ND NIGHT SCHOOL
HOUT THE ENTIRE YEAR
Marshall Law School
to degrees of LL.B. and LL.M.
ts. Text and case system. For cat-
dward T. Lee, Sec'y, 107 Dearborn
el. Dent. 4669.
Summer Naval School
A fine summer outing for boys. Visit
to Jamestown Exposition a feature
ockler. THE SECRETARY Culver, Ind.
BUSINESS COLLEGE.
Formerly Harmon Shorthand Sch'l
100 Randolph-st. Day and evening
se. Central 2205. W. H. Harmon,
Principals.
JOHNSTONE SCHOOL 1017 Schiller
mplete Course of study for position
stant. Examination July 3rd. Pre-
turtiums
n's Special Mixture
nderful Chameleon, with different
gle plant from a single seed; mix-
ed kinds in every color, both
A.L.; separate, fresh seed. Prices
L mixture, per oz., 10c; ¼-
d mixture, ¼-lb., 20c.
ian's Seeds 84 & 86 Randolph
Catalogue Free
E FOR THE TRIBUNE

HELPING HANDS FOR THE HOBOS.

Brotherhood Welfare Association Is to Start Uplift Bureau in This City.

VAGRANTS LAND IN CELLS

One Accused of Assault, Faces Possible Life Term in State Penitentiary.

The "uplift" for the hobos who congregate in hospitable Chicago's barrel houses and "flops" has begun. Following the banquet given by the Brotherhood Welfare association at the Windsor-Clifton hotel Monday night, Ben L. Reitman, 92 State street, president of the association, announced yesterday that headquarters would be opened soon in Van Buren street for the work of leading back the hobo to the respectable life.

The slogan cry of this new organization is "no red tape." Jobs will be furnished to all who apply and "no questions asked." Just what will be done with that large class of professionals who consider it a downright disgrace to work, Mr. Reitman does not say. It is probable if jobs get too plentiful they will "blow" Chicago for good.

Police Cells After Banquet.

The cold gray dawn of the morning after the banquet brought police station cells and broken heads for some of the guests. Pinochle Pete and Ben the Goose, after leaving the hotel, picked up a few more drinks in saloons where they are known on the strength of the stories of the "feed" they had to tell. As a result they sallied forth at 1 a. m. in a mood to invite the whole world to take a drink.

They approached Policeman McNeff at La Salle and Washington streets and invited him cordially to enter a grog shop with them and partake. The policeman reminded them that it was after the closing hour, but the warning had no effect. They embraced McNeff and attempted to lead him into the path of glorious lights through which they were wending their way, but the policeman led them to the Harrison street police station instead.

"It's a shame," said Ben the Goose in his cell. "Here a poor hobo can't get drunk at a banquet without getting pinched before he has time to sober up. If your bankers and brokers get drunk the police give them a week to sober up."

One Arrested for Assault.

California Jack Lambert got into more serious difficulty. He was arrested in the yards of the Chicago and Eastern Illinois railroad for attacking Minnie Ficocchi, 14 years old, and Mary Fanetala, 1428 Wabash avenue, who were picking up coal on the tracks. The police say California Jack stepped out from behind a freight car and knocked the girl down. The police got there before he did, she of the woman was hurt seriously.

Municipal Judge Newcomer held Lambert to the grand jury and said to him:

"I would advise you to get the best lawyer you can get, for the chances are that you will go to the penitentiary for from one year to life."

Lambert had $100 in his pocket when he was arrested. Dr. Reitman said Lambert was not at the banquet.

The aftermath of the banquet was the fact that all the guests were not real hobos. One of the men at the tables was Frank Cleland, labor secretary of the Y. M. C. A. He was dressed in tramp rags and went under the name of Fatty Johnson. Dr. Reitman asked him to make a speech, but the make-believe hobo begged off. He said he had to be in his library at 11 p. m. smoking a cigar, according to his usual custom. C. R. Clarke, another Y. M. C. A. man, was with Mr. Cleland.

Thinks Some Beyond Redemption.

Mr. Cleland said of all the 123 guests he saw but three or four who looked as if they wanted a chance to redeem themselves.

"Such men as the Overland Kid and Fred the Egg are hopeless driftwoods," he said. "They would not take a job if twenty were offered. They consider it an honor and a distinction to be real hobos. Men who understand the real inner circles of that life do not work long in seeking to reclaim its members, except in a few unusual cases."

Old Man Steers, who says he is a carpenter and wants to get work in the city because of his age, has been promised a trial by Parker H. Sercombe at cabinet making.

HIGINBOTHAM QUITS PLACE AS MUTUAL LIFE DIRECTOR.

Insurance Company Present Situation in New York Raises Doubt on Wisdom of Acceptance.

Harlow N. Higinbotham of Chicago, who recently was elected a trustee of the Mutual Life Insurance company of New York, sent in his resignation yesterday. In a letter accompanying the resignation, addressed to William F. Dix, the secretary, Mr. Higinbotham says:

"I have considered carefully my duty in connection with my election as trustee of your company. I have reviewed the developments leading up to the present situation. I have taken into consideration the manner of my nomination. I have weighed the methods of my election. These reflections create a doubt in my mind as to the wisdom of my acceptance.

"It is the duty of the state of New York to see that the laws, when passed, are rigidly enforced. Every one concerned in life insurance should demand this, because if this is not done the standing of the company in the states will be correspondingly impaired. There should be a disposition on the part of the companies to aid the governor and the legislature of New York in adopting such measures as will inspire confidence in the administration if they expect to enjoy it. This disposition seems to be lacking.

"I am not in sympathy with the present situation within the directorate or at Albany, and as these do not seem likely to change in the near future, I beg to tender my resignation as trustee of the Mutual Life Insurance company, to take effect at once."

School of Domestic Science, 30 State street. Cooking, Sewing, Millinery, Hygiene.

"White Thunder," Sioux Champion, Who Will Contest Chicago Archers.

White Thunder, champion bow and arrow shot of the Sioux Indian nation, and three other aboriginal experts will meet the cracks of the Chicago Archers Friday afternoon in Washington park. Mrs. M. C. Howell of Cincinnati, champion woman archer of the country, and Mrs. Dr. E. B. Weston of this city, are expected to contest. There will be competitions at 60, 50, and 100 yards, finishing with fancy flights of the shafts.

The Chicago Archers comprise a body of several hundred men and women. Contests are held each Saturday on an ample range in Washington park. H. S. Taylor, once champion of the country, is captain of the organization. Prof. F. A. Blackburn of Chicago university, Prof. M. B. Thomas of Lake Forest university, Dr. W. C. Williams, F. E. Canfield, Benjamin Keys, Dr. E. B. Weston, E. L. Bruce and H. R. Bruce, Mrs. Weston, Mrs. Canfield, Mrs. A. E. Spink, Mrs. A. G. Bryant, and Miss Caroline Bruce are members.

When the news of the coming of White Thunder reached the city it was at once decided to challenge him to a contest, and yesterday the matter was arranged.

FAIL TO FIX CAR WAGES.

UNION AND CITY RAILWAY PRESIDENT MEET IN VAIN.

Situation Grows More Threatening, as the Company's Offer to Employes Expires in Ten Days—Two Sides to the Controversy Far Apart—All Trades Except Carpenters Strike at Sans Souci Park Because of a Jurisdictional Dispute.

The threatening labor situation on the Chicago City railway lines became more acute yesterday when President Mitten failed to reach an understanding with a committee of employes after a conference which lasted three hours. Only ten days remain before the company's offer to the men will expire, and the union has called a meeting for next Saturday night in expectation of having to take final action.

President Mitten told the employes' committee, which was headed by President M. C. Buckley of division 260 of the Street Car Men's union, that he will make a formal reply this afternoon to the demands. It is expected the answer will be negative and that the company will inform the union of its intention to stand by its original proposal, which carried with it a 7 per cent increase in pay for all train and barn employes.

The demands reiterated yesterday by the union committee embrace a wage advance amounting to over 30 per cent, a ten hour day, and conditions which mean practically a "closed shop" on the south side lines.

Objections Raised by Union.

As spokesman for the committee President Buckley said the men were not satisfied with the letter which Mr. Mitten sent to the union a week ago. Objections were raised to the letter on the ground that it contained no specific reference to working conditions. He said the men were particularly anxious to know what the company proposed to do about the reduction in working hours and the "closed shop" clause demanded.

Another clause which the committee told Mr. Mitten they wanted in the agreement was one rendering the contract with the South Side company null and void in the event that the Union Traction company and the Chicago General railway company fail to satisfy their employes. This clause probably will prove an important stumbling block, since it would mean that no settlement could be reached with one company until agreements had been made with all the lines in the city.

Mr. Mitten will leave for New York this afternoon, which fact makes it improbable that there will be another conference on the subject before the union meeting next Saturday.

Strike at Sans Souci Park.

All trades except the carpenters, were ordered on strike in the morning at Sans Souci park, where preparations were being rushed for the opening of the amusement resort next Saturday. About 250 men, including painters, plumbers, electricians, sheet metal workers, and cement workers stopped work.

TRAP HURTS ROLLER SKATER.

Wire Stretched by Supposed Foe to New Sport Injures Oak Park Enthusiast and Bicyclist.

Persons believed by the police to be opposed to roller skating on cement sidewalks in Oak Park stretched a wire across a sidewalk between two trees at Woodbine and Chicago avenues, Oak Park, Monday night and caused severe injury to James Elbertson, 18 years old, 227 Clinton avenue. The boy was skating on the sidewalk and fell over the wire, fracturing his right arm and suffering severe bruises on the head and body.

A few minutes after Elbertson suffered his injuries, Miles Standish, 19 years old, 440 Grove avenue, struck against the wire while riding on his bicycle. He fell against the stone sidewalk, but escaped injury.

Elbertson and Standish are students of the Oak Park High school. Their parents went to the police station yesterday morning and asked the police to make an investigation.

HAYWOOD TRIAL IS HALTED AGAIN.

Adjournment Until Thursday Owing to Jury Venire Being Exhausted.

NEW CALL TO BE SENT OUT

Darrow Challenges One Peremptorily; Tilt Over Excuse of Cole.

BY O. K. DAVIS.

Boise, Idaho, May 21.—[Special.]—The trial of W. D. Haywood for the Steunenberg murder was halted again this morning by the exhaustion of the special panel, and court adjourned until Thursday afternoon to enable Sheriff Hodgins to secure a new panel of sixty. Since the commencement of the trial twenty-three jurors have been qualified and one other has been tentatively accepted, the defense having asked permission to defer further examination in his case until it can look up certain matters.

From Darrow's questions it appears that the defense has a report from one of its scouts which differs from the replies of the talesman, made under examination, and it may come to a trial of the talesman such as was had in the cases of Henry and Fisher.

Fisher Challenged Peremptorily.

Darrow challenged Fisher peremptorily this morning, after asking him whether he had any reason for changing the answers of yesterday on thinking it over during the recess. Fisher said he had not and was peremptorily excused.

There were nine men still waiting for examination this morning. The first five of them had settled opinions and were excused for cause, then Levi Smith, a husky farmer born in Canada but naturalized, qualified in Fisher's place. Smith stated for the last year he had been working for the Boise Interurban Car company, but that his work was fence building in the country, an occupation that is not considered "unfair" by the defense.

Tilt Over Cole's Case.

When Smith qualified the court excused Oric Cole, who has been occupying ninth place from the early days of the trial. Cole had been protesting that he was in ill health and that his retention as a juror would endanger the trial. On his original examination, Mr. Wilson, Judge Wood's former partner, endeavored to have him excused on that ground. He reminded the judge of the fact this morning and evoked a curt reply.

"Mr. Cole is excused solely on the ground of his health," said the judge.

"The defense tried to excuse him on that ground before," said Wilson.

"That matter is not involved here now," retorted the judge, dryly, and Wilson subsided.

The remaining three talesmen went out in short order. As it stands now it is a farmer jury. Every one of the men in the box is either a farmer now or has been recently.

PRIEST STRUCK BY TRAIN AT AN AUSTIN CROSSING.

Father Nugent of St. Vincent de Paul's Steps on Chicago and Oak Park Tracks, Lost in Thought.

The Rev. Father Francis Nugent, pastor of St. Vincent de Paul's Roman Catholic church, Webster and Sheffield avenues, was injured dangerously yesterday afternoon when he was struck by a west bound Chicago and Oak Park elevated train at the Franklin street level in Austin.

Father Nugent, who is 55 years of age, was dragged fifty feet beneath the train before the motorman could stop. He was taken to the Oak Park hospital. Bruises were found on many parts of his body. His skull is thought to have been fractured and the physicians report internal injuries.

The pastor, who resides at 244 Webster avenue, had been visiting the Rev. Louis A. Campbell, 3702 Washington boulevard, Austin, and had assisted during the afternoon in the missionary services in St. Catherine's church, Lake and Franklin streets, Austin.

DOG DECIDES COURT CASE

JUDGE FAKE IMPROVES ON KING SOLOMON'S EXPEDIENT.

After Hearing Conflicting Testimony of Witnesses in Behalf of Two Claimants of Animal Answering to the Name of Prince Highball, He Allows the Brute to Choose His Owner—Woman Suspected of Perjury Turns Laugh on Lawyer.

Harrison street Municipal court went to the dogs yesterday and Judge Fake accepted a dog's decision.

George Williams, 1231 State street, saddle colored, had caused the arrest of Mrs. Elizabeth McClure, a dusky woman who lives at 512 State street, on the charge of stealing his dog, which answered to the name of Prince Highball.

At a former hearing three policemen, five other men, and two women had given testimony which left the court in serious doubt as to the ownership of the animal.

"My dog has black spots on him," said Williams.

"Then this ain't your dog," Mrs. McClure put in, "because he has brown spots."

"Bring the dog in," commanded Judge Fake, "and we'll settle the dispute."

Dispute as to Dog's Mother.

Accordingly Prince Highball was led into the presence of the court, but he was accompanied by another dog which Mrs. McClure called "Eva."

"Dat's my dog's mammy," she said.

"Dat ain't my dog's mammy," remarked Williams, as he looked at Highball's companion. "My dog's mammy died most a year ago. He's a orphan."

Mrs. McClure produced a woman who as a witness swore she had reared Highball from puppyhood and had given the animal to Mrs. McClure, who had kept it until it was stolen.

At this point a great light dawned on J. W. Stevens, attorney for Williams, and pointing his finger directly at the witness he asked sternly:

"Now, didn't that dog belong to a barber in State street?"

"Mah goodness, yes!" gasped the witness, "but dat barbah's mah husband."

A roar of laughter burst forth in which the court and bailiffs joined.

Things Coming Williams' Way.

"I can identify mah dog by a wart near his left front foot," Williams volunteered.

Bailiff John Jeffries was directed to look for the wart and he found it.

Things were coming Williams' way, but the court wanted still more conclusive evidence. So he called on the dog to testify.

"We'll have to let Prince Highball decide this case; it is too much for me," said Judge Fake, as he descended from the judicial bench and walked over to where the witnesses were standing.

Highball Picks His Owner.

He directed all the witnesses and spectators to remain on one side of the room and placed Williams and Mrs. McClure on the other side. Meanwhile Bailiff Jeffries was holding the dog by the collar.

"Let him go!" the court ordered.

Jeffries released his grasp from the collar and the dog bounded over to Williams and jumped up in glee, attempting to lick the man's face.

"Call him," the court said to Mrs. McClure.

The woman tried in vain to coax the dog to come to her. Her pronunciation of the word "Highball" did not appeal to the animal.

"I guess the dog's yours," said Judge Fake to Williams, "but I am not going to fine this woman. I believe there has merely been a misunderstanding. You may go, Mrs. McClure."

Headed by Highball and Eva, the parties to the suit filed out of the courtroom.

WANTS CONCLAVE HELD HERE.

Commercial Association Urges Knights Templar to Have National Gathering in Chicago Three Years Hence.

The Chicago Commercial association is endeavoring to have the triennial conclave of the Knights Templar of the United States held in Chicago in 1910. The last conclave held in Chicago was in 1880, when 50,000 members of the fraternity from various parts of the country attended. It is estimated that 90,000 would attend if the next conclave should be held in Chicago. The thirteenth triennial conclave assembles July 8 at Saratoga Springs, N. Y., for a four days' gathering. Probably 2,000 members from Chicago and Illinois commanderies will attend.

CASTORIA

The Kind You Have Always Bought, and which has been in use for over 30 years, has borne the signature of Chas. H. Fletcher and has been made under his personal supervision since its infancy. Allow no one to deceive you in this. All Counterfeits, Imitations and "Just-as-good" are but Experiments that trifle with and endanger the health of Infants and Children—Experience against Experiment.

What is CASTORIA

Castoria is a harmless substitute for Castor Oil, Paregoric, Drops and Soothing Syrups. It is Pleasant. It contains neither Opium, Morphine nor other Narcotic substance. Its age is its guarantee. It destroys Worms and allays Feverishness. It cures Diarrhoea and Wind Colic. It relieves Teething Troubles, cures Constipation and Flatulency. It assimilates the Food, regulates the Stomach and Bowels, giving healthy and natural sleep. The Children's Panacea—The Mother's Friend.

GENUINE CASTORIA ALWAYS
Bears the Signature of
Chas. H. Fletcher.

The Kind You Have Always Bought
In Use For Over 30 Years.
THE CENTAUR COMPANY, 77 MURRAY STREET, NEW YORK CITY.

"THE HISTORY OF HELLAS EXPRESSED IN COMPELLING FICTION." Washington Star

A Victor of Salamis

WILLIAM STEARNS DAVIS' NEW NOVEL
By the Author of
"A Friend of Caesar" etc.
Cloth, $1.50

"Opens with a description of an athletic contest hardly less exciting than the famous chapter on the chariot race in 'Ben Hur.'"—Evening Telegram, New York.

"A really moving narrative, with figures of flesh and blood in it, and a broad vitality that touches the reader's imagination. The thing is astonishingly human . . . and as unaffectedly dramatic as though he had drawn his material from the modern world."—The New York Tribune.

"The novel reproduces Greek life and the events of the Persian invasion brilliantly and with correctness . . . Mr. Davis has even surpassed his previous efforts in highly imaginative work."—Boston Budget.

A Victor of Salamis
A Tale of the Days of Xerxes, Leonidas, and Themistocles.
By Wm. STEARNS DAVIS. Cloth, 12mo. $1.50.

Published by THE MACMILLAN COMPANY 64-66 Fifth Ave., N. Y.

Mandel Brothers

Rare purchase of shirt-waist suits

The mere mention of such wonderful good fortune, just as the wearing of these charming white dresses is about to begin, will be sufficient to hurry women to Mandel's in hundreds. And to the uncommon beauty of the designs is added the charm of quality—Persian lawns—soft, sheer and filmy, and a wealth of fine Valenciennes, embroidery, medallions and precise, dainty tucking. An opportunity we had no idea of providing so early. Prices 4.85, 5.75, 6.45 and 7.50. Second floor, State street.

Spaulding & Co.

PARIS 1 Ave de l'Opera — Goldsmiths Silversmiths and Jewelers — CHICAGO Jackson Blvd and State St

New Minton Plates

We have just received from the potteries of Minton, Stoke-upon-Trent, an invoice of service and course plates in new and exceptionally good designs. The prices range from $40 to $200 the dozen, and there are in our collection many dozen at lower and higher prices.

Jackson Boulevard and State Street

GIRL BABY'S AWFUL ECZEMA

Sight of Eye Destroyed by Disease—Tried Five Doctors but Grew Worse—In Agony Eight Months—Parents Discouraged, Until They Tried Cuticura Remedies

IN ONE WEEK ALL SORES DISAPPEARED

"Our little girl, one year and a half old, was taken with eczema or that was what the doctor said it was. We called in the family doctor and he gave some tablets and said she would be all right in a few days. The eczema grew worse and we called in doctor No. 2. He said she was teething, as soon as the teeth were through she would be all right. But she still grew worse. Doctor No. 3 said it was eczema. By this time she was nothing but a yellow, greenish sore. Well, he said he could help her, so we let him try it about a week. One morning we discovered a little yellow pimple on one of her eyes. Of course we phoned for doctor No. 3. He came over and looked her over and said that he could not do anything more for her, that we had better take her to some eye specialist, since it was an ulcer. So we went to Oswego to doctor No. 4, and he said the eyesight was gone, but that he could help it. We thought we would try doctor No. 4. Well, that proved the same, only he charged $10 more than doctor No. 4. We were nearly discouraged. I saw one of the Cuticura advertisements in the paper and thought we would try the Cuticura Treatment, so I went and purchased a set of Cuticura Remedies, which cost me $1, and in three days our daughter, who had been sick about eight months, showed great improvement, and in one week all sores had disappeared. Of course it could not restore the eyesight, but if we had used Cuticura in time I am confident that it would have saved the eye. We think there is no remedy so good for any skin trouble or impurity of the blood as Cuticura. Mr. and Mrs. Frank Abbott, R. F. D. No. 9, Fulton, Oswego Co., N. Y., August 17, 1906."

Complete External and Internal Treatment for Every Humor of Infants, Children, and Adults, consisting of Cuticura Soap (25c.), to Cleanse the Skin, Cuticura Ointment (50c.), to Heal the Skin, and Cuticura Resolvent (50c.), (in the form of Cocoa Nut Coated Pills, 25c. per vial of 60), to Purify the Blood. Sold throughout the world. Potter Drug & Chem. Corp., Sole Props., Boston, Mass.

Mailed Free, On Humors of Skin and Scalp.

The Handy Doctor in Your Vest Pocket

IT'S a thin, round-cornered little Enamel Box—

When carried in your vest pocket it means Health-Insurance.

It contains Six Candy Tablets of pleasant taste, almost as pleasant as Chocolate.

Each tablet is a working dose of Cascarets, which acts like Exercise on the Bowels and Liver.

It will not purge, sicken, nor upset the stomach.

Because it is not a "Bile-driver," like Salts, Sodium, Calomel, Jalap, Senna, nor Aperient Waters.

Neither is it like Castor Oil, Glycerine, or other Oily Laxatives that simply lubricate the intestines for transit of the food stopped up in them at that particular time.

* * *

The chief cause of Constipation and Indigestion is a weakness of the Muscles that contract the intestines and Bowels.

Cascarets are practically to the Bowel Muscles what a Massage and Cold Bath are to the Athletic Muscles.

They stimulate the Bowel Muscles to contract, expand, and squeeze the Digestive Juices out of food eaten.

They don't help the Bowels and Liver in such a way as to make them lean upon similar assistance for the future.

This is why, with Cascarets, the dose may be lessened each succeeding time instead of increased, as it must be with all other Cathartics and Laxatives.

* * *

Cascarets act like exercise.

If carried in your vest pocket, (or carried in My Lady's Purse,) and eaten just when you suspect you need one, you will never know a sick day from the ordinary ills of life.

Because these ills begin in the Bowels, and pave the way for all other diseases.

"Vest Pocket" box 10 cents. 737

Be sure you get the genuine, made only by the Sterling Remedy Company, and never sold in bulk. Every tablet stamped "CCC."

The Keeley Cure — Established 1880 — Dwight Illinois
CHICAGO OFFICE: 806 Reaper Building, Tel. Central 2264. 1323 MONROE ST.

WHERE TO EAT

Good Luncheons

Try the delicious, inimitable noon time luncheons, four o'clock teas, evening suppers, and after theater refreshments—at

Gunther's Confectionery
212 STATE STREET

THE ROMA 118 Dearborn (Top Floor.)
Spaghetti, as Cooked in Italy.
Service, 11 a. m. to 9 p. m.
Special Sunday Night Dinner, 5:30 to 8:30

ADVERTISE IN THE TRIBUNE.

The Tribune.

THE TRIBUNE CO., PUBLISHER.

FOUNDED JUNE 10, 1847.

ENTERED AT CHICAGO (ILL.) POSTOFFICE AS SECOND CLASS MAIL MATTER.

TERMS OF SUBSCRIPTION.

BY MAIL IN ADVANCE.
Postage paid in the United States (outside of Chicago city limits) and in Mexico.

Daily, without Sunday, one year	$4.00
Daily, without Sunday, six months	2.00
Daily, without Sunday, three months	1.25
Daily, without Sunday, two months	1.00
Daily, without Sunday, one month	.50
Daily, with Sunday, one year	6.50
Daily, with Sunday, six months	3.25
Daily, with Sunday, three months	2.00
Sunday issue, one year	2.50
Daily, with Sunday, one month	.75
Sunday issue, one month	.25

Give postoffice address in full, including county and state.

Remit by express, money order, draft, or in registered letter, at our risk, to Tribune company, publishers.

CHICAGO—TRIBUNE BUILDING.
NEW YORK—PARK ROW BUILDING.
WASHINGTON—40 WYATT BUILDING.

Persons wishing to take "The Tribune" by carrier may order it by postal card or telephone—Central 100. When delivery is irregular make complaint.

DOMESTIC POSTAGE—Twelve or 14 pages, 1 cent; 16 to 24 pages, 2 cents; 26 to 40 pages, 3 cents; 44 to 56 pages, 4 cents; 58 to 70 pages, 5 cents; 72 to 80 pages, 6 cents; 80 to 100 pages, 7 cents.

FOREIGN POSTAGE—Twelve to 14 pages, 2 cents; 16 pages, 3 cents; 24 pages, 4 cents; 28 pages, 5 cents; 30 pages, 6 cents; 44 to 48 pages, 7 cents; 50 to 60 pages, 8 cents; 60 to 68 pages, 9 cents; 70 to 78 pages, 10 cents; 80 to 86 pages, 11 cents; 88 to 92 pages, 12 cents; 94 to 100 pages, 13 cents.

Note—The laws of the postage department are strict, and newspapers insufficiently prepaid cannot be forwarded.

LARGEST 2 CENT CIRCULATION IN THE WORLD.

WEDNESDAY, MAY 22, 1907.

SOCIETY MEETINGS.

APOLLO COMMANDERY NO. 1, K. T., 73 Monroe-st.—Members are hereby notified of the death of Sir Knight Reuben Pettingill, who died at Cleveland, O., May 20, 1907. Interment at Cleveland, O. Sir Knights will meet for services at the Cathedral, Commandery No. 12 of Cleveland.
NELSON M. LAMPERT, Sir Commander.
HENRY S. TIFFANY, Recorder.

THE FEAST OF THE HOBOS.

Agreeing with the established principle that it is a man's privilege to spend his money in such lawful ways as may appeal to his peculiar tastes, it is still open to argument that the Brotherhood Welfare association acted judiciously or beneficently in giving its now more or less celebrated hobo banquet. The claim was made that as a part of the uplift scheme it is necessary that we must get the hobos together and let them tell their needs, and that as sociologists we "can learn much from the statements of these fallen men." All of which sounds persuasive, though not entirely borne out by the facts.

The reports of this sprightly feast may prove vastly informative and instructive to the searching sociologist, but they will strike the average reader as indicative of the ability of the reporters in inventing names and writing speeches for tramps. It is quite impossible for any reporter to take seriously so motley a gathering of bums and vagrants, who openly declare that they cannot get the work they care for, they will beg, and if they cannot get their wishes by begging they will steal. This line of argument may appeal to the sentimental sociologist as ample compensation for the money expended for the hobo banquet, but it does not convince the every day practical citizen that it is money wisely invested or put out at satisfactory interest.

No one is prepared to believe that any new or startling information has been acquired at this festival for vagrants, or that any good purpose has been served by its accomplishment. The motives and ways of tramps have been thoroughly advertised and exploited, and neither "Carey the Duck" nor "Gin Ricky Jack" is likely to benefit sociological research by any after dinner revelations. To contend that the bringing together of tramps at a banquet table will increase the store of human knowledge or distinctly benefit humanity is the wildest flight of an exuberant fancy.

If the promoters of human sympathy and kindness had been governed by real philanthropic intent they would have passed over these self-confessed hobos in their pride of state and given a full meal to the unfortunates who are perhaps too timid to beg and too conscientious to steal, and yet have a real story of necessity to tell to the public. Doubtless it would not have been a picturesquely hilarious gathering, and the amount of newspaper advertising would have been smaller through reason of the lack of diverting features, but who will doubt that the purposes would have been more practical, more beneficent, more productive of genuine uplifting? However, the circle leads us back to the point of starting, and the Brotherhood Welfare association can give a farewell banquet to the hobos departing on the 11:15 freight, or throw the money therefor into the lake, as personal privilege and personal wishes dictate.

"THAT WAS BUSINESS."

Judge Landis is shocked and disgusted that the "good, clean looking men" who were prominent members of the seating trust should have made a specialty of straw or dummy bids in conducting their illegal business. When seats were needed for a school, the trust first decided which of the firms composing it should have the contract. That firm put in a bid at a figure which would give it an excessive profit. Several of the other firms put in higher bids. The object was to sweeten the dose for the school officials—to make them believe that there was active competition and that the lowest bid, high though it seemed, was not really unreasonable.

It seemed to Judge Landis that any man with self-respect would rather dig in a ditch at a dollar and a half a day than attempt to throw dust in the eyes of the members of a country school board by means of an elaborate system of bogus bids. The methods he criticised are indeed disreputable. They do not differ in principle from those of the ordinary confidence operator. The "intent to deceive" is manifest. But the men who employed those methods did so unhesitatingly and cheerfully and probably were surprised and pained when Judge Landis said they would have been more respectably employed at ditch digging.

One of the witnesses for the government in one of the Chicago whisky trials—a rectifier who had turned state's evidence—admitted on the stand that a number of affidavits he had made as rectifier were false. He admitted that he had perjured himself again and again. But when the counsel for the defense asked him how he expected the jury to believe the evidence of a man who confessed that he had repeatedly sworn falsely, the witness was ready with an explanation. He disposed of the little matter of false swearing to affidavits with the remark, "That was business."

So the men who organized and run the seating trust were and probably still are of the opinion that their system of dummy bids "was business." It lulled the suspicions of school boards. It helped to make trade. It produced profits, and it would not do to question too closely the morality of anything which did that. Indeed, men who will in deliberate defiance of law organize a trust could not be expected to boggle at a trifle such as straw bids, which have been in common use for many years, though they are not so ancient as straw bail or straw bonds.

Probably Judge Landis does not know to what a degree the argument "that was business" is an opiate for the conscience of the business man. It reconciles him to strange and devious courses—especially if his lawyer shall say that they probably can be followed with safety.

LOCAL IMPROVEMENTS.

The reconstruction of the board of local improvements has been taken in hand. Mayor Busse has put back on it John Minwegen, a most competent man. Real estate pays for local improvements, and the mayor has acted sensibly in appointing two experienced real estate men. They will know when assessments would be confiscatory, and will not permit them to be levied. In a short time the mayor will appoint a capable engineer as another member of the board. Such a man will be invaluable in the matter of preparing specifications and seeing that contractors live up to their agreements.

The board of local improvements collects and expends millions annually. Where improvements do not involve the condemnation of property, as in the case of the opening or widening of a street, its action is not reviewable by the council. It has great power and wide discretion, and should be made up of the best men who can be induced to serve. This has seldom been the practice in the past, and as a consequence property owners have often been forced to pay for poor pavements more than good ones should have cost them. Then when the poor pavements have worn out the property owners have had to stand almost the entire cost of replacing them.

That will not be the case in the future. The new charter provides that when any street or alley shall have been paved after the passage of the act, not more than 50 per cent of the cost of repaving at any future time shall be imposed upon property. Fifty per cent will have to be paid out of general taxes. If the new board does not exercise the utmost vigilance and make sure that none but solid, substantial pavements are laid, the revenues of the city will be drawn upon to an alarming extent in a few years for the payment of repaving bills. As the city is to assume half the cost of repaving, property owners should be reconciled to the greater cost of improvements which have some element of permanency.

A good board of local improvements never was more needed than it is now. It is needed for the protection of both property owners and general taxpayers. The appointments thus far made by Mayor Busse are an assurance that the city will have such a board.

TOWN AND GOWN.

The medieval idea that the college student dwells apart in a community not to be interfered with by the civil authorities is receiving some hard shocks. In several cases recently where there has been outrageous conduct by students college authorities have taken a stand by the side of the local officials and have declared their desire that prosecution follow the course taken with the ordinary citizen, the spurious "benefit of clergy" plea being ignored. In the city college as a rule there has been little favor shown to boisterous students who have made themselves obnoxious by their conduct.

It is in the small college towns where the spirit of lawlessness is more apt to break out, the difference between students and citizens sometimes leading to a serious straining of relationships. This is true even where many of the citizens depend largely upon the students for the means of livelihood. The town and gown fights of the olden day are seldom found, but there is an outraged public sentiment which is not concealed. That the college authorities are uniting with the town officials in making wrongdoing by students subject to the normal punishment indicates progress toward an improvement in conditions.

One cause for trouble has always been found in the ease with which students run bills with local tradesmen without any serious intention to pay them promptly. The tailor, the druggist, the liveryman, the florist, the shoe dealer, the jeweler, and other business men of the college community where the credit system prevails often find it difficult to collect from their student customers. In many cases the summer vacation finds a man ready to leave town with a lot of unpaid bills behind him. The tradesman may get part of the account after a few weeks, or he may have to wait until the fall term opens when the debtor is likely to have money to start the year off. The old account is squared up and soon a new one is started. The plan works well until the time for graduation comes. The expenses of the four years man are heavier than ever. At commencement time the extra demands upon the purse are many. It is an easy temptation to spend the money sent from home without any thought of the unpaid bills in the stores.

The petitions to the faculty at Northwestern by the Evanston tradesmen to refuse to give the coveted diploma to any student who has unsettled accounts around town illustrate again the notion that a college student should be treated like others when it comes to questions of relationships with citizens. The college diploma bears upon its face a statement that the individual who receives it has completed the required course of study. It also asserts that he is a person of good moral character. The fulfillment of the educational requirements is strictly demanded. The matter of morals is sometimes glossed over. Where the ordinary individual neglects to pay his debts he is apt to suffer. If the college faculties put the students in the same class by making them suffer where it will hurt, they will be helping to improve conditions. The tradesman, of course, takes the risk when he permits the opening of an account. But there is no reason why the favor shown to a student should not be rewarded with the same appreciation shown by another citizen to the business man.

THE WICKED AUTO.

The automobile threatens to endanger the peace of nations. The rural constable and the irresponsible chauffeur together have it in their power and are apparently willing to create international complications which it will take the genius of an Andrew Carnegie or a Hague tribunal to disentangle without war.

The sacred character of an ambassador is not instantaneously visible to the casual observer. When the ambassador disguises himself as a lawbreaker the sacredness is totally out of sight. When the constable charged with enforcing the speed ordinance sees an automobile going along at a forty mile gait his first thought is to stop it, not to ask himself whether the occupant is a sacred person or not. In fact, if he had reason to believe that the automobilist was the accredited representative of a foreign power he might be tempted to imitate the viking who took captive a fighting bishop, imprison one of the two personalities contained in the same body without taking any action against the other. The village constable has not hitherto been required to be an expert in international law and it is hard for him to get it through his head that a "furriner" should be put above the laws which bind a free American citizen.

Most of the difficulties which have arisen so far have been confined to the vicinity of Washington, and it is to be hoped that in course of time the constables of Maryland and Virginia will come to be acquainted both with the legal immunities of ambassadors and attaches and with the faces or the machines of the diplomatic corps. Perhaps an arrangement can be made that the automobiles belonging to ambassadors should be painted in the national colors or emblazoned with the national coat of arms large enough to be recognized half a mile away. Or it might be required that an ambassador should be preceded by a herald on foot calling on all people to make way. There would be no violation of the speed limit then. The courtesy which the Japanese displayed to newspaper correspondents during the late war might be imitated by the government. A great deal might be done in the name of politeness which would tend to prevent undue speed on the part of the national guests.

As a general thing ambassadors and ministers in this country have recognized the fact that certain immunities are accorded to them as guests which natives do not enjoy and which they themselves would not enjoy in their own country. They do not often presume upon these privileges, but knowing themselves to be above the law do nothing to make that superiority annoying to the people whom it is their business to propitiate. The trouble arises from the barbarian disdain of the common people, which is felt by young attachés and other inferior members of the ambassadorial household. And since a chauffeur is by his nature the most lawless and presumptuous of creatures an ambassador's chauffeur is doubly dangerous to friendly relations. Among the many offenses of the automobile this is not the least, that it places international tranquillity in the keeping of such hands.

It seems scarcely likely that Nick Hunt's reinstatement will get past the improbable rumor stage.

A few momentous questions of state still remain to be settled by Editor Stead, but they will have to wait their turn.

Yale students might do worse than to incorporate Gen. Kuroki's name in their college yell.

The railway companies may as well begin the reconstruction of their tracks with nickel steel rails at once. Eventually the public will furnish the nickels.

A new chapter is added almost every day to the thrilling serial story, "How the Standard Oil Company Got Its Money."

As to the duke of Abruzzi, you will please make an effort to pronounce his name Ah-broot-zee, with a slight emphasis on the second syllable, and thus avoid any possible international complication.

"Ruef, you have broken faith with me!" exclaims Mayor Schmitz. Is there no honor among San Francisco grafters?

"There is not a better town anywhere than Medicine Hat," says the esteemed News of that place. "We have the goods of which cities are made." It is refreshing to receive a little blast of hot air from Medicine Hat now and then.

According to the official directory there are two "Nameless" postoffices in the United States. One is in Virginia and the other in Tennessee. Col. Nemo and Maj. Anonymous probably are the respective postmasters.

Back goes the Coreyfee.—New York Evening Mail.
And enter the desperate villain, as above.

Begins to look like another series of world's championship games in Chicago.

We shall decline to believe that Mr. Bryan's candidate for next year is Hoke Smith until Mr. Bryan is heard making a noise to that effect.

IN A MINOR KEY.

Her Good Example.

Influential Member—"I am glad to notice, doctor, that your wife never turns her head to see who comes into church late on Sunday morning."

The Rev. Dr. Goodman—"No—but she makes me tell her all about them after we go home."

Lesson from the Past.

President Lincoln laid down the newspaper he was reading and took a turn about the room.

"I reckon," he said, with his whimsical smile, "they call me 'Honest Old Abe' to distinguish me from the other Abes."

Even then, however, with his accustomed gentleness and consideration, he refrained from specifying whether it was the New York Abe or the San Francisco Abe he had in mind.

Sprang from the Soil.

Instructor (at night school)—"What country has the greatest volunteer army in the world?"

Shaggy Haired Pupil—"The United States. And it's composed of dandelions."

Ancient Instance.

Ben Hur had got even with the treacherous Messala by upsetting his chariot and spilling him out.

"He thought he had this race fixed," he muttered. "I'll show him he can't play any of his old Washington park racetrack games on me!"

Returning his borrowed Arabians to Sheik Ilderim, he hunted up Simonides to ascertain how the affair had turned out financially.

These Degenerate Days.

"You may talk about 'prosperity' all you please," grumbled the calamity howler, "I tell you times ain't what they used to be."

"You bet!" sighed the retired grocer. "I remember the good old days of '65, when I used to get $17 for a barrel of flour!"

"And it wasn't such thunderin' good flour, either," remarked the old customer, with a frosty gleam in his eye.

C. W. T.

MARQUISE DE FONTENOY.

Copyright: 1907: By the Marquise de Fontenoy.

HENRY VIVIAN ACLAND, who has just been condemned by the sheriff's court in London to pay $1,000 in damages to Miss Rose Sullivan for breach of promise, is not a commissioned officer, but a corporal in the king's Second regiment, and as his pay as such is less than a dollar a day and he has absolutely no property of his own it is difficult to see how the fair plaintiff will be able to recover her money. She is known on the stage as "Rosa Keys," and, formerly a "Florodora" girl. She is the niece of Sir Arthur Sullivan, the composer of comic opera fame. The defendant, in spite of his serving in the ranks, belongs to one of the oldest families of Devon, and is a son of Capt. John Acland, grandson of the tenth holder of one of the two Acland baronetcies. The defendant, having failed at the examination for a commission in the army, determined to enlist as a private soldier, in the expectation of obtaining a commission by promotion from the ranks. But this will be out of the question as long as the judgment against him remains unsatisfied. His father, Capt. Acland, I may add, also enlisted as a private soldier and won his commission by promotion.

Of the two Acland baronets, one, Sir William Acland, is a distinguished naval officer, a vice admiral, and his father was a famous scholar and physician and for many years a member of the medical council of the united kingdom. The other baronet, Sir Charles Acland, has had a distinguished parliamentary career and has held a number of different offices, as has also his brother and heir, the Rt. Hon. Arthur Acland, who for a number of years was minister of education.

The Acland family, according to official evidence of a documentary character, was already one of great note in Devon in the reign of King Henry III., and the baronetcy of Sir Thomas dates from 1644. The letters patent having been destroyed during the civil war, new ones were granted thirty years later, with a special clause of precedence from the date of the first letters. One of the Aclands, John by name, and commanding an English regiment in the American war of Independence, was accompanied to this country by his wife, Lady Harriet, daughter of the earl of Ilchester, and just before the surrender at Saratoga, when Col. Acland was lying dangerously wounded, Lady Harriet obtained a permit from Gen. Gates, commanding the American forces, to pass through the lines and to visit her husband, after almost losing her life during a fierce ice and snow storm in an open boat on the Hudson. The story of her devotion and of her adventures was recalled to mind on the occasion of the visit to this country of the late Sir Henry Acland, who accompanied the king throughout his American tour in the capacity of his medical attendant and prevented him from being banqueted to death. Sir Henry was the lifelong friend and associate of the late William E. Gladstone, their intimacy of friendship and of thought dating from their university days at Oxford. Nor should I omit to mention that the Hon. Lady Acland, wife of Vice Admiral Acland, has achieved considerable fame as a novelist, one of her best known books being "The Lost Key," the scene of which is laid in Malta, where the admiral spent so many years with her, while connected with England's naval forces in the Mediterranean.

Young Granville Gordon, whose marriage to Miss Violet Streatfield, niece of Lord and Lady Coville of Culross, has just taken place in London, is the only surviving son of Lord Granville Gordon, younger brother and heir to Lord Huntly, premier marquis of Scotland, and chief of the Gordon clan. Young Granville Gordon is a popular officer of the Second Scots guards, who, while he has inherited the good looks of his family, has managed to steer clear of the notoriety which has fallen to the share of his father, of his mother, his stepmother, and to so many of his relatives. In fact, the misfortunes which have overtaken the house of Gordon have been so numerous as to lend color to the Highland tradition, to the effect that a heavy curse rests upon this ancient Scottish family. The best thing that one can wish to young Granville on the occasion of his marriage is that he should escape its baneful effects.

His elder brother, a young officer in the army like himself, broke his neck a few years ago while endeavoring after dinner to reënter his quarters by climbing up the porch on to the roof of which his window opened. His father, popularly known as Lord "Granville" Gordon, has been in all kinds of trouble, in the bankruptcy court, and also in the police courts, on one occasion as part proprietor of a gambling establishment which had been raided by the authorities, while four years ago the president of the Divorce court, in giving his judgment in the suit brought by the present Lady Granville Gordon to retain the custody of the little girl born to her during her previous marriage to Christian Frederick Gordon, declared from the bench that Lord Granville's conduct "was deserving of reprobation; reprobation greater than that which usually attached to the conduct of a co-respondent—conduct that had been improper and dishonorable to an extraordinary degree."

It is unnecessary here to recall all the unsavory episodes of this suit of the present Lady Granville Gordon, who is the step-mother of young Granville Gordon and of American birth. Her first husband having been a man of the name of Close. But I may merely draw attention to the fact, which most of the standard peerages and other annual works of reference think it necessary to mention—namely: that in 1903 King Edward found himself compelled by the nature of the evidence which she herself gave in her suit to retain the custody of her little daughter to issue an official notice in the London Gazette, through the lord chamberlain's office, announcing the cancellation of her presentation at court.

If the peerages place this decree on record in their issues for the current year, it is because the publication thereof in the official Gazette is so rare that when it takes place it constitutes an important and sensational episode. During the entire reign of the late Queen Victoria there were not more than four cases of cancellation by Gazette, the most famous instance being that of the unfortunate Lady Twiss, while in another case the objects of this stigma were an American couple, the husband being included with his wife in this most drastic form of punishment.

Lady Granville Gordon was ordered by the Divorce court to surrender the daughter for whose possession she had instituted the proceedings which culminated in the cancellation of her presentation. But, defying the judicial behest, she kidnaped the child, and carried it off to the continent, thus making herself liable to imprisonment if ever she sets foot again in England.

Her predecessor—that is to say, the first wife of Lord Granville Gordon—was an heiress at the time of her marriage. Her father was a wealthy Dublin brewer, but he had his head turned to such an extent by the marriage of his daughter to a titled scion of the historic house of Gordon that he neglected his business as being too plebeian and embarked in all sorts of wild extravagances, which, combined with the recklessness of Lord Granville in money matters, quickly reduced him to ruin. It was then that the late Lady Granville started a modiste shop in Bond street, London, under the name of "Mme. Lierre," being the first of the now large army of titled shopkeepers.

Lord Granville's second brother, Lord Lewis Gordon, was drowned at sea when the British ironclad Captain turned turtle in the Bay of Biscay in a gale and foundered with 600 men on board. The third brother, Lord Bertrand Gordon, after having been forced to leave England, died in a state of destitution in Australia. Another brother, Esme Gordon, popularly known as "Teapot" Gordon, was adjudged a bankrupt several times before his death; while the marquis of Huntly himself, besides being repeatedly gazetted as insolvent, got into a serious scrape of a sensational character in the early eighties, from which he was rescued by his father-in-law, the late Sir William C. Brooks.

In fact, pretty well the only members of the family who have managed to steer clear of trouble in the nature of public scandal have been the young guardsman who has just married and his father's two sisters, one married to Lord Lonsdale, while the other is the wife of Lord Ancaster and mother-in-law therefore of the American born Lady Willoughby d'Eresby, who was Miss Eloise Breese of New York.

NATIONS OF THE SOUTH LEAN TO UNITED STATES.

Policy Inaugurated a Year Ago by Secretary Root Results in Development of Marked Spirit of Unity in Latin-American Countries.

BY JOHN CALLAN O'LAUGHLIN.

Washington, D. C., May 21.—[Special.]—As a result of the policy inaugurated by Secretary Root a year ago, American republics have developed a sentiment of unity which makes for their protection against foreign aggrandisement.

Brazil has placed orders in English shipyards for the construction of three battleships of 20,000 tons each, which will surpass in armament the formidable Dreadnought of the English navy. Argentina and Chile are expected to follow the example.

Remembering how Brazil turned over some of her cruisers and torpedo boats to the United States just before the Spanish war, military attachés in Washington express the belief that in event of another conflict in which the United States is involved, the Rio government will be disposed to display an equally friendly disposition.

With the new feeling which has grown up for this government in Argentina and Chile, it would not surprise the attachés should those countries prove equally well disposed toward the United States in case of war.

In the past the American people have been disposed to regard South America as a continent they would have to protect in case of international trouble—that Germany or Japan, for example, would strike us by occupying South American harbors and using them as bases of operations against us.

New Conditions Are Seen.

But today the three nations of South America named are beginning to feel that they can be of real help to the United States, and the government here, on its part, is beginning to appreciate that South America can be of real help to it in time of stress. With Brazil, Argentina, and Chile well enough armed not only to prevent occupation of their soil by an enemy of the United States, but ready to loan or sell to this country, if it needs them, first class battleships and other effective men of war, this country will have a reserve force which a European nation or Japan must take into its calculations in considering aggressive movements against us.

But besides the military value of the South American states, the president and Secretary Root appreciate the commercial and moral value of their friendship. Before Secretary Root embarked upon his policy of explaining the friendly intentions of this government there existed all through the southern continent widespread apprehension as to the ultimate ambitions of the powerful North American republic.

The Monroe doctrine was looked upon as a wall erected by the United States around the southern continent, not for the purpose of preserving the territory for the inhabitants thereof, but to make easy its swallowing as fast as American digestion might permit.

Feeling of Friendship Grows.

Latin-American representatives in Washington saw a sinister purpose in each move of the Washington government with regard to their part of the world, and many of them were recommending to their governments the adoption of a policy which would insure European friendships and induce European support against the United States.

It was at this stage that Secretary Root came upon the scene. Fortunately the secretary's South American views found hearty sympathy in the person of Mr. Joaquim Nabuco, the Brazilian ambassador, who believed that the destinies of the United States and South America were inextricably entangled, and that injury of one would mean injury of the other. Mr. Root and the ambassador worked harmoniously together, and other Latin-American representatives, taking the cue from the ranking member of this corps, also began assiduously to seek the friendship of the United States.

The pan-American conference held in Rio de Janeiro last July produced results of the greatest benefit to the pan-American relations, and Secretary Root's trip around South America was accepted by the nations he visited as a gratifying recognition of their importance, and an indication that the United States no longer considered them nonentities, but powers which were worth cultivating.

Trade Feels Beneficent Effect.

In this connection it is worth noting that the exports of the United States to South America have reached, for the nine months ending in March of the present fiscal year, a total of $62,972,000, which is $7,000,000 more than for the corresponding period of the previous year, and that imports for the same period have increased $10,000,000 over what they were in 1906. For the nine months stated, trade with South America was greater than it was during the entire fiscal year of 1904, or any year previous to that time.

The good relations which followed Mr. Root's trip threatened to be affected by the American occupation of Cuba. The danger was averted, however, by the declaration by the president and Secretary Taft that the United States would withdraw as soon as stability had been established, as well as by the evident unwillingness of this country to do more in the case of Santo Domingo than to aid that republic in relieving itself from burdensome financial obligations which threatened European complications.

The effect of these policies was to strengthen the feeling in South America that the United States was actuated by honorable motives in dealing with it and had no intention to seize its territory.

Banquet Reveals Cordiality.

Further impetus to the cause of good relations was furnished last week by the cordial treatment extended by the president and Secretary Root to the Brazilian and Chilean officers attached to the squadrons visiting the Jamestown exposition.

The visit of these officers was brought to a close by a dinner given in their honor at the Brazilian embassy, during which Secretary Root, responding to a toast to the president proposed by the Brazilian ambassador, made a speech which appealed peculiarly to the South American representatives.

The secretary said it had been the widely accepted theory that the only sanction for the right conduct of nations, for those rules of conduct which nations seek to inforce upon each other, was the exercise of force.

"But I think," he continued, "there has been developing in later years of progress in civilization that other sanction, of the constraining effect of the public opinion of mankind, which rests upon the desire for approval of one's fellow men. The progress in American international relations is progress along the pathway that leads from the rule of force as the ultimate sanction of argument, to the rule of public opinion, which enforces its decrees by an appeal to the desire for approbation among men."

Appeals to World's Opinion.

The secretary made a suggestion heartily welcomed by the South Americans, which was that isolation should disappear and that there should be closer communion and friendship.

"In destroying isolation—the separation of American states from each other in the building up of an American public opinion," he added, "we are preparing ourselves more perfectly to unite with our friends of Europe in the world public opinion, which shall dispense the reign of justice and liberty and humanity throughout the world by the slow, practical, untiring processes of intercourse and friendship in place of rule of brute force."

The secretary had in mind, in referring to the creation of world public opinion, the prospect that America, north and south, would be united in proposing the means for the removal of the causes of war and the amelioration of the hardships of war at the coming Hague conference.

So Fatiguing.

"So young Richley Kadd isn't to marry Goldie Stiles after all?"

"No, he got scared."

"Well, well! and I heard they had even gone so far as to rehearse for the wedding."

"Yes, that was the trouble. They had rehearsed five times, and Richley said the preparations for matrimony were such hard work he was afraid he couldn't stand the real thing at all."—Catholic Standard and Times.

MANUFACTURERS PLAN BIG FUND FOR DEFENSE.

Steps to Expend $1,500,000 in Next Three Years in Fighting "Industrial Oppression"—President Van Cleave for Tariff Revision.

New York, May 21.—A fund of $1,500,000 to be expended in fighting "industrial oppression" in the next three years was called for by President James W. Van Cleave of the National Association of Manufacturers at their annual convention in this city today. President Van Cleave appointed a committee of thirty-five manufacturers to find a way to raise the money.

Mr. Van Cleave announced his plan at the conclusion of his annual address, in the course of which he declared the principles of the association to maintain the open shop, to oppose the boycott, limitation of apprentices, and limitation of output, and to oppose dictation by labor unions. He also declared that the manufacturers must combat the newer issues caused by the determination of labor union leaders to terrorize the president, congress, judges, and juries. President Van Cleave added:

"We want to federate the manufacturers of this country to effectively fight industrial oppression. The president ought to have fully $500,000 a year for the next three years. We should certainly provide ways and means to properly finance the association, to federate the employers of the country, and to educate our manufacturers to a proper sense of their own duty, patriotism, and self-interests."

In referring to the traffic problem of the country Mr. Van Cleave in his annual report said:

"Today the railroads are inadequate. We have 228,000 miles of road in operation and will have 230,000 miles by the end of the year. Yet the railways cannot handle all the traffic. Nor is there sufficient capital or labor here to build them fast enough. We must impress the rivers into service again, beginning at once with the mighty Mississippi and its noble tributaries, the Ohio, the Illinois, and the Missouri. This is an aspect of state and interstate commerce which demands the intelligent interest of the country."

President Van Cleave set forth the policy of the association as favoring immediate steps looking to revision of American tariffs.

"Business conditions have altered materially in the ten years since the present tariff law was enacted," he said. "Discovery, invention, changes in fashion, and other things have made the tariff which was eminently satisfactory in 1897 unsuited to the situation of 1907. While some of the duties ought to stand as they were fixed then, others ought to be lowered, and there are doubtless some that should be raised. The program for this which manufacturers should favor is:

"First—The republican party, in its convention of 1908, should pledge itself, in case it carried the country in that year, to revise the tariff in an extra session to be called immediately after the inauguration of the president in 1909.

"Second—A committee of intelligent, public spirited men, representing both parties and all sections, should be authorized by congress and appointed by the president in 1908 to go over the entire tariff schedule by schedule, and draw up a bill which would meet all the demands of business at that time."

Food manufacturers of America were urged to unite in aid of the government in enforcing the pure food laws against the unscrupulous and dishonest men in their ranks.

"The honest manufacturer," Mr. Van Cleave declared, "favors the federal pure food law and also such of the state laws as are based on common sense. He stands ready to lend a hand to the authorities in putting those laws in operation. It is the unscrupulous manufacturer who is to be curbed. Though such are far in the minority in their guild the interest of their decent and conscientious competitors, as well as the health of the community, demands that they be placed in restraint."

Mr. Van Cleave declared the government's irrigation projects in the west to be among the nation's most important duties. He also expressed his sympathy with the exclusion of Mongolian laborers, excepting the Panama canal zone in that connection.

President Van Cleave expressed hope for a liberalization of the immigration laws so that the south's labor shortage problem may be solved.

A government inquiry and general probe into the workings of the patent office at Washington was urged.

President Van Cleave warned that new labor perils have arisen and that these threaten to take more dangerous form. He cited the assault upon President Roosevelt in the Moyer-Haywood affair.

The first naval battle of the revolutionary war was fought up in Maine, where the patriots of the village Machias, inflamed by news of the Boston "minutemen," rallied under the leadership of one Jerry O'Brien and with a lumber sloop pursued and captured the British armed schooner Margaretta. Thus Jerry O'Brien, the Irish-American, started America's naval history, and he is the subject of the first chapter of Charles Morris' book, "HEROES OF THE NAVY IN AMERICA." (Lippincott company). Each chapter has a hero and there are twenty-eight chapters, the last two being given to Dewey and Hobson.

His relationship with Charles Morris, commodore in 1816, who justly is given one of the places of honor in this volume, would seem to fit the writer admirably to his theme.

In "THE COUNTRY HOUSE" (Putnam) John Galsworthy, the author, seems not to have intended a story, but rather a quiet picture of English country life. As it happens, there is an interesting story running through, but that, we feel, is due not to the author but to the people whom he has introduced. The tone of the book is effortless and genuine, as though there were a workee who cared everything for the perfection of his picture and pandered not at all to the popular taste for bright and flashy color. Whoever can appreciate such careful and natural characterization will thoroughly enjoy the book.

The stage folk introduced by Helen Green in "AT THE ACTORS' BOARDING HOUSE" (Brentano) are not exactly the kind whose acquaintance would give cause for pride. Their characterization, which the writer has made complete, forces an admixture of slang and sinful grammar, to say nothing of sundry shocking details, but the effect is as realistic as though the reader himself occupied a hall bedroom at Mrs. De Shine's and met her itinerant boarders as their shows happened to strike "Noo Yawk."

"THE BEAUTIFUL STORY OF DORIS AND JULIE" (Harpers), by Gertrude Smith, is a story which children will enjoy reading. Two little girls are adopted by "Dear Miss Alice," who gives them the comforts of wealth and also the joys of child life. The story is told in a way to interest the little folks, and the fanciful reality of Doris and Julie is sure to appeal to them. The numerous illustrations are in color.

Mr. Clarence F. Underwood has provided a number of attractive illustrations for the new edition of "THE LOVES OF THE LADY ARABELLA," by Molly Elliot Seawell, who will be remembered as the author of "Fib." There is a sprightly joviality to this story of love and life of a century and a half ago that makes it refreshing reading. In the attractive garb given to it by the Bobbs-Merrill company it would make a pretty gift.

CITES FAULTS OF OLD TO SHOW PRESENT GOOD.

Secretary of State Root [illegible] for Yale Students, Most [illegible] Events in Nation's History, Which Could Not Occur Now.

New Haven, Conn., May 21.—Secretary of State Elihu Root [illegible] the Dodge lecture course at Yale tonight by reviewing many of the most [illegible] events in the national history of the United States. He drew the conclusion that the conscience of the nation had been awakened to such a degree that repetition of the [illegible] was impossible.

He said in part:

"In our own country we take for [illegible] son the shameful breach of the terms of [illegible] goyne's surrender, the refusal of the [illegible] to give effect to the provisions of the treaty of peace with England, the protection of loyalists; the impotence of the continental congress; the jealousies, pettiness, and narrow prejudice that hampered and almost ruined the work of Washington; the incapacity of the administration, to which, and to poverty, was due the distress at Valley Forge, where the footsteps of our poor soldiers could be traced by their blood on the snow—not because there were no shoes and stockings, but because the shoes and stockings were not delivered where they were needed.

"The humiliating experiences in our second war with England revealed inefficiency and incompetence in the federal administration that would be ludicrous of not lamentable.

"It would not be possible now to elect such a man as Aaron Burr vice president of the United States, or leave in command of the army a man like Wilkinson.

"Such a condition of affairs as prevailed in our congress at the time of the embroglio could not exist today. Conditions which made it possible for the unfortunate Belknap, as secretary of war, to sell appointments, happily no longer exist, no longer can exist.

Railroads Are Improving.

"The objectionable railroad practices which are now so widely and justly condemned, and which furnish so fertile a source of political discussion, are not new practices; they are old practices, which formerly passed unchallenged. The railroad rebates which are now forbidden by law, and for which great corporations are being indicted and convicted, are merely a form of discrimination, which once prevailed without objection. It was by giving special rates that railroad companies induced people to build factories and packing houses and elevators and [illegible] a variety of other business establishments along the lines of their roads; that was the way they built up their business.

"The same is true of the management of corporations and the manipulation of securities, to which attention has been called sharply by the testimony before the interstate commerce commission regarding the organization of the Chicago and Alton railroad.

Thirty or forty years ago, when the management of the Erie railroad and the Atlantic and Great Western and the Union Pacific railroads attracted much attention, the things done by corporate managers were no worse than the Chicago and Alton deals would not have received any notice at all.

The railroad wrecker was a common type of railroad manager. Since then a higher standard is asserting itself. It is perfectly safe to assert that the standard of probity and fidelity among the corporation managers of the country is higher now than it has ever been before.

Public Conscience Awakened.

"The prosecutions which the department of the interior and justice have been conducting against land thieves in the west have awakened intense indignation among the defendants and their friends because the west was so inveterate they had come to look upon it as a right. The whole system of federal government has been lifted up to a higher plane, with a clearer moral vision, just as the whole system of the British administration has been lifted up since the corrupt days of Walpole.

"The elective franchise has become more an honest expression of popular will. Old men who now are growing old can remember and history has not yet adequately recorded the gross frauds, tricks, devices, and acts of violence which prevented fair elections a few years ago, before the federal election laws of 1870 and 1871—laws which have been pared out of existence, but left the impress upon the legislation of the states of the union.

"Labor organizations designed for the purpose of securing fair treatment as to employment, wages, hours, conditions, and so on their part, are endeavoring to put up prices, restrict production, and drive out competition by stringent rules, which prohibit any member from doing more than a specified amount of work each day under penalty of expulsion, and which prohibit the employment of any one not a member of the union under penalty of a strike.

Labor Against Socialism.

"Some of the workingmen's associations hold meetings where violent speeches are made, and carry red flags in processions, but so far whenever the square issue has been raised among any great widespread body of laboring men between anarchy and socialism on the one side and the principles which underlie the American social and industrial system on the other, the decision has been in favor of good Americanism.

"The secretary of commerce and labor informs me that within the last dozen years the percentage of socialists in labor organizations in the United States has decreased from about 33 per cent to about 3 per cent.

"In considering the efficiency of democratic institutions we must remember that millions of immigrants who come to us, most of these come with the inherited tendencies, traditions, and acquired habits of hopeless submission to a superior external power, of violent struggle against it, with little, if any, preparation for either the habit or understanding the performance of the duties of government themselves."

Found for Pound.

[From the London Answers.]

The late Lord Ritchie was not renowned as a wit, but a few years ago he scored against a pompous peer who resented the inclusion of a middle class commoner in the cabinet. They

FOR EACH WOMAN, ACCORDING TO HER NEEDS.

IN THE SHOPS

Collars.

Filmy and torchon laces and hand embroidery are used on the new chemisses shown in the exclusive shops, while val. and maltese embroidery are employed on the more moderate priced goods. The French back is the favorite. This design has a seam down the center of the back, and other styles are made with an inverted plait at the waist line so as to do away with all extra fullness.

* *

Chemisettes.

As ready made waists are high necked, many women buy those with square neck effects and cut them out so that they can add a dainty note to the costume by wearing a chemisette. Embroidery or lace and sometimes a combination of the two are used for these accessories.

* *

Corset Covers.

Trimming on corset covers is flat, so as to produce the slender effect so desirable just now. Corset covers usually are elaborately trimmed with cluny or val. lace and embroidery. A great deal of ribbon run beading is used, and pink and blue ribbons of the right variety are favored.

* *

Medallions—

Made of ribbons about six inches in width, and joined together with fancy embroidery stitches and finished with val. or cluny lace, are attractive and moderate priced.

* *

Spain Yokes.

These are sleeveless waists of embroidered linen to be worn with the jumper waist. Some of the Swiss yokes seen in the shops could be easily adjusted to jumpers if a few safety pins were used to keep them in place.

* *

Flowers—

Are more in evidence as the season advances, although few hats are overloaded. Field flowers are extremely popular, and are used in wreaths or the new trailing effect. Roses are replaced by grasses, wheat, and oats. Ribbons also are used extensively, and a chou, rosette, bow, ruche, flat band, or streamer is seen on almost every hat. Fancy wings in pairs are used on street and traveling hats. The color of these wings sometimes is the same as that of the hat, but more often they are a light pink, blue, cream, or black.

* *

Celluloid Toilet Sets—

Are gaining in favor for summer use. There is something irresistibly attractive about these dainty sets, and when monograms are added they are elegant. Combs, brushes, mirrors, boxes of all sorts, shoe horns, and all manicure articles are shown in this material. Tooth brush racks and wash cloth holders of celluloid are new items added to the already long list shown last year.

* *

Lace—

Is used on embroidered collars of exclusive design, making the present vogue of the lace collar a more dainty and feminine style than that of a few years ago.

* *

Applique Lace Veils—

Are shown in allover designs and come in white and colors. They are considered appropriate for afternoon gowns. Coin spots of gold thread are used on plain chiffon veils. If the veil has a striped silk border the silk embroidered spots match the border in color.

* *

Feather Boas—

Of every variety are high in favor. Marabout, coque, and ostrich feathers are shown, and come in colors suitable for both evening and street wear. These boas come in long and short lengths.

IN THE SEWING ROOM

Children's Bonnets.

To make a bonnet for the wee baby, take a woman's fancy handkerchief, fold back two parallel sides until they almost meet, and tack in the middle. Then lay so the other two sides are together and the fancy sides in, and sew along one of the folds. Turn and put a bow on top and sew on ribbon or lawn ties. To wash, one need only open the back seam and have practically a straight piece.

For older children's play caps, follow the same plan in some pretty wash goods. Take a piece of gingham seventeen inches square for a child of 4 years. Hem and trim edges with lace or braid, and fold and sew just as the handkerchief was done, using ties of the same goods. One-half yard apron gingham and two yards of 3 cent lace make a neat bonnet.

MRS. S. ANDERSON.

* *

Mending Faded Dresses.

When I make wash dresses for summer, I baste bits of the goods on to the gathers on the wrong side of the skirt, so that I have pieces for mending that have faded out to be the same color as the dress.

MRS. L. H. R.

* *

To Press Woolen Goods.

When pressing woolen goods, spread a newspaper over the material instead of cloth, then you will have no bother in brushing off lint.

MRS. L. H. R.

DAILY FASHION HINT.

A lace wrap made in a shawl shape and having an embroidered collar.

IN THE BOUDOIR

Health and Beauty.

Do not bathe when tired, hungry, or immediately after eating. This especially applies to the tub bath.

Is beauty skin deep? No, beauty is blood deep, for beauty is built on health, and health on purity of blood.

The brainworkers need comparatively little of carbohydrates—that is, starches and fats; much less, indeed, than one employed at manual labor requires.

A little time devoted to exercise every day is better than a little more time every other day. It is the steady dropping of the water that wears away stone.

Nature never intended that all the nutrition of the body should be derived from any one class of foodstuffs, which would require the use of certain juices and imply the disuse of others which normally are present.

Breathing through the nostrils with the mouth closed is the proper and only way to breathe. It is right because it is the primary function of the nostrils. If all persons breathed through the nostrils nasal catarrh would become unknown.

A sallow or muddy complexion is indicative of poor health, poor digestion, and poor circulation. Cleanse the body inside as well as outside, and then see that you have an abundance of fresh air. Avoid tea, white bread, and milk or cream in coffee—in fact anything that overtaxes the liver and stomach.

The muscles of the face may be developed and made firm by careful manipulation. Nutritious food should be eaten to supply the muscles of the face the same as the other muscles of the body. Muscles that are not worked lack firmness; therefore I would suggest a light massage for the cheeks, using the thumb and forefinger vigorously, but not so as to bruise the flesh.

Avoid a draft when warm. It may be comfortable indeed, but that comfort will be short lived. It must be understood that a breeze or moving air is not necessarily a draft. The precaution is given for the purpose of a too sudden checking of perspiration.

* *

Shampoo.

Take one egg and beat light; add one pint and a half of luke warm water and then beat again until the foam reaches the top of a two quart bowl. Wash the hair with this and rinse with two waters, the first warm, and second quite cool, and the hair will be soft and silky, and the scalp as white as snow. Do not use on blond heads.

M. I. McC.

IN THE NURSERY

Cure for Colic.

Here is a simple and nearly always effectual remedy for colic. First see that the baby's feet, limbs, and hands are quite warm. Lay him on your lap, face down, patting his back up the spine to start the gas from the stomach. Then raise him up and place him face toward you against your left side and shoulder, then gently pat his back up and down its length and soon the little one will be relieved of the flatulence that causes the colic. Sometimes a few sips of warm water will aid to relieve the colicky condition. Hot flannels or a small half filled hot water bottle applied to the abdomen are also beneficial, care being exercised not to burn the tender skin.

MRS. R. R. GROSVENOR.

* *

Remake Man's Suit.

To make a child's coat out of a man's suit that is faded and shabby, use wrong side of goods, use trousers for fronts of coat, use backs of coat for backs, and sleeves for sleeves. Put in satin lining. Get a box coat pattern.

MRS. A. SONNTAG.

In The Office

Tale of Two Women.

I am going to tell you briefly how I have spent the twenty-two years of my life. I was born of parents who were about that time prospering in business in a large eastern city, but became afflicted with the fever of "westward ho!" and journeyed by stages to Iowa, prospering less at each stage, so about six years ago mother explained to me how sadly we two were thrown, practically penniless, even with debts over us, on the world by "fate," my father and a sister having died.

Mother—good, dear, brave woman that she was, and is—moved to a smaller house and rented most of the rooms to respectable young college men, and helped out this meager income with nursing and miscellaneous work at home, never allowing a minute to pass unemployed in some useful service.

I was fortunate in getting a number of scholars in music, considerable work in developing and printing photos for amateurs, giving recitations at private parties and socialbles, training children in elementary dramatic art, and assisting a photographer in getting pleasing pictures of children, which improved his business much, brought me a few dollars and enabled me to make many nice and useful friends.

We have brought up my sister's only daughter, who now is in an academy, and have a nice little comfortable home where we live, regularly meeting our little bills quite independent of the help of relations, happy and contented.

CLARA D. KEMPSON.

* *

Asks Advice of Others.

As I note the unwelcome lines creeping into my face, I am confronted with the thought that it will not be many years before even my kind employer will prefer to see a younger woman at my desk. Having lost my father when young, I realized that I must depend entirely upon my own efforts for a livelihood and provide for old age the best I could.

By economy and some self-denial I have accumulated a few hundred dollars, and now the question arises: How shall I invest this money where it will be safe and at the same time earn more than the 3 per cent paid by the savings banks?

I have in mind two women who, after long lives of labor, invested their hard earnings in stocks that proved worthless, and now, in their old age they are dependent upon relatives.

Will not some man of sound judgment and wide experience in the world of finance write a letter of suggestions as to how the possessor of a small sum of money shall invest it to the best advantage? I believe there are many besides myself who would be glad to hear from him.

KATHERINE BARNES.

* *

Kind of Help Well Paid.

One of the things to be observed in a business woman's life is to gain the respect and friendship of girl associates in the office. It counts for more than the good will of the men. Another is, learn never to show surprise at anything that may happen in the office. It may save your employer embarrassment, at least, and he will not forget it. Be a perfect business woman—in fact, a machine, quick, accurate, and easy running, and one that occupies the least space. That is the kind of help well paid for.

CLARA M. ALLEN.

HINTS AND ENTERTAINMENTS

Golf Dinner.

At a dinner where the guest of honor was a famous golf player the decorations and menu were suggestive of the game. The centerpiece was a miniature golf link cleverly made of tiny ferns and the pretty creeping selaginella, mecurata with its dainty leaves in green and bronze tints. A couple of tiny hills, a few miniature bowlders, an irregular stone wall, and a tiny pond, made by a fern encircled mirror, produced a realistic golf links. Tiny scarlet silk flags indicated hazards. At either end the smiling enwreathed candlesticks shed a cheerful glow through shades of scarlet.

On the face of the large white cards was written the date with an attractive outdoor sketch in watercolors, while on the back was the menu, the heading of which read:

"Golf and the man I sing,
Who assiduous plies
The polished club; whose balls
Invade the skies."

The drive off.
(Oysters halved in two.)
A spoon shot.
(Consommé.)
Out of the water.
(Broiled smelts, tartar sauce.)
The last hole.
(Gobbets of anchovies.)
The approach.
(Filets of fowl with peas.)
Grassed.
(Mashed potatoes.)
A foul shot.
(Woodcock.)
On the green.
(Cress.)
A dangerous hazard.
(Marshmallow of lobster.)
Double two.
(Pineapple bomb glace.)
(Coffee.)
All down.

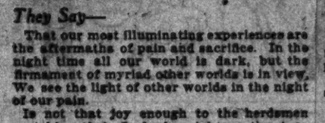

IN THE SOCIETY CORNER

They Say—

That our most illuminating experiences are the aftermaths of pain and sacrifice. In the night time all our world is dark, but the firmament of myriad other worlds is in view. We see the light of other worlds in the night of our pain.

Is not that joy enough to the herdsmen watching their flocks by night on the Arabian plains—to see the stars and study them—to learn about the greater stars when the lesser sun has faded?

In the night times of earthly pains the heavenly stars always are overhead. We only need look up to see them. We only need search their rare lights to reveal sciences of the soul even more wonderful and more grandly great than the astrologies and astronomies founded by the ancient shepherds.

The real distresses and darkness are alone with those that wilt their eyes on the shadowy earth. Do not look there when it is night. Look out to the shining skies for our light. It is bright all around and above us. We need only look.

We need only know there is brightness, and cease our weeping. We need only know there is opportunity here, and magnified vistas, a mysteriously big sweep of life and thought.

When the pain is upon us it is the time really to rejoice. Our expanded spirit dares rejoice. It is freed from some confinement. It breathes a larger sphere.

Let us know this. Let us value it at the time that our pain is upon us. The sting itself of the suffering is then ended. The pain of the world man dissolves in the refined rejoicings of the man in our higher selves.

FADETTE.

ALL AROUND THE HOUSE

Avoid—

Shrunken and harsh flannels, by attention to a few simple "don'ts." Don't rub them on a wash board, don't rub soap on them, don't hang out of doors in freezing weather, don't use hot water to wash them, and above all, don't iron them.

Unyielding and shrunken underwear is a needless addition to the trials of cold weather and may be avoided by observance of a few simple precautions. Always be sure to use tepid water, softened by adding a little borax or ammonia. Make a strong suds with a good soap known to be free from resin.

Have enough suds to cover all the articles to be washed, and after wetting each garment thoroughly, press all under water and leave for ten or fifteen minutes, then squeeze and rub with the hands, looking carefully after any spots or extra soil. Have ready an abundance of rinse water of the same temperature as that in which the woolens are washed, never above lukewarm, and softened with borax and just a trifle soapy. A second rinse water is desirable, especially for fine white flannels. After putting through the wringer pull each garment into shape, stretching well, and when dry they will be like new, beautifully soft and clean. Fold neatly and place for a few hours under a heavy weight or roll tightly to lie for twelve or more hours before putting away. Treated thus flannels will keep soft and pliable for years or until worn out, and when one has learned the knack of doing them, it is far easier than the old way.

Rosin in soap, rubbing on a washboard, freezing, and ironing damp woolens are as sure to shrink and spoil them as is day to follow night.

Hot water is useless and more than useless unless the rinsing waters are kept at the same temperature. Plenty of good soap and cool water, then stretch well and good results may be expected. Blankets washed in this way in cold water will retain their white softness for years.

* *

Hints About Pianos.

Never put your piano too near the fire, as the heat draws the wood. Do not leave the window open close to it on a rainy day, as the damp will rust the wires and mold the instrument's delicate interior. Numerous ornaments should not be placed on the top of the piano, as its tone is spoiled in this way.

Too much furniture and drapery in the room spoils the sound.

MRS. F. MARION GOODWIN.

* *

Home Made Cedar Chest.

Procuring a roomy wooden box with a well fitting lid, a friend of mine proceeded to beg cigar boxes. When sufficient were acquired the labels were removed and the boxes carefully broken apart. From these sections a complete cedar, mothproof lining for the chest was obtained by fitting them together, "patchwork" fashion, with hot strong glue. A "rubdown" with glass paper, a coat of stain, together with a simple pyrographic design for the outside, casters, and an ornamental lock completed a thing of practical utility, in which her possessions are free from moth ravages. First having cleaned, carefully examined for moth eggs, the natural furs receiving especial attention, as the butter and other fats used in their tannage is not antidoted by dyeing, these, and not the hair, being the chief attraction for moths.

MRS. L. D. BROWNE.

* *

Blow Up Hot Water Bag.

To prevent a hot water bag from sticking together after it has been used, pour out all the water and then blow it up as much as you can, and put the stopper in as quickly as possible. This keeps the sides separated, and it will wear much longer.

MRS. W. J. BARDEN.

IN THE KITCHEN

Steam Puffs.

One-half cup butter, two eggs, one-half cup sugar, one cup sweet milk, two teaspoons baking powder in one and one-half cups flour, one teaspoon each cinnamon, ginger, cloves; fill cups half full; steam thirty minutes. Serve with whipped cream.

MRS. J. J. BRADSHAW.

* *

Butter in Rice.

In cooking rice put a small piece of butter in to keep from boiling over.

MRS. W. W. ATOS.

* *

Light Dumplings.

Two cups of flour, two level teaspoons of baking powder; pinch of salt; milk enough to make a stiff batter; drop from spoon into kettle. Cook twenty minutes, uncovered. Be sure and leave lid off.

JEAN CARKINS.

* *

Seal Jelly with Eggs.

The simplest and most satisfactory way of sealing marmalade or jelly glasses is as follows: Cut rounds from ordinary writing paper a little larger than the tops of the jelly glasses, put into a shallow saucer the white of one egg, unbeaten, draw a piece of the paper over the egg, coating one side only, place quickly on the jelly, coated side downward, and press the edge all around the glass. The glasses must be sealed in this way immediately after filling with the hot jelly, as the heat quickly cooks the egg and forms a perfectly airtight covering.

BESSIE M. CHENICKE.

* *

Comforts.

One cup of sweet milk, one cup of sugar, one teaspoon of melted butter, two eggs, a little salt, two and one-half cups of flour, with two heaping teaspoonfuls of baking powder; mix thoroughly and drop in a large teaspoonful into hot lard and fry a light brown.

MRS. M. MARION.

* *

Popcorn in Chafing Dish.

Add to one ear of shelled popcorn a tablespoonful of lard (butter or any other fat will not do) and one-half teaspoonful of salt. Place this in a chafing dish or stewpan and heat all together, which swells the kernels and makes the most delicious popcorn, more so than when done in any other way.

MRS. A. M. FALDNER.

* *

Cook Oatmeal.

To cook oatmeal, start the meal boiling on the stove in a granite dish. Cover and finish cooking in the oven.

MRS. E. DOUGLAS.

* *

Sour Milk for Sweet.

Nearly any recipe calling for sweet milk and baking powder is just as successful if sour, milk is used, adding half a level teaspoonful of saleratus to every cupful of milk (a little more if milk is quite sour). This is enough leavening for ordinary layer cakes, but for biscuits, griddle cakes, crullers, and all cakes requiring considerable flour, add one rounding teaspoonful of baking powder. Pancakes are better made with sour milk than with sweet. They are more tender and not so inclined to sogginess.

OLIVE MOYERS.

* *

Recook Boiled Potatoes.

Slice cold boiled potatoes in thick pieces, lay in pan, and pour in water to nearly cover; let come to boil, keeping covered with lid. Then when tender, before they crumble, drain, and add cream, pepper, salt, and mash with spoon. Almost as good as fresh.

A. P. SCHULTZ.

THE SOCIETY WORLD.

ARRANGEMENTS FOR MRS. WILLIAMSON'S TEA ON SATURDAY.

Will Be Given for Her Young Daughter and Miss Gertrude Greeley—Mrs. K. E. Morgan to Give a Luncheon at the South Shore Club on Saturday for Miss Maysie Morgan—Mrs. Carl Stone to Have a Tea Next Wednesday at Lake Forest.

Mrs. Charles Spencer Williamson, 515 Dearborn avenue, who will give a tea on Saturday for her daughter, Miss Mary Josephine Williamson and Miss Gertrude Greely, daughter of Maj. Gen. and Mrs. A. W. Greely, has asked a number of young girls to assist, among them Miss Preston Owsley, Miss Isabel Robbins, Miss Louise Donoho, Miss Doris Russell, Miss Maysie Morgan, Miss Marion Towne, and Miss Vera Fowler. The affair will be for the young people not yet out.

Mrs. K. E. Morgan, 104 Astor street, will give a luncheon at the South Shore Country club on Saturday, June 1, for her daughter, Miss Maysie Morgan. There will be twenty-two guests.

Mrs. Carl Stone will give a tea next Wednesday at her summer residence in Lake Forest.

Mr. Clyde Ross, who is to act as usher at the wedding on June 12 of Miss Myrtle Belle Bowen and Mr. Charles Higgins McNeil, will give a dinner for the members of the bridal party on Friday evening, May 31, after which he will take the party to the theater. Mr. Harry Prussing will be unable to act as usher at the wedding, and his place has been taken by Mr. Walter Kuhlmey.

The Misses Annah Haroldine and Josephine Bell, 247 Lincoln Park boulevard, sailed for Liverpool yesterday. They will spend most of the summer with her sister, Mrs. William Farquhar, in Scotland, and in the fall will visit a house in London.

Mrs. Charles T. Boal, 1732 Michigan avenue, gave a buffet luncheon yesterday in honor of her daughter-in-law, Mrs. Ayres Boal, of Winnetka. Two hundred guests were present. Mrs. Boal's two daughters, Mrs. Fore Sanderson and Mrs. Samuel Dougherty, assisted in receiving and entertaining.

Two hundred members and friends were entertained at the Evanston Country club last night at a flower cotillion. The favors consisted of garlands of fresh flowers, bouquets, horse nails, and parasols, and various other attractive ideas. "Johnny" Hand supplied the music.

Mr. and Mrs. Granger Farwell of Lake Forest have returned from French Lick Springs, Mr. and Mrs. Orson Smith, who are still at the springs, will not return for a week.

Mr. and Mrs. G. A. Bluhm, Miss Bluhm, and Miss Sabine Bluhm have returned to the Virginia Beach hotel after several months' stay in California.

Mrs. J. B. Cobb of Kahoka, Mo., is visiting her daughter, Mrs. H. E. Seaver, 5542 South Park avenue.

The comic opera "Olivette" is to be given by the Deborah and the Deborah Juniors this afternoon at the Whitney opera house at 2:30.

Washington, D. C., May 21.—[Special.]—The French ambassador and Mme. Jusserand gave dinner hosts at the French embassy tonight. Their guests were the Austrian ambassador and Mme. Nabuco, the German ambassador and Mme. Creel, the Dutch minister and Mme. de Lagarande, the Portuguese charge d'affaires and Mme. Pinheiro de Lima, Justice and Mrs. Day, Mr. and Mrs. S. N. D. North, assistant secretary of state, and Mrs. Bacon, Mexican minister and Mme. Godoy, counselor of the Russian embassy and Mme. Gurgel de Oliveira, M. de Thal of the Russian embassy, the first attaché of the French embassy and Mme. de Blanpre, and Mr. Ekengren of the Swedish legation.

Mr. and Mrs. Nicholas Longworth have returned from Cincinnati and are stopping at the White house. They will remain at Mrs. Longworth's old home until after President and Mrs. Roosevelt return from Pine Knot, Virginia.

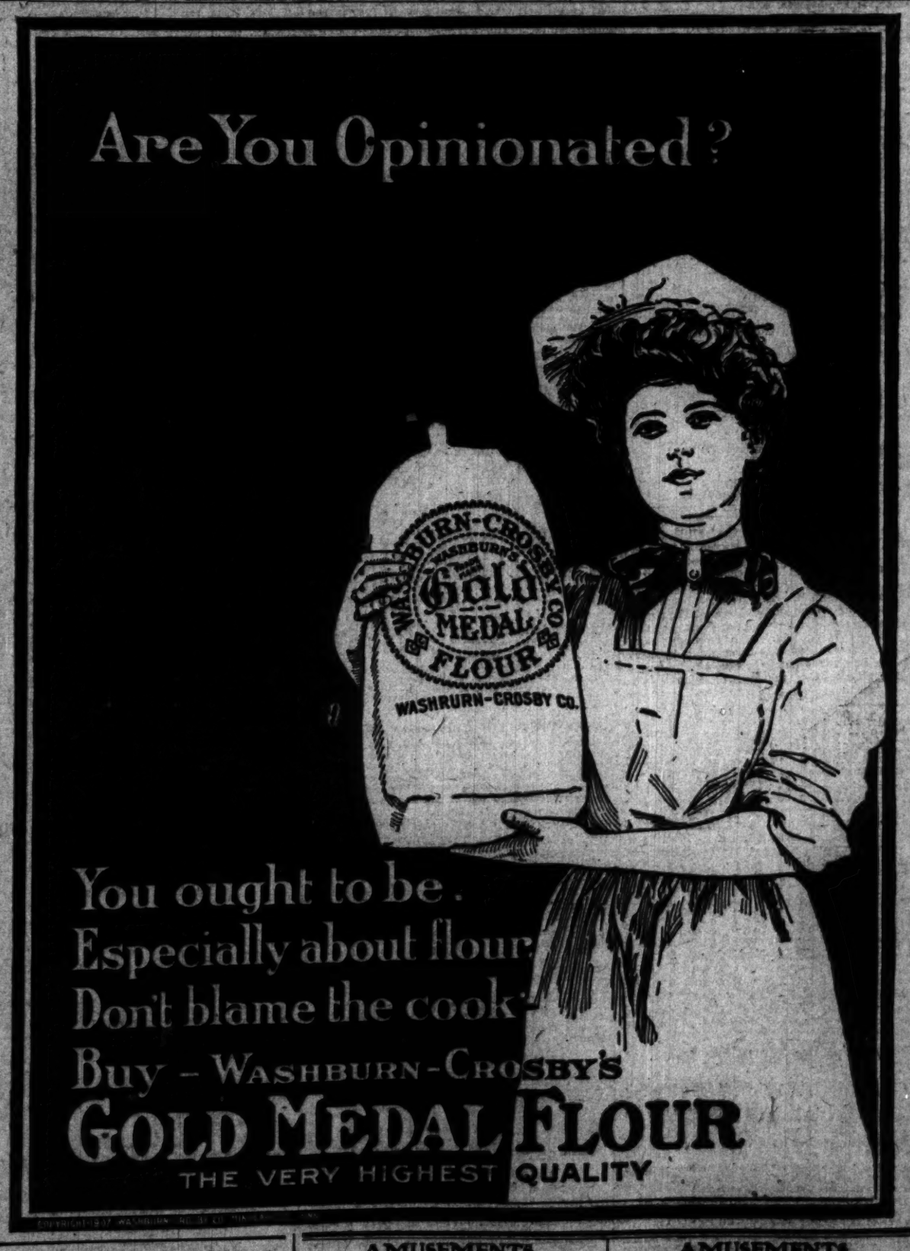

AMUSEMENTS.

RATES THE LOWEST
SERVICE EXCELLENT
BY BOAT
TO GRAND RAPIDS
GRAND HAVEN
AND MUSKEGON
Leave 7:45 p. m. Daily.
TO MILWAUKEE
Leave 8 p. m. Daily.
GOODRICH BOATS
Boats have every convenience for comfort and safety that goes to make traveling by water attractive.
DOCKS FOOT OF MICHIGAN-AV.

TONIGHT at 8:15 GARRICK Matinee Saturday
JOE WEBER'S CO.
LILLIAN BLAUVELT, CECILIA LOFTUS, OTIS HARLAN, WILLIAM HODGE, MADELYN MARSHALL, JOE WEBER, in the "near" Opera.
DREAM CITY
By Edgar Smith and Victor Herbert.
"It is Smart, Pretty and Fresh with Novelties."
—AMY LESLIE IN "THE DAILY NEWS."

LUNA PARK HALSTED 52 ST.
Chicago's Beautiful "Dream City." Patronized by the elite in thousands. Thavin's great band in popular concerts twice daily. Two big free high-class vaudeville shows. Balloon ascents; parachute leaps. Capt. Dare Devil Dravis's 112-foot "Fire Dive." Mile-a-minute whirl in motorcycle cage. Two hundred big shows, 5c and 10c, mostly 5c. Admission 10c; on week days except Sunday or holidays, between 1 and 6, 5 cents. Open daily; Sundays and holidays, 12 to 12; week days, 1 to 12. SPECIAL—Coming to Luna Sunday, May 26, the Great, the Original KNABENSHUE, America's Santos Dumont, in his thrilling daily flights to the skies; only appearance in Chicago.

COLONIAL THEATER BEAUTIFUL
Every Night, 8:30. Mats. Wed. and Sat., 2:30. 50c to $1.50. Phone Cent. 5068.
COHAN HAY TODAY—The Actor-Dramatist is here and will lead the orchestra in new "GEORGIEFIELD MARCH." Two-Step.
The PLAYERS: Fritz Williams, Edwin Arden, Donald Brian, Wayne Scott, James T. Bradbury, George Parsons, Hazel Leary, James E. Sullivan, Isabel Bloodgood, Lorna Brian, Zaida Sears and Other Favorites.
50 MILES FROM BOSTON
By GEO. M. COHAN.

McVICKER'S
Klaw & Erlanger's Massive Production
MATINEE TODAY
Popular Prices—25, 50, 75c
EXTRA MAT. Decoration Day, Thursday, May 30.
THE ROUND UP

POWERS' LAST TIMES
THE LION AND THE MOUSE
SPECIAL MAT. DECORATION DAY
Nightly Except Sunday. Mats. Wed. and Sat.
PRICES—50c to $1.50

GET ABOARD!
"THE GHOST SHIP"
PEKIN
State and 27th Sts.

AMUSEMENTS.

THE BEST PLACE TO GO EVERY EVENING IS TO
White City
The Most Beautiful Summer Park in the World.
BROOKE AND HIS BAND
On the Plaza.
THE TYROLEANS
In the CASINO.
GREAT FREE CIRCUS
Open Daily 1 to 12 P. M. Admission, 10c
Take any south bound car

In Twenty-Four Hours
I'll be under tent at Washington Park Race Track and know what Chicago thinks of my show. It's the "Wild West" and "Great Show" combined, as big as anything that's ever been here, and absolutely original. It differs from anything you've ever seen, and if the crowds don't come I'll have the surprise of my career.
Street parade tomorrow morning. First performance tomorrow night, and then on Friday, Saturday and Sunday afternoon and night. If we miss each other I'll be on the west and north sides next week. Advance sale at Lyon & Healy's tomorrow.
PAWNEE BILL

"Live high while you live and don't be a clam," is the sensible motto of Omar Khayyam.
GRAND OPERA HOUSE
FRANK DANIELS
As Omar Khayyam, Jr., in
THE TATTOOED MAN
Nightly—Next Matinee Saturday.
SPECIAL MATINEE MEMORIAL DAY.

OPENS SAT. Riverview MAY 25

LA SALLE 437TH TIME
Matinee Thursday.
THE TIME PLACE and THE GIRL
Has Stood the Critical Test of Time.

WHITNEY Van Buren St. Bet. Wabash & Michigan Aves.
A KNIGHT FOR A DAY John Slavin Mabel Hite
Is the Best Musical Show in Town. If You Don't Believe It Ask Your Friends.

GREAT NORTHERN TONIGHT at 8:00 Matinee Today 2 p.m.
CHICAGO'S FAVORITE. THE WIZARD OF OZ
"Among the strongest of the many summer attractions."—Joseph McArdle in the Chronicle.

AMUSEMENTS.

Sans Souci Park
OPENS SATURDAY, MAY 25
A FEAST OF MERRIMENT.
Dine with your FRIENDS at the NEW CASINO
Roller Skating, $100,000 Rink
FERULLO AND BAND
(Former Director of Milerz Band.)
THE BEST IN LATEST ATTRACTIONS.

MAJESTIC
Wm. Bramwell-Eleanor Gordon. Dancing Daisies. 25—Tuxedo Ladies' Band—25. May Tully & Co. Julius Tannen. Olivetti Troubadours. Spencer & Ally-Frederic Ross. Hannah & Miller. Sharp Brothers. 4—Lincolns—4. Oliver & Cunningham. Henry Frey. Bowen Brothers. Harry & Edith Crane. The Kinodrome. Marks & Glassy.
PRICES: 15-25-50-75c. Phone Central 6490.

OLYMPIC CONTINUOUS VAUDEVILLE
Wm. H. Thompson & Co. Leaky-Roife Quintette. Roberts, Hayes & Roberts. Barry & Halvers. Lillian Shaw. The Lelandons. Charlie Shaffer. Pauline Moller & Co. Carr & Waldron. Thos. J. Quigley. McFarland & Murray. Lafollette. Harry Howard. The Hittons. The Kinodrome. Bessie Morgan.
Prices: 10-15-25-35-50c. Phone, Cent. 3417.

HAYMARKET CONTINUOUS VAUDEVILLE
Amelia Summerville. Jas. Neill-Edythe Chapman. Quigg, Mackey & Nickerson. Richard Buhler & Co. Bedford & Winchester. John & Bertha Adelman. Gilroy, Haynes & Montgomery. Dorothy Kenton. De Voie Sisters. Fox & Dooley. The Daltys. Burnett & Weyerman. Belle Wolfe. Harry Fox. The Kinodrome. George Holden & Co.
Prices: 10-15-25-35-50c. Phone, Monroe 2268.

CHICAGO OPERA HOUSE
Enormous Success
CAPTAIN CARELESS
40 People. Beauty Chorus 40. Fun a Plenty.
MATS. SUN., TUES., THURS., SAT. 25c & 50c
EIGHT PRICES 25c—50c—75c

ROWE BROS
CHESTS
of Sterling Silver
FOR WEDDING GIFTS
Many New and Attractive Special Pieces both large and small
$5 to $50
28 WASHINGTON ST. BET. STATE & WABASH

JAPAN SHIDZUOKA TEA
Has a distinctly fine Flavor, Aroma Purity and Healthfulness possessed by teas of no other country

AMUSEMENTS.
ILLINOIS EVERY NIGHT
Matinees Today and Saturday
THE MAN OF THE HOUR
"A play about men and women we all know."—Mr. Keptie in The Inter-Ocean.
By George Broadhurst. Prices—50c, 75c, $1, $1.50.

AMUSEMENTS.
BARGAIN MAT. TODAY 25c to $1.00
STUDEBAKER
HENRY WOODRUFF
In the Merry College Play.
BROWN OF HARVARD
SPECIAL MAT. DECORATION DAY.

SUBSCRIBE FOR THE TRIBUNE. ADVERTISE IN THE TRIBUNE. SUBSCRIBE FOR THE TRIBUNE. ADVERTISE IN THE TRIBUNE. SUBSCRIBE FOR THE TRIBUNE.

CUBS BEAT MATTY; FANS START RIOT.

Defeat of Giants Causes Attempt to Mob Umpires; Police Fire Shots.

SCORE AT FINISH IS 3 TO 2.

Bresnahan Gives Chicago Two Runs and Starts Row Over Ninth Inning Decision.

BY CHARLES DRYDEN.

New York, May 21.—[Special.]—After blowing a lot of dead coals for several weeks those effete Giants picked up a live wire today. Wow! It scorched 'em so deeply the whole gang wanted to deport for Rome, N. Y., where it snowed some this morning.

The isolated pitching of brave Mordecai Brown and the splendid errors of R. Bresnahan enabled the Cubs to win by a score of 3 to 2 and tie New York for top honors in the pennant race. Nor is that all. Brown was some rickety at the start and the highly original rooters of Gotham rolled him out a mess of lemons. Great stunt. At the moldy finish the massive and only Mathewson carried said lemons home and practiced the squeeze play all by himself. That is the saddest feature of the opening bout between these swift teams.

The fingerless coal digger from Terre Haute outpitched the collegian, who had been saving up his health and having his picture taken expressly for this bodacious event.

Bresnahan Provokes Riot.

Second in importance to the main doings was the riot which the Giants always manage to pull off with or without provocation. It is mostly without. This same Bresnahan, whose copious bad breaks and shin guards gave the Cubs two runs and the game, let out an agonized blurt in the ninth round. His appeal to reason set the mob of 20,000 belching, bellowing fanatics at the head and heels of poor old Bob Emslie, and the police had to pull their faithful pistols and fire at the sky to save the umpire. The crime of Emslie was allowing Bresnahan to get squeezed in a double play at the windup. With his eyeballs blazing green fire the Giant catcher made a run at Emslie and talked so fast he telescoped his words. This action and the loss of game primed the mob for the regular explosion.

When the last man was out Emslie started for the dressing room under the stand. By his side walked S. Trusty Hank O'Day, ready to save Bob's wig as a souvenir for Mr. Pulliam in case there was nothing else left of the umpire. After them went the rowdy element of the crowd. We are pleased to note no ladies took part in the impolite outbreak.

Five Pinkertons Swamped.

They have unique police regulations at the ball yard. Commissioner Bingham does not permit his police to infest places of amusement even in the line of duty. In the absence of regular cops five cheese fed Pinkertons were assigned, hired, or shanghaied to preserve order in a mass of 20,000 bugs who want to see the home team capture the prunes regardless. Hully, gee! But that is the way the polo grounds were policed for this terrifying event.

Mr. B. Emslie was lucky to escape with his shoes. When the mob rushed him the five gallant cheese eaters went to the rescue. One gent in the mob walloped the umpire on the coco with a broom. Then two real cops, who had butted into the yard without any one knowing it, dragged out guns and fired at the setting sun. The fusillade was a signal to Mr. Bingham at 300 Mulberry street, down near the Brooklyn bridge. If he heard the popguns exploding at the polo grounds he would know there was excitement among the gooseberries in Harlem. However, a lot of loose cops outside the works heard the cannonading, and they came and helped the Pinkertons haul Emslie and O'Day into a safer harbor.

Umpires Hide in "L" Station.

Hank and his pard were rushed to the elevated station and hidden away until several train loads of bloodseekers had started off on a wild goose chase. Hooray for the national pastime, which is a pot of boiling vitriol in this man's town, and that is pretty hot stuff.

The play that touched off the fuse was simple. Bresnahan drew a pass in the ninth. McGann hit to Evers, and Bresnahan ran out of line to avoid a touch. Emslie allowed a double play on the throw to first. Dahlen filed and then the cuss with a broom tried to sweep Emslie's wig into the discard. Other plays were more complicated, and the Cubs held the trump hand after the fourth round.

The two grand pitchers broke about even. Brown fanned one, and that was Seymour in the third, while the bases were full. Each side lost two runs at the plate. Only three of the Giants' eight hits figured in the tallies, while the Cubs produced the winning number on three of their seven. In the sixth they lumped three swats and got nothing. The Cubs had a habit of chopping the ball down and beating it out, all of which was provoking to Matty.

Throw Lemons at Brown.

It looked bilious for us at the getaway. Tinker let Shannon's swipe go through him for one base. Brown pitched three bad balls to Strang, and the lemons began to roll in. Strang's out sent the runner down and Devlin's clean single scored a tally. Kling nailed Devlin stealing and Seymour flied. The Cubs were easy marks for the Giants in the first three rounds.

In the local third Brown pitched his great illustrated inning and saved the game. After Corcoran had skied Matty soaked a double. Brown hit a basting thread hanging from the sleeve of Shannon's shirt. Evers grabbed Strang's grounder in time for a double play, but the ball slipped out of his hand when he went to throw. That mishap filled the bases. With Devlin up seven staff photogs camped back of the plate to get a picture of the hit he was going to make. Two more camera gents got a focus on Matty at third so as to snap the tally he was about to score. But the Cubs knocked the gizzard out of this illustrated inning. Devlin dumped to Steiny and he speared Mathewson at the plate. Up came Seymour, the home run hitter, and Brown made a mutt of him on three strikes.

Shin Guards Help Slagle Score.

The celebrated shin guards of Bresnahan gave us a brace of tallies in the fourth. Roger looks like the driver of a beer wagon in top boots. With an iron stew pan on each foot he would be in shape to play the game of his life. Slagle drew a pass in the fourth and Tinker stung a double. Sheckard hit to Corcoran, who threw to the plate. Slagle and the catcher collided. The ball got lost among Bresnahan's multitudinous shin apparatus, and while he was trying to pick it out Slagle got up and stepped on the plate. Chance's bump in short killed Tinker at the plate. Then Chance drew a throw to first and Sheckard stole third. Steiny dropped a ball in front of the plate. The catcher threw him out at first, but Sheckard tallied. Hofman walked and Evers skied.

Shannon smote a triple in the fifth after two out and Strang hit a fly to Steiny. Tinker made a single in the sixth and Sheckard sacrificed. Chance got an infield hit, sending Tinker to third. Steinfeldt bunted to Matty and Tinker was potted at the plate. Hofman singled and was forced by Evers.

Another Run in Seventh.

Better luck in the seventh. Kling singled and Brown fanned, trying to bunt. Slagle singled and Tinker forced him, Kling going to third. Tinker started to steal. Dahlen has no shin guards, but Bresnahan soaked him on the shin, just the same, and the ball squirted into center field. Kling scored, and Tinker was caught trying for third.

The Giants made a last stab in the eighth. Shannon singled and counted on Strang's double. Devlin sacrificed, Seymour's grounder to Chance fixed Strang's clock at the plate, and Kling flagged Seymour stealing. Score:

CHICAGO.

	AB	R	BH	TB	BB	SH	SB	PO	A	E
Slagle, lf	3	1	1	1	2	0	0	1	0	0
Tinker, ss	4	0	2	3	0	0	0	2	1	1
Sheckard, cf	3	1	0	0	0	1	1	3	0	0
Chance, 1b	4	0	1	1	0	0	0	8	2	0
Steinfeldt, 3b	4	0	0	0	0	0	0	3	3	0
Hofman, rf	3	0	1	1	1	0	0	2	0	0
Evers, 2b	4	0	0	0	0	0	0	5	2	1
Kling, c	4	1	2	2	0	0	0	3	3	0
Brown, p	3	0	0	0	0	0	0	0	3	0
Totals	32	3	7	8	3	1	1	27	15	2

NEW YORK.

	AB	R	BH	TB	BB	SH	SB	PO	A	E
Shannon, lf	4	2	2	4	0	0	0	2	0	0
Strang, rf	4	0	1	2	0	0	0	2	0	0
Devlin, 3b	3	0	1	1	0	1	0	3	1	0
Seymour, cf	4	0	1	1	0	0	0	0	1	0
Bresnahan, c	3	0	0	0	1	0	0	8	2	2
McGann, 1b	4	0	1	1	0	0	0	9	1	0
Dahlen, ss	4	0	0	0	0	0	0	2	4	0
Corcoran, 2b	3	0	1	2	1	0	0	1	4	0
Mathewson, p	3	0	1	2	0	0	0	0	1	0
Totals	30	2	8	12	3	1	0	27	14	2

Chicago ....0 0 0 2 0 0 1 0 0—3
New York ....1 0 0 0 0 0 0 1 0—2

Two base hits—Mathewson, Tinker, Strang. Three base hit—Shannon. Riot—1. Struck out—By Mathewson, 5; by Brown, 1. Bases on balls—Off Mathewson, 2; off Brown, 2. Double plays—Brown-Tinker-Chance; Tinker-Evers-Chance; Evers-Chance. Left on bases—Chicago, 6; New York, 5. Hit by pitcher—Shannon. Time—1:50. Umpires—O'Day and Emslie. Attendance—20,000.

Notes of the Cubs' Game.

It will either be more cops or bloodshed at the matinee tomorrow.

The crowd filled all the vacant space in the stands and bleachers and stood behind the rail back of center field.

The ticket speculators got excited and copped out a large income on the outside from bugs who thought they might not get in.

Camera men and staff photogs camped on every blade of grass, on the flagpoles, and along the elevated tracks. It was their busy day when the star teams met.

Foxhall Keene sent an urgent wire to "Arty" Stevens, the sandwich impresario, stating he could not be there today. This gives the pastime an important aspect.

Little Buster Wilson, who hired out as the Giants' mascot several years ago, has grown a lot of late, and his freckles kept pace with his body. Buster is a Polo grounds fixture.

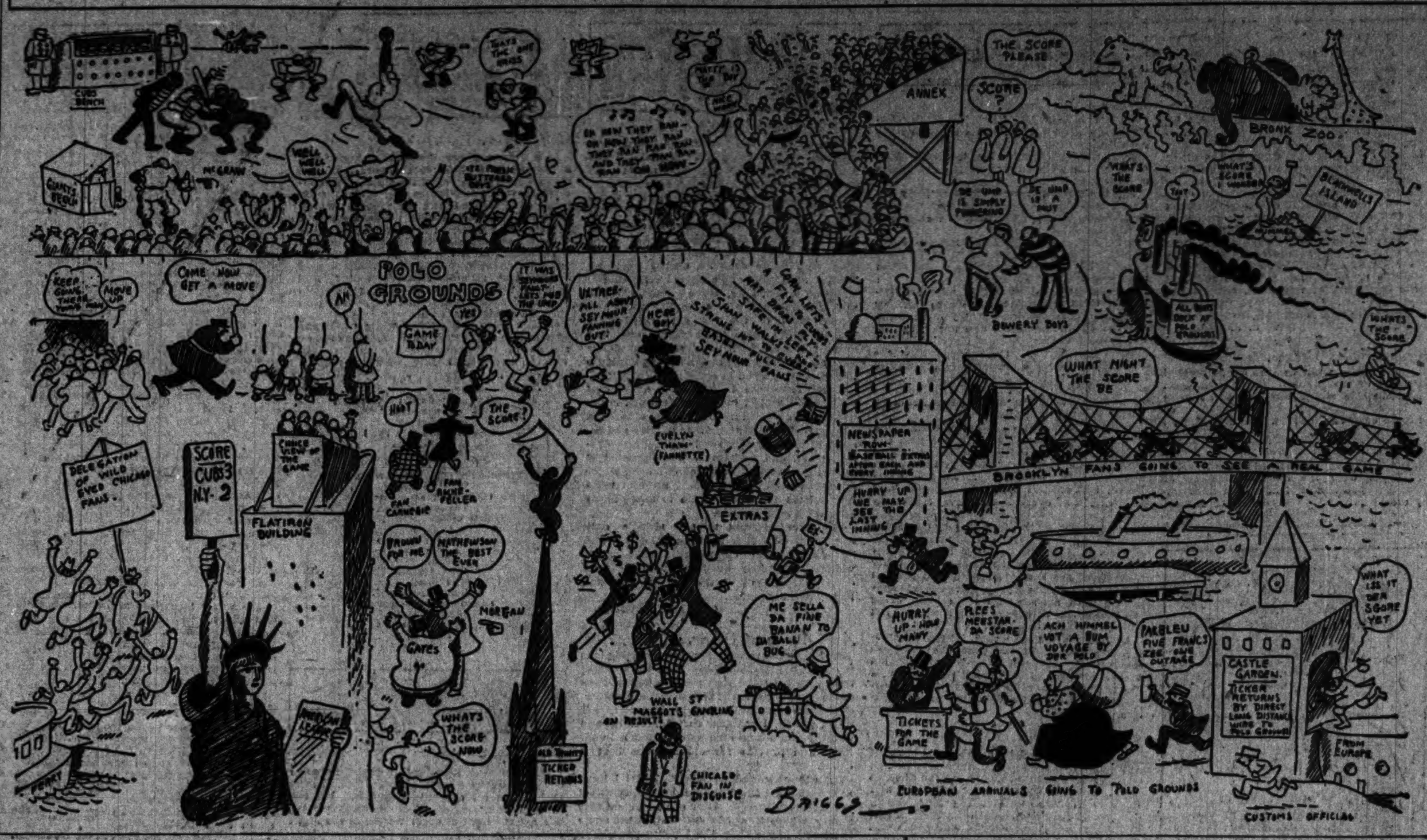

STANDING OF THE CLUBS.

AMERICAN LEAGUE.	W.	L.	Pct.	NATIONAL LEAGUE.	W.	L.	Pct.
CHICAGO	21	10	.677	CHICAGO	24	5	.828
Cleveland	18	12	.600	New York	24	5	.828
Detroit	15	12	.556	Pittsburg	14	10	.583
New York	15	13	.536	Philadelphia	15	11	.577
Philadelphia	14	13	.519	Boston	12	16	.429
St. Louis	11	19	.367	Cincinnati	9	18	.331
Washington	9	16	.360	St. Louis	7	23	.231
Boston	10	18	.357	Brooklyn	5	22	.179

Yesterday's Results.

AMERICAN LEAGUE.

Chicago, 3; Boston, 1.
Cleveland, 4; Washington, 1.
Philadelphia, 3; Detroit, 0.
St. Louis, 3; New York, 0.

NATIONAL LEAGUE.

Chicago, 3; New York, 2.
Philadelphia, 3; Pittsburg, 2.
Brooklyn, 5; Cincinnati, 2.
Boston, 15; St. Louis, 5.

Games Today.

AMERICAN LEAGUE.

Philadelphia at Detroit.
Washington at Cleveland.

NATIONAL LEAGUE.

Chicago at New York.
Pittsburg at Philadelphia.
St. Louis at Boston.
Cincinnati at Brooklyn.

PHILLIES DOWN THE PIRATES.

Opportune Hitting Gives the Quakers a Three to Two Victory—Moren Pitches in Fine Form.

Philadelphia, Pa., May 21.—Philadelphia defeated Pittsburg today by opportune hitting, while Moren kept the visitors' hits well scattered. Score:

Pittsburg.	R	H	P	A	E	Philadel'a.	R	H	P	A	E
Hallman, cf	1	2	1	0	0	Thomas, cf	0	1	0	1	0
Clymer, rf	0	1	2	0	0	Knabe, 2b	0	1	0	2	0
Clarke, lf	0	1	3	0	0	Titus, rf	1	1	1	0	0
Wagner, ss	0	0	2	2	0	Magee, lf	1	2	2	0	0
Storke, 2b	1	1	2	2	0	Bransf'd, 1b	0	1	11	1	0
Nealon, 1b	0	1	8	1	0	Court'y, 3b	0	1	2	3	0
Leach, 3b	0	1	4	2	0	Doolin, ss	0	0	6	3	1
Phelps, c	0	0	7	1	0	Dooin, c	0	0	5	1	1
Liefield, p	0	0	0	1	0	Moren, p	1	0	0	0	1
Totals	2	7	24	9	0	Totals	3	7	27	11	3

Pittsburg ....1 0 0 0 0 0 0 0 1—2
Philadelphia ....0 0 0 0 1 0 0 2 *—3

Two base hit—Knabe. Three base hit—Magee. Sacrifice hits—Clymer, Thomas. Stolen bases—Clarke, Magee. Double play—Dooin-Doolin. Left on bases—Pittsburg, 7; Philadelphia, 7. Hit by pitcher—By Moren, 1. Struck out—By Liefield, 6; by Moren, 4. Wild pitch—Moren, 1. Time—1:46. Umpire—Rigler.

Boston, 15; St. Louis, 5.

Boston, Mass., May 21.—The St. Louis pitchers were wild today and the locals won easily. Score:

Boston.	R	H	P	A	E	St. Louis.	R	H	P	A	E
Tenney, 1b	2	1	11	0	0	Holly, ss	0	0	2	3	0
B'mont, cf	3	3	0	0	0	Bennett, 2b	1	1	4	4	0
Burke, cf	0	0	0	0	0	Murray, lf	2	2	2	2	1
Howard, lf	1	1	2	0	0	Beckley, 1b	1	1	7	0	0
Bates, rf	2	1	1	0	0	Byrne, 3b	0	1	1	1	2
Ritchey, 2b	1	1	4	2	0	Burch, cf	0	1	2	0	0
Brain, 3b	3	2	0	3	1	Kelly, rf	0	1	0	0	1
Bridwell, ss	0	2	5	6	0	Marshall, c	0	1	5	0	1
Brown, c	2	2	3	0	0	Shields, p	0	0	0	2	0
Lindaman, p	2	1	1	3	1	H'sketter, p	0	1	0	0	0
Totals	16	13	27	14	2	Totals	5	8	24	11	5

Boston ....1 0 0 7 1 0 6 0 *—15
St. Louis ....2 1 0 0 0 2 0 0 0—5

Two base hit—Beckley. Home run—Murray. Stolen bases—Brain, Ritchey, Bates. Double plays—Bennett-Holly; Murray-Holly; Bridwell-Ritchey-Tenney. First base on balls—Off Shields, 4; off Holsketter, 4; off Lindaman, 5. Struck out—By Shields, 1; by Holsketter, 2; by Lindaman, 3. Time—2:18. Umpires—Carpenter and Klem.

Brooklyn, 5; Cincinnati, 2.

Brooklyn, N. Y., May 21.—By bunching hits with two bases on balls in the eighth inning Brooklyn won today's game from Cincinnati. The weather was too cold for fast ball. Score:

Cincinnati.	R	H	P	A	E	Brooklyn.	R	H	P	A	E
Huggins, 2b	0	1	3	3	0	Maloney, cf	2	1	2	0	0
Kane, 3b	0	0	0	0	0	Casey, 3b	1	1	2	0	0
Davis, cf	1	1	4	0	0	Lumley, rf	0	1	1	0	0
Lobert, ss	0	1	2	1	0	Jordan, 1b	0	1	11	0	0
Ganzel, 1b	0	0	7	1	0	McCarthy, lf	0	0	2	0	0
Mitchell, rf	0	2	1	0	0	Alp'rm'n, 2b	0	2	0	4	0
Odwell, lf	1	1	3	0	0	Lewis, ss	1	2	2	3	0
McLean, c	0	1	5	1	0	Butler, c	0	0	5	0	1
Hitt, p	0	1	0	5	0	Rucker, p	0	0	0	1	1
						Pastorius, p	1	0	0	0	0
Totals	2	8	24	10	1	Totals	5	8	27	13	2

Cincinnati ....0 0 0 2 0 0 0 0 0—2
Brooklyn ....1 0 0 0 1 0 0 3 *—5

Two base hits—Mitchell, Lumley, Lewis. Sacrifice hits—Hitt, Jordan, Butler. Stolen bases—Kane, Davis, Mitchell, Casey. Double play—Alperman and Jordan. Struck out—By Rucker, 2; by Pastorius, 3; by Hitt, 4. Passed ball—Butler. Time—1:42. Umpire—Johnstone.

NICK BEATS BOSTON, 3-1.

ALTROCK WORKS HIS OLD HOODOO AGAINST THE "BEANIES."

Magic Works on Second Baseman Ferris, Who Explodes in the Fifth Inning and Hands Chances to the White Sox That Give Them a Victory—Neither Pitcher Gets Perfect Support—Jones' Champions Will Rest This Afternoon.

BY SY.

The renowned Nick Altrock brand of kibosh was working again yesterday and enabled the White Sox to make it three out of four in the Boston series by winning the final game, 3 to 1.

The White Sox were outbatted by a small margin, and, except for Ferris, they were outfielded, but the scrapping second baser was the medium through whom Nick chose to work the kibosh. For a spell in the middle of the game Ferris was unable to hold anything batted or thrown at him, and his blunders in the fourth and fifth innings gave Chicago the chance to squeeze in a timely hit or two which brought victory, despite Winter's good work on the slab.

The seasonably cognomened pitcher, however, did no better work than the world's handsomest southpaw, for Boston would not have scored its run if Altrock had been given perfect support. One wild, fruitless heave to first by McFarland enabled the visitors to break the basket of goose eggs Nick had wrapped up ready to hand them.

The explosion of Ferris was the big noise and furnished comedy for the faithful 4,000 all the rest of the day. In the fourth inning Ferris missed a grounder which let Donohue score Chicago's first run. But the fifth was where "Hobe" shone.

Crowd Tries to Josh Ferris.

First, he made a two base heave after a brilliant stop, then tried to cover first on a sacrifice, and squarely muffed the ball. Donohue put in his three base hit in this extremely timely spot. Then Ferris shook the rubber out of his mitt and made a sensational stop, which spoiled a clean hit and another run. In the concluding innings he had numerous chances and the fans, who do not like Ferris, because he is too hard a loser, applauded him with pronounced sarcasm. He took it good naturedly, doffed his cap at each outburst, and played jokes on his detractors by juggling a couple of fly balls intentionally, giving the rooters heart disease for a couple of instants.

The unusual happened in the eighth in the shape of a double play from the outfield, in which the shortstop covered the plate. Winter was on third with one out when Sullivan flied to Dougherty. The runner started home, thinking the hit safe, then had to retouch the bag. He tried to score just the same, and Pat's throw beat him so far that Davis, who was running to back up the plate, stopped in the base line, caught the throw on the fly, and touched Winter out, ten feet from the goal.

Reject Umpire's Offerings.

The Sox had their usual first inning opportunity when Hahn worked Winter for a pass, but Eddie got only to third base. In the third, with two out, Hahn slammed a single into left, the first off Winter. He stole second, although Ferris apparently knocked him over in touching him. Eddie crawled around to the bag and Hurst called him safe. But the Sox wouldn't take a gift from Hurst, although they would from Ferris, so Jones walked and Isbell struck out.

In the fourth Ferris began his comedy business by fumbling Donohue's bounder. Rohe sacrificed and Dougherty pulled a single past Ferris, on which "Jiggs" scored. Dougherty stole second and Davis singled, but Parent held Pat on third. Winter declined to take a chance on McFarland and passed him, filling the bases. Altrock hit one vicious foul on a line to right, then struck out, and Hahn flied.

Ferris an In and Outer.

The kibosh still was working on Ferris in the fifth. He plucked Jones' hit close to second, then threw wildly past Unglaub, letting the manager to second. Isbell bunted and Ferris covered first, but muffed Winter's perfect throw. Sox on third and first and none out looked tempting to Donohue, and he poked a drive on a line pole-ar over right center that he scampered to third on it himself while two runs scored. Ferris then robbed Rohe of a clean hit by knocking down the ball a foot from the ground, extended his full length, recovering in time to retire Rohe and hold "Jiggs" at third. Unglaub took Dougherty's grounder and cut off Donohue at the plate. Davis shot a liner at Ferris who caught it, dropped it, and caught it again close to the ground, to "kid" the bleacherites.

Altrock had taken off the kibosh and Ferris helped Winter hold the Sox down to one hit the rest of the way.

For five innings the Puritans were retired three in a row. Two of them singled in that time. Unglaub rapped a hit to right with two out in the first, but was nailed trying to make two bases on it. Parent singled with one out in the fourth, but was caught stealing.

Visitors Tally Once.

Wagner started trouble in the sixth, leading off with a single. Shaw fouled out, but Winter dropped a bunt a few feet away from the plate toward third base and easily beat it out. McFarland made a heedless throw which cleared Donohue's reach by some feet. Before Hahn could retrieve the ball Wagner scored and Winter reached second. Altrock threw on another speed gear and retired Sullivan and Parent harmlessly.

The only other time Boston threatened was in the eighth, when Winter banged a hit to center which struck one of the automobile furrows and shot past Jones, giving the pitcher third base with only one out. Winter threw away this advantage by giving the Sox the chance to pull off the freak double play already mentioned. Score:

CHICAGO.

	AB	R	BH	TB	BB	SH	SB	PO	A	E
Hahn, rf	3	0	1	1	1	0	1	1	0	0
Jones, cf	3	1	0	0	1	0	0	4	0	0
Isbell, 2b	3	1	0	0	0	1	0	4	4	0
Donohue, 1b	4	1	1	3	0	0	0	10	0	0
Rohe, 3b	3	0	1	1	0	1	0	0	2	0
Dougherty, lf	3	0	1	1	0	1	1	2	1	0
Davis, ss	4	0	1	1	0	0	0	4	2	0
McFarland, c	3	0	1	1	1	0	0	1	2	1
Altrock, p	3	0	0	0	0	0	0	1	3	0
Totals	29	3	5	7	3	3	2	27	14	1

BOSTON.

	AB	R	BH	TB	BB	SH	SB	PO	A	E
Sullivan, cf	4	0	0	0	0	0	0	1	0	0
Parent, lf	4	0	1	1	0	0	0	2	0	0
Unglaub, 1b	4	0	2	2	0	0	0	11	2	0
Collins, 3b	4	0	1	1	0	0	0	1	2	0
Congalton, rf	4	0	0	0	0	0	0	1	0	0
Ferris, 2b	4	0	0	0	0	0	0	2	7	3
Wagner, ss	3	1	1	1	0	0	0	2	2	1
Shaw, c	3	0	0	0	0	0	0	4	1	0
Winter, p	3	0	2	4	0	0	0	0	3	0
Totals	31	1	5	10	1	0	0	24	17	4

Boston ....0 0 0 0 0 1 0 0 0—1
Chicago ....0 0 0 1 2 0 0 0 *—3

Three base hits—Donohue, Winter. Struck out—By Altrock, Winter; by Winter, McFarland, Altrock [2], Isbell. Double play—Dougherty-Davis. Left on bases—Chicago, 6; Boston, 4. Time—1:40. Umpires—Sheridan and Hurst.

Notes of the White Sox Game.

Open date today.

New York comes next for games tomorrow, Friday, Saturday, and Sunday.

The Sox will put in the usual morning practice today and have the afternoon to themselves.

Altrock won his usual two games in a series from Boston. He has them beaten before 3 o'clock as a rule.

Sheldon Lejeune, one of the White Sox Mexican invaders, left last night for Springfield to join Jack Hendricks' Central league team.

Ed Walsh was out in uniform, although confined to his bed the day before. He was feeling eligible to one of the New York games all right.

Rohe made a fine stop of Collins' hard smash in the second inning. The ball struck a few feet in front of him, took a nasty bound, but stuck to George's mitt, and the rest was easy.

When Shaw fouled to Donohue in the sixth Isbell sneaked around Wagner, who was near first, and took a quick throw from "Jiggs," almost doubling up the German shortstopper, who was napping.

Two hundred children from the Melville W. Fuller school were the guests of Ald. McCold of the Sixth ward at the game and made their shrill rooting audible even above the noise which accompanied Ferris' explosion.

Altrock caught Unglaub off first in the seventh after the manager had singled with none out. It was the first time Nick has been successful in that effort for weeks. Most of the runners chain themselves to first when he is pitching.

The fans watched the Cub-Giant score with eagerness and regarded silently the lone tally chalked up for New York in the first three innings. But when a "2" showed for the Cubs in the fourth they exploded several carloads of yells. The finish was posted just before the game ended here.

MINOR LEAGUE RESULTS.

AMERICAN ASS'N.	W.	L.	Pct.	THREE EYES LEAGUE	W.	L.	Pct.
Kansas City	15	9	.625	Decatur	12	4	.750
Columbus	16	12	.571	Clinton	12	5	.706
Minneapolis	15	13	.536	Rock Island	11	7	.611
Toledo	15	11	.517	Cedar Rapids	[illegible]	[illegible]	[illegible]
Milwaukee	15	16	.484	Peoria	7	9	.437
St. Paul	14	16	.467	Springfield	6	8	.429
Indianapolis	13	18	.419	Bloomington	4	10	.286
Louisville	10	15	.400	Dubuque	4	13	.235

CENTRAL LEAGUE.	W.	L.	Pct.	WESTERN LEAGUE.	W.	L.	Pct.
Wheeling	11	9	.550	Des Moines	17	10	.630
Dayton	12	10	.545	Omaha	17	13	.567
Canton	11	10	.524	Denver	14	11	.560
Gd. Rapids	12	11	.522	Lincoln	14	13	.519
Springfield	10	10	.500	Sioux City	10	17	.370
Evansville	12	13	.480	Pueblo	10	19	.357
Terre Haute	10	11	.476				
South Bend	9	13	.409				

Yesterday's Results.

AMERICAN ASSOCIATION.

Kansas City, 8; Milwaukee, 2.
Indianapolis, 4; Columbus, 3 [11 innings].
St. Paul, 10; Minneapolis, 2.
Toledo, 9; Louisville, 5.

THREE EYES LEAGUE.

Peoria, 9; Dubuque, 5.
Clinton, 2; Springfield, 1 [10 innings].
Decatur, 7; Rock Island, 0.
Cedar Rapids, 2; Bloomington, 0.

CENTRAL LEAGUE.

Dayton, 4; Terre Haute, 0.
Evansville, 4; Springfield, 2.
Wheeling, 6; Grand Rapids, 3.
Canton, 7; South Bend, 4.

WESTERN LEAGUE.

Denver, 6; Sioux City, 1.
Des Moines, 6; Omaha, 1.
Lincoln, 8; Pueblo, 1.

EASTERN LEAGUE.

Buffalo, 4; Jersey City, 1.
Toronto, 14; Baltimore, 4.
Newark, 13; Rochester, 1.

OHIO-PENNSYLVANIA LEAGUE.

Sharon, 6; Mansfield, 5.
Newark, 4; Akron, 7.
Youngstown, 1; Lancaster, 2.
Newcastle, 3; Marion, 4.

EASTERN ILLINOIS LEAGUE.

Pana, 2; Taylorville, 1.
Centralia, 5; Shelbyville, 1.
Charleston, 5; Mattoon, 3.

WISCONSIN LEAGUE.

Oshkosh, 2; Madison, 1.
La Crosse, 13; Fond du Lac, 2.
Green Bay, 5; Freeport, 1.
Eau Claire, 12; Wausau, 0.

SOUTHERN LEAGUE.

New Orleans, 2; Atlanta, 1.
Memphis, 3; Birmingham, 1.
Little Rock, 11; Montgomery, 3.
Nashville, 3; Shreveport, 0.

SOUTHERN MICHIGAN LEAGUE.

Tecumseh, 4; Bay City, 2.
Mount Clemens, 3; Lansing, 2.
Battle Creek, 7; Flint, 2.
Jackson, 8; Kalamazoo, 2.

COTTON STATE LEAGUE.

Meridian, 3; Columbus, 2.
Vicksburg, 7; Gulfport, 1.
Mobile, 4; Jackson, 0.

TEXAS LEAGUE.

Waco, 6; Dallas, 0. [Fourteen innings.]
Houston, 6; San Antonio, 5.
Galveston, 6; Austin, 1.

IOWA LEAGUE.

Burlington, 4; Waterloo, 4 [10 innings].

LOSES AT NOTRE DAME 5-4

MICHIGAN NINE IS BEATEN IN AN IMPORTANT COLLEGE GAME.

Wolverines Make a Great Ninth Inning Rally, Batting in Three Runs and Tying the Score, but Catholics Come Back at Them and Knock Out the Necessary Tally—Score Is Five to Four—Dubuc Pitches Against Ovitz.

Notre Dame, Ind., May 21.—[Special.]—Notre Dame established a strong claim to the collegiate championship of the west by defeating Michigan here today, 5 to 4. Notre Dame made three runs in the first inning on four safe hits, two of which were two baggers.

At the beginning of the ninth the score was 4 to 1 in favor of the local team, but the Wolverines got three hits, a free pass, and profited by an error and tied the score. A single, a sacrifice, and an error gave Notre Dame the winning run. Score:

Not. Dame.	R	H	P	A	E	Michigan.	R	H	P	A	E
Bonham, lf	1	1	1	0	0	Wheeler, rf	1	1	0	0	0
McKee, cf	1	2	1	0	0	Taft, 1b	0	1	5	0	0
Farab'gh, 1b	0	0	9	1	0	Sullivan, cf	1	1	2	0	0
Curtice, c	1	1	5	1	0	Kelly, 2b	0	1	2	0	1
Brogan, 3b	0	1	2	2	1	Giddings, 3b	1	1	2	1	0
Dubuc, p	0	2	2	3	0	McGarity, lf	0	0	1	0	0
Koepping, ss	0	1	1	4	0	Patterson, ss	1	1	1	3	1
Boyle, 2b	0	1	4	2	1	Lowell, c	0	0	5	0	0
Waldorf, rf	2	1	2	0	0	Ovitz, p	0	2	1	2	0
Totals	5	9	27	13	2	Totals	4	8	25	7	2

Notre Dame ....3 1 0 0 0 0 0 0 1—5
Michigan ....0 0 1 0 0 0 0 0 3—4

Three base hit—Dubuc. Two base hits—Curtice, Brogan. Bases on balls—Off Dubuc, 1; off Ovitz, 1. Struck out—By Dubuc, 5; by Ovitz, 5. Hit by pitcher—By Dubuc, 2; by Ovitz, 1. Double plays—Brogan-Boyle-Farabaugh; Koepping-Boyle-Farabaugh. Umpire—Tindall. Time—1:45. Attendance—850.

Chicago, 8; Northwestern, 2.

The University of Chicago played the Northwestern university nine yesterday on Northwestern field for a third time this season and defeated the Methodists 8 to 2. Northwestern made brave efforts to solve the curves of the visiting pitcher, but for eight innings was at his mercy.

Chicago ....0 2 3 0 0 1 2 0 0—8
Northwestern ....0 0 0 0 0 0 0 0 2—2

Batteries—Gaarde and Sullivan; Rader and Northrup.

CRANE WINS OUT IN THE NINTH.

Hits by Caldwell and Sellars Score Victory Over Lake View—University High Defeated.

The Crane High school nine won from Lake View yesterday in the ninth inning in a league game played at West End park. With the score 11 to 10 in favor of Lake View, a single by Caldwell brought in Clark and a triple by Sellars scored Caldwell. Score:

Crane.	R	H	P	A	E	Lake View.	R	H	P	A	E
Sellars, 2b	2	3	2	3	2	Rascher, ss	3	1	1	2	0
Napratch, c	3	1	9	0	0	Vehe, p	0	2	1	1	1
Ruffner, lf	1	1	1	0	0	Powers, 1b	2	2	10	1	2
Baird, ss	1	1	1	2	0	Gates, 3b	0	3	2	1	1
Graves, 3b	1	1	4	0	1	Scanlan, 2b	1	1	1	0	1
Lagerlof, 1b	1	1	9	0	0	Graves, rf	0	0	1	0	1
Clark, cf	2	1	0	0	0	Gundlock, lf	1	1	1	0	0
Singer, p	0	1	0	1	1	Wyeth, c	0	2	6	1	0
Caldwell, rf	2	1	0	1	0	Blomgren, cf	3	3	2	0	0
						Greenleaf, rf	1	1	0	0	0
Totals	12	12	27	7	4	Totals	11	16	25	6	6

Crane ....2 1 1 2 0 4 0 0 2—12
Lake View ....0 0 3 0 0 0 3 [illegible]—11

Two base hits—Graves, Gates [2]. Three base hit—Sellars. Sacrifice hits—Ruffner, Singer. Struck out—By Singer, 5; by Vehe, 6. Bases on balls—Off Singer, 3; off Vehe, 7. Double play—Baird-Lagerlof. Hit by pitcher—Gates. Umpire—Horner.

Hyde Park, 10; University High, 1.

Crippled by the loss of several men through "flunks," University High proved an easy opponent for Hyde Park High in the game at Jackson park. Briggs allowed no hits, but gave seven bases on balls and three were hit by him. Vehemeyer was knocked out of the box in the second inning. Score:

Hyde Park.	R	H	P	A	E	Univ. High.	R	H	P	A	E
Ratto, ss	0	1	1	2	0	Gasc'e, 2b	0	0	2	0	0
Hunt, 3b	1	0	1	1	0	Degenh't, 1b	0	0	10	2	2
Fitzg'ld, 2b	1	0	3	3	0	Jewett, ss, p	0	0	0	3	1
Siedler, c	2	1	10	1	0	Hyers, c	0	0	5	0	1
Starek, rf	3	2	2	0	0	Gross, cf	0	0	0	0	0
Bal'tyne, cf	2	2	0	0	0	Steen, 2b	0	0	2	1	1
Stratton, 1b	1	3	9	0	0	Settle, rf	0	0	1	0	0
Stewart, lf	1	2	0	0	0	Damey, lf	0	0	1	0	0
Briggs, p	0	1	1	2	1	Veh'er, p, 3b	0	0	3	3	0
Totals	12	13	27	10	1	Totals	1	0	27	9	6

Hyde Park ....2 0 3 0 1 0 3 0 3—12
University High ....0 0 0 0 0 0 1 0 0—1

Two base hit—Starek. Sacrifice hits—Ratto, Ballantyne. Stolen bases—Hyde Park, 7; University High, 4. Struck out—By Briggs, 8; by Vehemeyer, 1; by Jewett, 6. Bases on balls—Off Briggs, 7; off Vehemeyer, 1; off Jewett, 3. Left on bases—Hyde Park, 11; University High, 11. Hit by pitcher—By Briggs, 3; by Vehemeyer, 1. Passed balls—Hyers, 2. Time—2:05. Umpire—Hogan.

Art Students Win Game.

The Art Institute won from the Armour Institute Architects by the score of 11 to 10. The feature of the game was the batting of Musey and Bower and the pitching of Brady, who struck out nine men. Score:

Architects ....2 0 2 0 3 0 2 1 0—10 9 4
Art Institute ....3 3 0 0 0 0 0 2—11 11 3

Batteries—Goglin and Fossum; Brady and Bower.

Yale Freshmen Beat Tigers.

New Haven, Conn., May 21.—[Special.]—Princeton freshmen could not bat Merritt, the Yale freshman pitcher, here today. Score:

Yale [1910] ....0 0 2 2 1 0 3 2 *—10
Princeton [1910] ....0 0 0 0 0 0 0 0 0—0

Batteries—Merritt and Philbin; Picard, Wilson, and Dawson.

Miscellaneous Games.

Bushnell, 2; Canton, 1.
Monmouth, 13; Clayton, 0.
Washington of St. Louis, 4; Kansas, 3.
Eureka College, 5; Wesleyan, 0.
Portland, 10; Kokomo, 7.

Games Today.

Armour academy-La Grange at Armour.
McKinley High-Northwestern M. A. at Highland Park.
St. Vincent-Evanston academy at Evanston.
St. Ignatius-F. and S. at St. Ignatius.

Police Nab Base Runners.

The Lawndale police nabbed the base stealers of "The Tribune" nine yesterday in a game at Lawndale park. Score:

Policemen ....0 0 2 0 0 0 1 5—[illegible]
Tribunes ....1 0 0 0 0 0 0 0—1

HIGH SCHOOL GOSSIP.

Chicago high school athletes will figure in two interscholastic meets next Saturday—at Lake Forest and at Ann Arbor. North Division, University High, Lewis institute, and Lake View High will take part in the Wolverine games, while Oak Park, North Division, McKinley, Hyde Park, Englewood, and Crane will be listed at Lake Forest.

Boynton, Rogers, and G. Vigeant will be the men from North Division to go to Ann Arbor. Many fans were surprised at the poor showing made by Rogers in the pole vault at the Illinois meet. Rogers, however, says he is in better condition now.

Among those who will run in the Michigan event is Bastar of Benton Harbor, who in the Northwestern interscholastic defeated all comers in the 100 yard dash.

Seidler, the backstop of the Hyde Park team, broke his finger yesterday in the game with University High, but played the game out.

Crane High school track squad will meet Armour academy Saturday afternoon at Ogden field.

CLEVELAND OUTBATS SENATORS

Error by Stovall Saves Washington from Shutout at Hands of Joss—Score Is Four to One.

Cleveland, O., May 21.—Cleveland almost shut out Washington today, an error by Stovall allowing the visitors to score one after two were out in the ninth. Both pitchers were effective, but Cleveland got hits when needed. Score:

Cleveland.	R	H	P	A	E	Washingt'n.	R	H	P	A	E
Flick, cf	0	1	0	0	0	Ganley, rf	0	1	2	0	0
Bradley, 3b	0	1	0	5	0	Jones, cf	0	2	0	0	0
Stovall, 1b	1	1	14	2	1	Cross, 3b	0	0	0	4	0
Lajoie, 2b	0	2	3	3	0	Hickman, 1b	0	0	11	1	0
Bemis, c	0	0	5	0	0	Altizer, ss	0	0	4	2	0
Birm'h'm, rf	1	1	0	0	0	Anderson, lf	0	0	1	0	0
Hinchman, lf	1	0	1	0	0	Nill, 2b	0	1	2	0	0
Turner, ss	0	1	1	2	0	Hayden, c	0	1	6	2	0
Joss, p	0	1	1	4	0	Falkenb'g, p	0	0	0	4	0
Totals	4	8	27	16	1	Totals	1	3	24	15	0

Cleveland ....1 0 0 2 0 0 0 1 *—4
Washington ....0 0 0 0 0 0 0 0 1—1

Two base hit—Stovall. Three base hit—Birmingham. Sacrifice hit—Bradley. Stolen bases—Hinchman. Double play—Hayden-Altizer. Left on bases—Cleveland, 6; Washington, 6. First base on balls—Off Joss, 2; off Falkenberg, 2. Struck out—By Joss, 4; by Falkenberg, 6. Wild pitch—Falkenberg. Time—1:31. Umpire—Connolly.

Philadelphia, 3; Detroit, 0.

Detroit, Mich., May 21.—Waddell was invincible today and Philadelphia handed Detroit the second successive shutout of the series by a 3 to 0 score. Philadelphia scored one in the sixth on a single, hit batsman, and infield error. Bunched hits and a long fly added two more in the seventh, after which Killian relieved Willetts. Score:

Detroit.	R	H	P	A	E	Philadel.	R	H	P	A	E
Downs, lf	0	1	3	0	0	Hartsel, lf	0	1	3	0	1
Coughlin, 3b	0	0	4	0	0	Cross, ss	1	1	4	3	1
Cra'ford, cf	0	1	1	0	0	Murphy, 2b	0	1	0	0	0
Cobb, rf	0	1	4	0	0	Davis, 1b	1	1	4	0	1
Rossm'n, 1b	0	0	10	0	1	Seybold, rf	0	1	2	0	0
Schaefer, 2b	0	1	1	3	0	Schreck, c	1	2	9	2	0
Payne, c	0	1	5	3	0	Oldring, cf	1	2	2	0	0
O'Leary, ss	0	1	0	2	1	Knight, 3b	0	1	1	1	1
Willetts, p	0	0	1	2	0	Waddell, p	0	2	1	1	0
Killian, p	0	0	0	2	0						
Totals	0	6	27	14	2	Totals	3	10	27	6	4

Detroit ....0 0 0 0 0 0 0 0 0—0
Philadelphia ....0 0 0 0 0 1 2 0 0—3

Two base hit—Schreck. Left on bases—Detroit, 8; Philadelphia, 6. Bases on balls—Off Willetts, 1. Hit by pitcher—Willetts, 1. Struck out—By Willetts, 2; by Waddell, 7. Time—1:37. Umpire—Evans.

St. Louis, 3; New York, 0.

St. Louis, Mo., May 21.—The St. Louis Americans defeated New York this afternoon by a score of 3 to 0, making an even break on the series. Score:

New York.	R	H	P	A	E	St. Louis.	R	H	P	A	E
Hoffman, cf	0	2	2	0	0	Niles, 2b	1	1	3	2	0
Keeler, rf	0	0	3	0	0	Hemphill, cf	0	1	1	0	0
Elberfeld, ss	0	0	3	6	0	Picker'g, rf	1	1	2	0	0
Chase, 1b	0	1	13	0	0	Wallace, ss	0	1	2	3	0
Conroy, lf	0	0	0	0	1	Stone, lf	0	1	0	0	0
Williams, 2b	0	1	2	0	0	Yeager, 3b	0	1	0	3	0
Mori'rity, 3b	0	1	0	1	0	Jones, 1b	1	0	12	2	0
Thomas, c	0	0	2	0	0	Stephens, c	0	0	4	0	0
Orth, p	0	1	0	3	0	Howell, p	0	0	2	5	0
Totals	0	6	24	12	1	Totals	3	5	27	15	0

New York ....0 0 0 0 0 0 0 0 0—0
St. Louis ....0 0 0 1 1 1 0 0 *—3

Two base hits—Pickering, Orth, Yeager, Moriarity, Hemphill. Stolen bases—Jones, Niles. Double play—Wallace-Jones. Left on bases—St. Louis, 3; New York, 5. First base on balls—Off Orth, 1. Struck out—By Orth, 2; by Howell, 4. Time—1:47. Umpires—O'Loughlin and Stafford.

ROBERT M'ROY OPERATED ON.

American League Baseball Official Undergoes Critical Treatment at Lakeside Hospital.

Robert B. McRoy, secretary of the American league, is at the Lakeside hospital seriously sick, but with a good chance of recovery from an operation for appendicitis, which was performed on Monday. His condition last night was reported to be more favorable than was expected when the operation was performed.

The disease had progressed to a dangerous point before Mr. McRoy realized it. Monday morning he was ordered to the hospital immediately and was accompanied there by President Johnson of the American league. The operation was performed fifteen minutes after his arrival and proved successful.

The patient rallied and passed a more comfortable night than the physicians anticipated on Monday. Yesterday the improvement was marked, and, although not yet past the danger point, Mr. McRoy's condition was said to be decidedly favorable.

JAKE STAHL WANTS RELEASE.

Says He Has Not Been Benefited by the Decision of the National Commission.

Jake Stahl has appealed to the national commission to reopen his case and desires an unconditional release from the Washington club. That is the reason the former senator, who was purchased by President Comiskey, is holding back on signing a Sox contract. Stahl, who was at the game yesterday, said:

"I can't see where the decision which the national commission made on my case has been fulfilled. One of the principal things the Washington club promised me was the choice of clubs to which I was to be traded. As I understand it, the commission held that right could not be rescinded by Washington. I have asked for another hearing and think I am entitled to release, to be purchased at the price the commission may fix."

When asked what club he preferred to Chicago, he added: "This is not a case of getting away from Chicago or going out of the American league. I simply do not see where I have won anything by the national commission's decision and want to find out."

PAPKE AND CAPONI FIGHT TO A DRAW

Chicago Man Makes a Good Showing in Fifteen Rounds at Davenport, Ia.

FINISH FULL OF ACTION.

Spring Valley Boxer Rushes Through Last Six Rounds; Unholz Wins.

Davenport, Ia., May 21.—[Special.]—Tony Caponi of Chicago and Billy Papke of Spring Valley fought a fifteen round draw tonight. The contest was fast and furious and ended in a most sensational finish.

Up to the tenth round Caponi had the better of the argument, but during the last five rounds Papke let loose with his furious rushes and kept Caponi on the defensive a larger part of the time.

Caponi displayed the better ring generalship, but Papke was the more aggressive. Had Papke fought with the same vim during the fore part of the fight that he displayed at the finish the decision would have gone to him by a good margin.

Referee Hogan's decision of a draw was well received by the 2,000 spectators.

In the semi-windup between Rudolph Unholz of South Africa and "Birdie" Collins of St. Louis Unholz gained the decision at the end of ten spirited rounds. Collins had the advantage in height, reach, and weight, but Unholz was at him at all times and won the decision by a big margin. On behalf of Unholz Manager William Ehlers of the Davenport Athletic club challenged "Packey" McFarland and offered a side bet of $1,000 on the result. Packey and Manager Harry Gilmore were at the ringside and later accepted the defi. Kid Tremble of Australia also challenged the winner.

GARDNER BEATS HARRY LEWIS.

Jimmy Outpoints His Man in Eight of the Ten Rounds of Their Battle at Denver.

Denver, Colo., May 21.—[Special.]—Jimmy Gardner clearly outclassed Harry Lewis in the scheduled ten round bout at Patrick Gallagher's Coliseum Athletic club here tonight, getting the decision after having the lead by a good margin in every round but two, which were too close for a decision.

Gardner did all the forcing and practically all the leading, and the bout got to be a procession with Lewis doing the backwalking stunt. Gardner repeatedly jabbed with his left, and by the use of this mitt alone could have beaten his man. Lewis had a weak left, which did little harm, and when he cut loose with his right he found Jimmy completely covered up, turtle fashion, without an opening. As a matter of fact, it did not seem as if Lewis hit Gardner a dozen times during the bout with any effect.

Lewis was strong and willing to the end, although worried by Gardner's ability to get through his head guard practically at will. Once or twice, instead of covering up as usual, Gardner cut loose and exchanged rough work with his huskier opponent. At this game he showed to equal advantage. There were no knockdowns, and neither man appeared to have been badly punished at the close.

There were fully 5,000 people on hand, and the receipts were not less than $10,000, of which the fighters got half.

Emil Thiery for Gardner challenged Joe Gans at 133 pounds three hours before the battle, and any other man in the world at 142 pounds ringside for the welterweight title.

Jimmy Walsh and Freddie Weeks were matched for the next bout the second week in June.

HYLAND KNOCKS OUT FINUCANE

San Francisco Pugilist Beats Chicagoan with Hard Solar Plexus Punch in the Third Round.

Ogden, Utah, May 21.—[Special.]—With a terrific left punch to the solar plexus "Fighting Dick" Hyland of San Francisco knocked out "Billy" Finucane of Chicago in the first minute of the third round of what was scheduled to be a twenty round contest. The Chicagoan entered the ring physically unfit to stop the whirlwind rushes with which Hyland commenced the bout. After the first round Finucane breathed heavily and went to his corner actually gasping. In the third he fell in a heap and was carried out of the ring.

Changes in Badger Boat.

Madison, Wis., May 21.—[Special.]—Coach Ten Eyck is again back in the coaching launch. A shift that is regarded as permanent was made today when Brumder was put at bow, Bredahl taking his place at No. 3. The faculty has decided to let the crew men take examinations early in June, so they may have a longer time to train on the Hudson. The crews will leave for Poughkeepsie June 12.

White Goes to Denver.

Kankakee, Ill., May 21.—[Special.]—Guy White of Chicago, captain and catcher of the Kankakee Browns, has signed to play first base with Denver. White also has been playing with River Forest Saturdays.

At the Billiard Halls.

At Mussey's—Van Lowen defeated Walsworth, 50 to 35.

At The Drexel—Hamilton [175] defeated Tobey [225], 175 to 206.

At Foley's—Jenkins defeated Cooper, [illegible]. Tonight, Wallace and Borrupp.

At Clarke's—Lowe defeated Hartsig, [illegible]. Tonight, Ashton and Sweezey.

TWO STORES

WOOLF'S CLOTHING HOUSE

State & Monroe—Madison & Halsted

"EVERYTHING FOR THE MALE"

CONFIRMATION ...and... GRADUATION SUITS

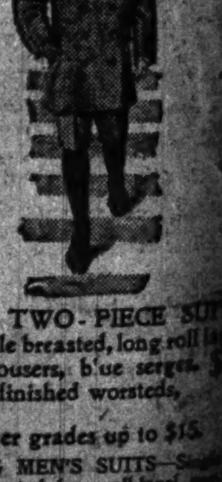

BOYS' TWO-PIECE SUITS, double breasted, long roll lapel, plain trousers, blue serges, black unfinished worsteds, $5

Better grades up to $15.

YOUNG MEN'S SUITS—Single or double breasted, long roll lapel, peg top trousers, plain sleeve or with cuff, the stylish "college" effect demanded by the "swell dresser" $15

WOOLF'S CLOTHING HOUSE

State & Monroe—Madison & Halsted

"EVERYTHING FOR THE MALE"

KE AND CAPONI HT TO A DRAW

o Man Makes a Good ng in Fifteen Rounds t Davenport, Ia.

H FULL OF ACTION.

Valley Boxer Rushes ugh Last Six Rounds; Unholz Wins.

rt, Ia., May 21.—[Special.]—Tony Chicago and Billy Papke of Spring ght a fifteen round draw tonight. t was fast and furious and ended in sational finish.

tenth round Caponi had the better gument, but during the last five ke let loose with his furious rushes Caponi on the defensive a larger time.

isplayed the better ring general- Papke was the more aggressive. fought with the same vim during art of the fight that he displayed sh the decision would have gone good margin.

Hogan's decision of a draw was ed by the 2,000 spectators. emi-windup between Rudolph Un- uth Africa and "Birdleg" Collins s Unholz gained the decision at the spirited rounds. Collins had the in height, reach, and weight, but s at him at all times and won the a big margin. On behalf of Un- ger William Ehlers of the Daven- ic club challenged "Packey" Mc- d offered a side bet of $1,000 on the ckey and Manager Harry Gilmore e ringside and later accepted the Tremble of Australia also chal- winner.

ER BEATS HARRY LEWIS.

utpoints His Man in Eight e Ten Rounds of Their Battle at Denver.

Colo., May 21.—[Special.]— Jimmy arly outclassed Harry Lewis in their en round bout at Patrick Gallagher's thletic club here tonight, getting the r having the lead by a good margin and but two, which were too close for a

ld all the forcing and practically all and the bout got to be a procession doing the backwalking stunt. Gard- ly jabbed with his left, and by the use alone could have beaten his man. weak left, which did little damage. e cut loose with his right he found pletely covered up, turtle fashion, with As a matter of fact, it did not wis hit Gardner a dozen times during n any effect.

strong and willing to the end, al- ried by Gardner's ability to bore head guard practically at will. Once stead of covering up as usual, Gardner and exchanged rough work with his ponent. At this game he showed to antage. There were no knockdowns, man appeared to have been badly pun- close.

s fully 5,000 people on hand, and the s not less than $10,000, of which the half.

ry for Gardner challenged Joe Gans at three hours before the battle, and any n the world at 142 pounds ringside, for eight title.

alsh and Freddie Weeks were matched bout the second week in June.

O KNOCKS OUT FINUCANE

cisco Pugilist Beats Chicagoan ard Solar Plexus Punch in the Third Round.

, May 21.—[Special.]—With a ter- punch to the solar plexus "Fighting and of San Francisco knocked out nucane of Chicago in the first minute round of what was scheduled to be a contest. The Chicagoan stepped into ysically unfit to stop the whirlwind which Hyland commenced the fight. rst round Finucane breathed heavily his corner actually gasping. In the in a heap and was carried out of the

nges in Badger Boat.

Wis., May 21.—[Special.]—Coach Ten back in the coaching launch. A regarded as permanent was made to runder was put at bow, Breshiem tak- at No. 3. The faculty has decided to nen take examinations early in June, have a longer time to train on the e crews will leave for Poughkeepsie

hite Goes to Denver.

Ill., May 21.—[Special.]—Harry icago, captain and catcher of the Kan- ns, has signed to play first base with aite also has been playing with River rdays.

t the Billiard Halls.

's—Van Lowen defeated Wadsworth, xel—Hamilton [175] defeated Teohey 206. —Jenkins defeated Cooper, 100 to 73. llace and Borrupp. e—Lowe defeated Hartsig, 22 to 14. nton and Sweeney.

TWO STORES

WOOLF'S CLOTHING HOUSE

Monroe—Madison & Halsted

RYTHING FOR THE MALE"

NFIRMATION ...and... ADUATION SUITS

TWO-PIECE SUITS,
le breasted, long roll lapel,
ousers, b'ue serges, $5
inished worsteds,

er grades up to $15.

MEN'S SUITS—Single or
asted, long roll lapel, peg-top
lain sleeve or with
ylish "college" effect $15
by the "swell dresser"

WOOLF'S CLOTHING HOUSE

Monroe—Madison & Halsted

RYTHING FOR THE MALE"

TALENT IN TEARS AT GRAVESEND.

Sees the Downfall of Five Out of Six of Its Favorite Horses.

DON ENRIQUE A ROGUE.

Belmont Colt Romps Away with the Stake Race; Grimaldi Is Detained.

New York, May 21.—[Special.]—Unsatisfactory racing marked the second day of the Brooklyn Jockey club's spring meeting at Gravesend. The track still was heavy and public form was topsy turvy. Five favorites went down in defeat.

The running of the Preakness stakes, for 3 year olds at a mile and seventy yards, provided an upset of a startling nature when August Belmont's Don Enrique, neglected at 15 to 1, made all the running and won cleverly by a length in 1:45⅗. George C. Bennett's good colt, Ethon, held the others safe and took the place from James R. Keene's Zambesi, the favorite, by a good margin. The latter had no excuse, being outrun all the way.

Belle Griffon, a 25 to 1 shot, showed the way in the first race, for 2 year old fillies, and won in a drive by a neck from H. K. Vingut's La Sorella II.

Eugene Wayland's 3 year old, Ampedo, closed strongly in the last furlong and won the second race, a handicap at a mile and a sixteenth, from Coy Maid by a couple of lengths. The latter beat Zethus, the favorite, a head for the place in a sharp drive. Zethus was pinned on the rail to the home stretch turn.

Victory for Tom McGrath.

H. B. Brandt's Tom McGrath, a hot favorite, after following the pace set by Robin Hood, ran over the latter in the stretch and won the third race by three parts of a length.

John E. Madden's Dead Gone, unbacked by his owner at 10 to 1, closed with a rush in the last sixteenth and won the fifth event for 2 year olds by a head from Willie Shields' Serville.

The worst blow to the talent came in the last race, for maiden 3 year olds, when James R. Keene's Grimaldi, a prohibitive favorite, after making all the running, was nipped on the post by H. B. Duryea's Hickory.

Gravesend Summaries.

First race, ⅝ mile—Belle Griffon, 102 pounds [Koerner], 25 to 1, won; La Sorella II., 102 [Notter], 5 to 1, second; Ruscimo, 109 [Martin], 3 to 1, third. Time, 1:02 3-5. Astoria Belle, Waterfowl and Helen Green ran.

Second race, 1 1-16 miles—Ampedo, 102 pounds [Grand], 6 to 1, won; Coy Maid, 113 [Notter], 6 to 1, second; Zethus, 99 [Miller], 2 to 1, third. Time, 1:48. Far West, Juggler, Red Friar, and Yankee Girl ran.

Third race, selling, about ¾ mile—Tom McGrath, 104 pounds [Miller], 6 to 5, won; Robin Hood, 103 [Mountain], 13 to 5, second; Don Domo, 106 [Preston], 4 to 1, third. Time, 1:11 1-5. Slickaway, Lamour, Star Cat, James Crawford, and St. Estephe ran.

Fourth race, the Preakness stakes, 1 mile and 70 yards—Don Enrique, 107 pounds [Mountain], 15 to 1, won; Ethon, 115 [Farrow], 3 to 1, second; Zambesi, 110 [Miller], 2 to 1, third. Time, 1:45 2-5. Dan Duine, Don Creole, Senator Clay, and The Knight ran.

Fifth race, selling, ⅝ mile—Dead Gone, 97 pounds [Beckman], 10 to 1, won; Servile, 97 [J. Hennessy], 10 to 1, second; Please, 103 [Shilling], 8 to 1, third. Time, 1:02¾. Sweet Taire, Scallop, Bayou St. John, Fresh, Bisket, Citizen, Winnetka, Gene Russell, Minnie G., Band Box, New Garter, and Hal Matches ran.

Sixth race, about ¾ mile—Hickory, 110 pounds [Brasell], 8 to 1, won; Grimaldi, 110 [Miller], 15 to 20, second; Lad of Langden, 107 [Radtke], 8 to 1, third. Time, 1:12. Ellisdale, Kernochan, Sam Bernard, Wise Hand, Grafton, Coat of Arms, Dr. Lee, Ambush, Herman, Bright Boy, Jennie Wells, Miss Spooner, All Charm, Yankee Belle, and Futore ran.

Gravesend Entries.

First race, selling, 3 year olds and up, about ¾ mile—Oyama, 107 pounds; Little Woods, 106; Alia, 100; Don Fonso, Battle Axe, 104; Rose- mount, Ace High, They're Off, 100; Belle Strome, Right and True, Topsy Robinson, Suffice, 99; El Dorado, Punky, 97; Chief Hayes, 96; Listless, Golden West, Edna Jackson, 94; Nigger Mike, 93; Jacinta, 88.

Second race, steeplechase handicap, about 2 miles—Grandpa, 165 pounds; Douro, Caller, 152; Delcanta, 149; Dr. Keith, 144; Mr. McCann, Amanda H., 142; Essex, Lick Penny, Perennus, 140; Rocket, 137; Bannell, Sandalwood, 136; Dick Ray, 135; Optical, 134; Blue Pigeon, Sunglow, 131; Buckman, 130.

Third race, the Mahanset, 2 year olds, 11-16 mile—Transvaal, Ziephen, 112 pounds; Live Wire, Fair Play, Seymour Beutler, Sparkles, 107; Gold Spot, Fordello, 104.

Fourth race, handicap, all ages, about ¾ mile—Prince Hamburg, 126 pounds; Hessilp, 124; De Mund, 119; Hyperion II., 118; McCarter, 116; Dreamer, 111; Faust, 95.

Fifth race, 3 year olds and up, 1⅛ miles—Master of Craft, Flimnap, 114 pounds; Maxnar, 111; Right Royal, 110; John Smulski, Henry Watterson, Nealon, 100; Lord Badge, Contend, 106; Dekaber, 104; Poquessing, 103; Palette, 99; Molesey, 98; Killochan, 84.

Sixth race, selling, 2 year old maidens, ⅝ mile—Gloryar, 106 pounds; Sempro, 104; Masson, 102; Beardall, Alex Grant, 101; Concerned, 100; Acrecter, Tommy Ahearn, Miss Adkinson, 98; Tinker Bell, Gold Franc, Ruth Taylor, 95; Joe Nealon, 93; Tillekins, 90.

Seventh race, selling, 2 year olds, maidens, ⅝ mile—Mystifier, 102 pounds; Priceless Jewel, 101; Helen B., William H. Lyon, Wuerzburger, Valhalla, 99; Divorcee, 98; Ben Rose, Cuernavaca, Lurella, 95; Heedless, 93; Wedding, Sally Cohen, Gay Gravelle, 90.

OLD HONESTY FOOLS TALENT.

Horse with the Open Faced Name Proves to Have Some Latent Speed at Louisville.

Louisville, Ky., May 21.—[Special.]—A colt of good quality was shown at Churchill Downs today in A. J. Corey's Old Honesty, which won the six furlong handicap from end to end and surprised the talent hugely, because railbirds and professional clockers had been fooled by Corey's easy preparation of the colt.

"Don't bet on him," said George Withers. "They have done nothing with him but breeze him."

This was the opinion on all sides, and the ring laid 4 to 1. Horsemen timing from the infield took exception to the official 1:13 2-5 hung out, declaring Old Honesty did not beat 1:14.

Brown Mary's time also is said to have been a second slower that that hung up.

R. R. Bradley uncovered a smart 2 year old in Blacksheep, which won the third race handily in spite of breaking poorly and losing some lengths at the start. When fairly on his stride Blacksheep easily caught and raced away from the leaders, Condico and Bayou Lark. Every clocker at the race course was "wise to" Blacksheep. Bradley is said to have "murdered" poolrooms everywhere.

Troxler rode an excellent finish on Potter. Minder's effort on Louise McFarlan was in strong contrast to his ride last Friday on her. Summary:

First race, maiden 2 year old fillies, purse, 9-16 mile—Brown Mary, 108 pounds [Dearborn], 13 to 1, won; Ballal, 108 [J. Lee], 8 to 1, second; Bosom Friend, 108 [W. McIntyre], 60 to 1, third. Time, :56 2-5. Ada O. Walker, Evelyn S., Silver Cup, Miss Vigilante, Lady Baldur, Esther Brown, Dropstitch, Black Dress, May Jane, Lady Vie, Cousin Frances ran.

Second race, selling, 1¼ miles—Request, 106 pounds [J. Lee], 7 to 10, won; Trenola, 111 [Austin], 8 to 1, second; Louise McFarland, 110 [Minder], 8 to 1, third. Time, 2:08. Lady Ellison, Nuneton, Bitter Brown, Scalplock, Lacache, Neva Welch, Alcor, Savoir Faire, Swift Wing ran.

Third race, 2 year old colts, purse, 9-16 mile—Blacksheep, 102 pounds [W. McIntyre], 4 to 5, won; Bayou Lark, 101 [Walker], 10 to 1, second; Condico, 105 [J. Lee], 7 to 2, third. Time, :55 2-5. Meadow Point, Bitter Gold, The Yamisee, Castle Wood ran.

Fourth race, free handicap, ¾ mile—Old Honesty, 105 pounds [J. Lee], 3½ to 1, won; Cablegram, 109 [Davis], 2 to 1, second; Morales, 107 [Minder], 7 to 1, third. Time, 1:13 2-5. Posing, Hannibal Bey, The Englishman ran.

Fifth race, selling, ¾ mile—Potter, 124 pounds [Troxler], 8 to 1, won; Haughty, 117 [Boland], 7 to 1, second; Demo, 103 [Skervin], 12 to 1, third. Time, 1:24 1-5. Kaiserhoff, Artful Dodger, Marmorean, Dr. Wentker, Vipsania, Carl Gray, La Pompe, Friction, Western, Attention, Emma V. ran.

Sixth race, selling, 1 mile—Minnehaha, 105 pounds [Boland], 7 to 2, won; Delestrome, 93 [Swain], 10 to 1, second; Harold D., 103 [Moreland], 8 to 2, third. Time, 1:41 3-5. Limerick, Gallagher, Horse Radish, Gold Spray, Matador, Teddy Graddy, Quagga, Foreigner, J. D. Dunn, Black Bear, Red Thistle ran.

ENTRIES.

First race, 9-16 mile, purse—Nettie Z., Leona Breckinridge, Hester D., Zorra, Pantops, Mammy Fell, Lady Handsel, Parkina, Rough House, Lady Flora, Lucille D., Joyful Lady, Pirate Diana, Hyacinthus, 106 pounds; Skyo, Donah, Belle of Jessamine, 112.

Second race, 11-16 mile, selling—Tulip, 88 pounds; Good and Rich, Tom Morgan, 90; Roger S., Bob Paradine, County Clerk, 93; Glen A. McBride, 94; Sonnet, Queen Caroline, Telepathy, 94; Reuben Meredith, 101; Bert Osra, 105; Brown, 107.

Third race, 1 mile, purse—Miss Lida, 86 pounds; Polly Palm, 98; Mike Sutton, 101; Lady Harry, 102; Harry Scott, 103.

Fourth race, 9-16 mile, the Bashford Manor stakes, $1,000 added—St. Magnet, Financier, Dr. Matthews, 112 pounds; Great Pirate, Honest, R. C. Rann, John Marrs, 118; Balbus, 121.

Fifth race, 11-16 mile—Sagapanak, Haber, 90 pounds; Solly M., 93; Vohoome, Soprano, 97; Fair Hill, 100; Parmadale, 102; Lady Carol, 104; J. W. O'Neill, Sorrel Toy, Beatrice M., 100; Rebo, 105; Alencon, 114.

Sixth race, 1 1-16 miles, selling—Moccasin Maid, 90 pounds; Florisel, Shawana, Lacache, 90; Anxiety, 102; Omar Khayyam, 103; Lacy Crawford, Eleanor Orns, 104; Rather Royal, 106; Docile, 107; Sponge Cake, Charlatan, Envoy, 100; High Bear, 110; Devout, 112; Jacquin, 114.

PAYS $17,000 FOR TROTTER

F. G. JONES GOES HIGH TO SECURE M. AND M. CANDIDATE.

Highball, a Highly Tried Green One in Geers' String, Is Bought by Memphis Man and May Be Made Favorite for the Big Race at Detroit—Has Never Faced the Starter, but Has a Private Trial Record of 2:08.

Memphis, Tenn., May 21.—[Special.]—F. G. Jones of Memphis, who will campaign the largest stable in numbers of any on the grand circuit this year, has purchased from William Chisholm of Cleveland the promising candidate for the M. and M. stakes, Highball, with a private record of 2:08. The price is said to be $17,000, and a mile in private here, with a fast repeat, was regarded as the main reason for the sale. The veteran, Ed Geers, who had the horse in charge, recommended the sale. Highball, who is sired by Dr. Hooker, dam a mare by Tom Covington, is regarded here as the ante-post favorite for the trotting classic, and sold as a young horse for $300 when he developed lameness. He has never faced the starter.

Fasig-Tipton Horse Sale.

Readville, Mass., May 21.—Trotters and pacers brought good prices at the Fasig-Tipton sale today, the average for the sixty-two head being $550. The green 7 year old trotting gelding, Happy Madison, by James Madison, with a trial mile of 2:10¼, consigned by Charles A. McCarthy of Auburn, N. Y., brought the top price of $2,900, going to George Stengel of Newark, N. J. Flexo, 2:14¼, that last season was second in 2:08¾ to Allie Gay at Columbus, was knocked down for $2,600 to Louis Pingeo of Dorchester, Mass. Catalon, brother of Owaissa, 2:06¾, went to Dr. A. H. Finch of Boston for $1,500. Frank Trott bought Bohemia for $1,150. George Mack, with a trotting trial of 2:14, went to John A. Cavanaugh for $1,250.

Death of Trotter The President.

La Crosse, Wis., May 21.—The President, 2:07¼, one of the best known trotting stallions in the country, died suddenly today. The horse was owned by Wilson & Robertson of this city.

HANDICAP TO MISTY'S PRIDE.

San Francisco, Cal., May 21.—[Special.]—The Etude handicap brought together some of the best sprinters here. There was little choice among four starters. The winner turned up in Misty's Pride, which was well supported at 16 to 5. She was ridden out a length from Native Son. Gossiper was doubtless best, but she was pinched out at the start and then finished a close third. Aunt Polly, well backed by stable connections, won the second race at 15 to 1. Hersain scored in the third, unbacked, at 20 to 1. The ban against Roy Offutt has been removed by the judges, but the ruling against Trainer Ross and the horse Marshal Ney stands. Winners:

First race, 6 furlongs—Rhinestone, 9 to 5; St. Modan, 9 to 2; Swede Sam, 9 to 1.

Second race, 6 furlongs—Aunt Polly, 15 to 1; Sea Air, 25 to 1; Follow Me, 8 to 1.

Third race, ¾ mile, selling—Hersian, 20 to 1; Peggy O'Neal, 9 to 2; Last Faustus, 20 to 1.

Fourth race—My Choice, 5 to 1; Titus II., 5 to 1; The Skipper, even.

Fifth race, 11-16 mile—Misty Pride, 16 to 5; Native Son, 13 to 1; Gossiper, 1 to 4.

Sixth race, 1 mile—San Alviso, 13 to 5; Cabin, 18 to 5; Livius, 3 to 1.

SILER'S GOSSIP OF THE BOXERS.

Jeffries Turns Down Jack Curley's Offer for Match with Squires at Tonopah.

[BY GEORGE SILER.]

Jack Curley, the local fistic promoter, who is matchmaker and general business manager for the Casino Athletic club of Tonopah, Nev., is making strenuous efforts to match Jim Jeffries and Bill Squires, should the latter prove a worthy opponent for the big fellow.

Curley offered Jeff $40,000 and $2,500 expense money to fight on Labor day, but the offer was turned down. The Casino A. C. has Mike Schreck and Marvin Hart scheduled to fight on May 30, and has offered Squires $20,000 to meet the winner on July 4. The Australian, however, is tied up with Tommy Burns to fight at Colma on Independence day, but the Tonopah promoters are under the impression the fight will not take place, and are trying to corral Bill for that date.

Jeffries repeatedly has stated should a foreigner defeat our best heavyweights he would come out of his retirement and fight to prevent the championship being carried out of the country. He wants, so he states, at least three months to prepare for a battle, so he hardly would be ready to fight on Labor day.

Johnny Summers, touted as the best featherweight in all England, who claims he drove Battling Nelson out of his country, will be given a tryout by Tommy Murphy at Philadelphia tonight. Summers lost his championship to Spike Robson on a foul after having all the better of the milling. Robson and Murphy engaged in three tilts in the Quaker city. Tommy had a shade in the first go and Spike a slight margin in the second and third. Therefore, if Summers is as good as he is touted, he should win over Tommy. There is no doubt Johnny is a good fighter, as he can command big backing in London to fight any boy of his weight. Murphy is one of the best heavy featherweights in the east and a big favorite with the New York fight fans.

Jim Barry and Martin Burns are slated to box six rounds at Racine, Wis., tonight. Barry is the heavyweight who traveled with John L. Sullivan doing a boxing stunt with Jawn. The latter thought Jim had it in him to become the heavyweight champion, and when he turned him over to Harry Gilmore for development he said he could lick any man he could connect his right with. Gilmore has been taking the rough edges off Barry and believes within a short time he will be named among the top notchers.

Percy Cove of Everett, Wash., and under the management of Harry Gilmore, has been matched to fight Grover Hayes ten rounds at 128 pounds at Fort Wayne May 29. Cove has been in town six weeks, since which he has been seeking a match with some known good boy. Those who have seen him in action say he is a wonder.

MISS JULIA MIX HAS LOW SCORE.

Englewood Player Leads in Qualifying Round of Women's Metropolitan Golf Association Championship.

New York, May 21.—[Special.]—Close finishes marked the qualifying round of the eighth annual championship of the Women's Metropolitan Golf association at the Knollwood Country club today. Miss Julia R. Mix of Englewood was winner of the low score prize with 91. Scores:

FIRST EIGHT.

	Out.	In.	Tot.
Miss Julia R. Mix, Englewood	50	41	91
Miss Ruth Milne, Powelton	50	42	92
Miss Georgiannia Bishop, Brooklawn	49	44	93
Miss E. Hurry, Apawamis	51	44	95
Mrs. N. P. Rogers, Plainfield	50	48	98
Miss Elsa Hurlbut, Morris County	51	47	98
Mrs. M. D. Paterson, Baltusrol	53	47	100
Mrs. Marie Harrison, Baltusrol	55	48	103

SECOND EIGHT.

	Out.	In.	Tot.
Miss G. F. Lefferts, Englewood	57	48	105
Mrs. C. F. Clark, Apawamis	58	48	106
Mrs. A. H. Harris, Apawamis	57	50	107
Miss Schwarzewalder, Baltusrol	56	52	108
Mrs. C. F. Tiffany, Nassau	59	51	110
Mrs. L. W. Callan, Englewood	56	56	112
Mrs. N. E. Blacker, Hackensack	63	51	114
Miss Ethel Check, Englewood	64	51	115

EVENT GOES TO MIDLOTHIAN.

Western Women's Golf Championship Awarded to Blue Island Organization on Aug. 26-30.

Midlothian, the only applicant for the Women's Western Golf association championship, yesterday was awarded the event by the directors of the W. W. G. A. The award gives the big Blue Island organization two big events to handle. The western women's championship will be held Aug. 26 to 30, and the women's national Oct. 7 to 12.

Chairman J. H. Wood of the committee in charge of the golfing event of the Industrial club at the Exmoor Country club announced last night that handicaps would be allotted at the tee. Others on the committee are E. F. Carry, H. B. Clow, D. A. Noyes, G. E. Marcy, and G. F. Fischer.

In addition to the president's cup, and that given by D. M. Cummings, Walter H. Wilson has presented a cup to be played for on Decoration day at the Onwentsia club. It will be for the best net medal score made by a player over 40 years of age.

SHOOTING EVENTS FOR N. I. A. C.

National Revolver Association and Indoor Rifle Contests Are Likely to Be Held Here.

Chairman W. T. Church of the committee in charge of shooting at the New Illinois Athletic club announced last night he had secured the annual indoor championship matches of the United States Revolver association and the tournament of the National Indoor Rifle league for the new Michigan avenue organization. Both are indoor events and will be held this fall at the new home of the N. I. A. C. Several ranges already have been established in the clubhouse. It is expected the annual indoor revolver championship matches will be held permanently at the club.

Plans are being made by the directors for an outdoor range in the vicinity of Chicago, and if successful the game is billed to experience one of the biggest booms it has seen in years.

Among the members of the New Illinois A. C. are E. L. Lapham and W. C. Kreig, both national champions at different styles of gunning. Chairman Church held a national title last season.

ALDERMEN DEBATE CUBS AND PHONES

City Statesmen in Committee Become "Fidgety" Over Baseball Returns.

10 CENT HOTEL RATE OUT.

Neighborhood Rate in South Chicago Is Cut Down at Trying Meeting.

Baseball and the kind of a meter to be used in city telephones under measured service engaged the attention of the council committee on gas, oil, and electric light yesterday afternoon.

"We want a meter," said Special Counsel Maclay Hoyne, "that will count a message but once and the Chicago Telephone's ordinance should so state."

A telephone call came for Chairman Linn H. Young.

"Two to one in favor of the Cubs—fifth inning," he reported when he came back. Everybody said "Bully."

"This ordinance," continued Mr. Hoyne, "states that the present flat rate of $125 a year shall be in effect until Jan. 1, 1909, or until the company has installed meters 'devised' to count only when a telephonic connection actually has been made. We want a certainty."

"Impossible," protested General Manager A. S. Hibbard of the Telephone company. "It can't be done under the laws of mechanics and nature. Somebody might break into the box and make the meter count by means of a monkey wrench."

False Report on Game.

At that instant a fake report was received that the New Yorks were ahead of the Cubs by a score of 5 to 3. Great excitement until the truth was learned. Hibbard wanted to know if the committee couldn't make a book on the result of the game. He fingered a quarter in a sporty way.

Attorney John Barton Payne, for the telephone company, said that the company could not possibly agree in its ordinance to provide for an infallible meter. By the failure of this single mechanical device, he said the city might have forever saddled upon it the $125 flat rate—which is exactly what the Illinois Manufacturers' association, represented in the committee by John M. Glenn, wants.

The section was allowed to pass, therefore, with the qualified meter, "devised" to do certain things, though Chairman Young thought it important that a meter that would never go wrong be selected if measured service was to revolutionize the telephone system in Chicago. Manager Hibbard said that 100,000 of the meters were operated in New York without complaint by patrons.

Halt Again; "3 to 1."

Just then Ald. Scully got a telephone call. "Three to 1 in favor of the Cubs, eighth inning," he shouted. It was hard to get down to business after that.

There was a long discussion on the section of the ordinance providing for the payment to the city of all net profits of the company in excess of 10 per cent. The company agreed to this, but was opposed to the city's regulating telephone rates every two or five years. Manager Hibbard said the company would probably have to save up a large wad of money in anticipation of cuts in rates by the city. His idea was that if the city would trust the company the rates would be lowered automatically every little while. No action was taken regarding this section.

All agreed on the section providing for a 5 cent rate for all telephone calls to and from South Chicago and other "neighborhood exchanges" now situated in the city limits—conversation to be limited to five minutes.

Wants 50 Cent Extensions.

Attorney Hoyne wanted a 50 cent monthly rent for extension telephones. The company would agree to this only in connection with measured service in residences. For unlimited service in residences it wanted 75 cents a month for extension telephones.

The committee turned down a petition from the Hotelkeepers' association asking that the rates for hotel service be maintained at 10 cents. Hotels will have to send messages for 5 cents the same as other places, the committee decided.

The price for neighborhood service in South Chicago was reduced from $6.25 to $4 a month on Ald. Derpa's petition.

LAKE SHIPPING NEWS.

Vessel Movements.

SHEBOYGAN, Wis.—Arrived—Riddle.

GREEN BAY, Wis.—Arrived—Buell, Berlin, Aurora.

FAIRPORT, O.—Arrived—Hubbard. Cleared—Coal—Lansing, Milwaukee.

ASHLAND, Wis.—Cleared—Ore—Sheadle, Owen, Roumania, Crete, Erie ports.

ESCANABA, Mich.—Arrived—Oglebay, W. L. Smith. Departed—Rogers, Chicago; Pentland, Fruitport.

SOUTH CHICAGO — Cleared — Merchandise — Wilkesbarre, Buffalo. Grain—Scranton, Buffalo. Light—L. C. Smith, Murphy, Morgan, Superior; Conestoga, Ludington.

TOLEDO, O.—Arrived—Thomas Wilson. Cleared—Coal—Maud, St. Clair; Lily, Mount Clemens; Neosho, Milwaukee. Light—Norseman, Cleveland; Langell, Kelly's Island; Maida, Superior; Soper, Favorite, Conneaut.

BUFFALO, N. Y.—Arrived—Plankinton, Wade, Olympia. Cleared—Coal—City of Paris, Albright, Superior; Colonial, R. Rhodes, Chicago. Light—Sonoma, Rappahannock, Louisiana, Pollock, Frank Gilchrist, Superior, London, Uranus, William Kerr, Flint, Bangor, Duluth.

CLEVELAND, O.—Arrived—England, Joshua Rhodes, Chippewa, Leuty, Bottsford. Cleared—Coal—La Salle, Fayette Brown, Duluth; Glasgow, Midland Prince, Fort William; Tempest, King, Two Rivers; Greene, Our Son, Genoa, Midland; Abyssinia, Jackfish. Light—Pontiac, Duluth.

DULUTH-SUPERIOR—Arrived—Rees, Oliver, Grammer, Weeks, Ball Brothers, Australia, Snyder, Socapa, Squire, Laughlin, Luzon, Miller, B. L. Smith, Tower, Sacramento, Curry, Admiral, Brazil, Niko, Chili, Susquehanna, Norton, Crerar. Departed—Sherwin, Maruba, Gilchrist, Venezuela, Townsend, Waldo, Yosemite, Rogers, Gayley, Nye, Cuddy, Pathfinder, Sagamore, Big Wolvin, Small Wolvin, ore, Lake Erie; Parks, Foster, Orr, Majestic, A. D. Davidson, Wyoming, grain, Buffalo.

MACKINAW CITY, Mich.—Up—Wilbert Smith, 10 Monday night; Monteagle, 12:30 Tuesday morning; Viking, 1:30; Gratwick, 3:30; Briton, 5:40; Weston and consort, 6:30; Orinoco and consort, 7; Haskell, Stephenson, 7:20; Commodore, 8:15; Mary Boyce, 8:30; Monteagle, 9:30; Alaska, 9:30; Perkins, 11:20; James Hoyt, 4:15 p. m. Down—Corsica, 11 Monday night; Brazil, midnight; Brower, 4 Tuesday morning; Veronica and consort, 4:40; Alva, 6:30; Emma Thompson, 8:15; Minneapolis, 9:30; Seneca, 1:30 p. m.; Gary, 5:20; Muncy, 5:30; Walter Scranton, 6. Wind west, light, clear.

SAULT STE. MARIE, Mich.—Up—Roman and whaleback, Harvard, 9:30 Monday night; Colgate, Goulder, Adella Shores, Peter White 11; Manola, Maritana, midnight; Prentice, Halsted, Mowatt, 12:30 Tuesday morning; Henry Smith, Samuel Mitchell, Chickamauga, 1; Yale, 1:30; Turret Cape, Case, Georger, Parks, 3; Andrews, 4:30; Turret Crown, Trevor, 5; George Stephenson and whaleback, Mariska, 5:40; Frick, 7; Merida, 8:30; Major, 9:20; James Davidson, Empire City, 9:40; Italia, Amazon, 11; Superior, Chisholm, 1:30 p. m.; Ionia, 2; Carter, 3; L. Hanna, 6:30. Down—Briton, 9:30 Monday night; Siemens, Carrington, Zillah, Redington, Jenness, Goshawk, 10:30; Sinaloa, midnight; Perkins, 1 Tuesday morning; Garretson, 1:30; George Gould, 2:30; Presque Isle, Colborn, 3:30; Northern Light, Livingstone, Kennedy, 5; M. Hanna, 5:40; James Hoyt, Pansy, 6:30; Goulby, 7:40; Houghton, Smeaton, 8:30; L. C. Smith, Williams, Penobscot, 9; Clement, C. W. Elphicke, 10:20; Wiclar, noon; Utica, 1 p. m.; Ellwood, 2; Vail, Connelly Bros., German, 5:30; Ream, 7.

DETROIT, Mich.—Up—Michigan, Morrell, 12:40 Tuesday morning; Black, 2; Ishpeming, 2:40; Tioga, 3; Selwyn Eddy, 3:30; Angeline, 6:20; Bartow, 7:40; Edwards and barge, 8:30; New York, 8:30; St. Paul, 10:30; Queen City, 11; Midland Prince, 11:15; Poe, 2:40 p. m.; Clyde, Ed Smith and barges; 3; Mataafa, Manila, 4; Fairbairn and whaleback, 6; Joseph Gilchrist, Tyrone, 6:40; Earling, Hopkins, 7; Greene, 7:30; Cornell, 8:30; Reed and barge, 9. Down—Saxon, 9:40 Monday night; Kensington, 10; Nipigon and barge, 10:15; Norseman and consort, 10:30; Van Hise, Corliss, 11:15; Gogebic, Biwabik, Griffin, 12:40 Tuesday morning; Wright, 3:20; Holland and barges, 4; James, 4:30; Codorus, 5; Schlesinger, 6:40; Saunders, 6:20; Northern King, 6:30; Morrow, Schuck, 8; McWilliams, 8:15; W. L. Brown, McVittie, 8:30; George Peavey, 9:15; D. C. Whitney, 9:30; Tacoma, Monroe Smith, 10; C. M. Warner, 10:40; Syracuse, 11; Vance, noon; Holmes, 12:30 p. m.; Rend, 1; Zimmerman, Sellwood, 2; Russel, 2:40; Cadillac, Bransford, 3:20; Simla and barge, Osborne, 4; John Mitchell, Norwalk, 4:20; Miami and barge, 5; Ball, 6; Nimick, 7; Culligan, Stanton, Crescent City, Jenney, 8; Harvey Brown, Harlow, 8:30.

Port of Chicago.

Arrived—Merchandise—Tuscarora, Rome, Rampo, Mohawk, Clarion, Buffalo. Coal—W. B. Morley, Oswego. Light—Manchester, Milwaukee. Salt — Normandie, Manistee. Lumber, etc.—Quickstep, Pine Lake, Charlevoix; L. Pahlow, Nahma; Delta, Gladstone; E. Buckley, Manistee; Mueller, Pequaming; Butcher Boy, Sault Ste. Marie, Ont. Cleared — Merchandise — Rutland, Ogdensburg. Grain—Manchester, Buffalo; J. S. Keefe, Kingston. Light—Winnipeg, Thessalon; R. Sage, Charlotte; Lotus, Ford River; B. Brown, Thompson; J. D. Marshall, Normandie, Manistee; Quickstep, Sturgeon Bay, Mich.; Joliet, Escanaba; Helen C., South Arm.

NEWS OF THE COURTS.

Decrees.

SUPERIOR COURT.

Judge Stough—260149—Wilinski vs. Wilinski; dec. div.

Judge Chetlain—7321—Dokupil vs. Dokupil; dec. div.—246860—Weinstock vs. Weinstock; dec. div.—245000—Bennett vs. Bennett; dec. div.—240947—Pleasant vs. Pleasant; dec. div.—227552—Duyer vs. Duyer; dec. div.—228407—Labant vs. Labant; dec. div.—227137—Brignale vs. Brignale; dec. div.

CIRCUIT COURT.

Judge Honoré—1507—Kritchman vs. Walsh et al.; dec.

Judgments.

SUPERIOR COURT.

Judge Stough—2455182—Reinis vs. Eskats et al.; et. fdg. deft. glty.; das. $100; jud. and sat.

Judge McSurely—0646—Klemhans vs. city; ct. fdg. deft. glty.; das. $100 and $118 cost.

Judge Barnes—2625—W. G. L. C. vs. Norton; ver. iss. pltf.; das., $21.75 jud. on verd.

Court Calls for Today.

SUPERIOR COURT.

Judge McEwen—Room 344 Monadnock block—Trial call, 7348, 7616.

Judge Abbott—Room 348 Monadnock block—Trial call, 2725, 9455, 1948, 9457, 9458, 9460, 9535, 9536, 9537, 9780, 9452, 9544, 9345, 9546.

Judge Wright—Room 560 Monadnock Block—Trial call, 228504, 1655, 8273, 7612, 9670, 8303, 9682, 247689, 8782, 228060, 225592.

Judge Stough—Room 1302 Fort Dearborn building—Trial call, 10740, 10812, 10046, 10567, 10372, 3726, 3235, 3554, 5111, 10864, 10570, 9875.

Judge McSurely—Room 1504 Fort Dearborn building—Supplemental calendar No. 6, 10558, 10595, 10644, 10647, 10782, 10784, 10786, 10788, 10143, 10793, 10794, 10802, 10863, 9786, 10857, 10922, 10020, 10921, 10922, 10925, 10926, 10927, 9840. On trial, 10418.

Judge Chetlain—1306 Fort Dearborn building—Trial call, 8276, 7227, 14821, 9542, 9207, 9510, 7745, 3239, 7946, 3880, 2232, 2224, 2298, 2301, 2320, 2321, 3282. On trial, 7338.

Judge Dupuy—1306 Fort Dearborn building—Chancery motions of course. Set cases, 6859. On hearing, 6657.

Judge Barnes—Room 1208 Fort Dearborn building—Trial call, 2815, 2884, 8770, 8153, 3006, 3008, 3010, 3011, 3049, 3080, 3082, 3083, 3084, 3121. First call of 75 cases from the supplemental calendar of the Superior court by Judge Barnes, from 126 to 200, inclusive.

Judge Chytraus—Room 1208 Fort Dearborn building—Trial call, 7658, 7660, 7691, 6326, 6037, 7379, 5069, 6926, 7689, 9117, 9121, 9006, 7, 40, 2193, 2195, 2197, 2228, 2281, 2263.

Judge Ben Smith—Room 1102 Fort Dearborn building—Trial call, 10058, 10068, 10072, 10282.

CIRCUIT COURT.

Assignment room 1602 Fort Dearborn building—Trial call, 4890, 5091, 5100, 5123, 5125, 5126, 5127, 5134, 5143, 5146, 5151, 5152, 5153, 5156, 5157, 5158, 5159, 5160, 5161, 5162, 5163, 5164, 5165, 5166, 5167, 5168, 5169, 5170, 5171, 5172, 5173, 5174, 5175, 5176, 5177, 5178, 5179, 5180, 5181, 5187, 5189, 5193, 5206, 3377, 3389, 3402, 3407, 3429, 3430, 3107, 3127, 3130, 3138, 3139, 3766, 4806, 4452, 2277, 2840, 964, 5059, 3091, 3092, 5026, 3102, 5201, 5202, 5203, 5204, 5205, 5206, 5207, 5208, 5209, 5210, 5211, 5212, 5213, 5214, 5215, 5216, 5217, 5218, 5219, 5220, 5221, 5222, 5223, 5224, 5225, 5226, 5227, 5228, 5229, 5230, 5231, 5232, 5234.

Judge Honoré—Room 444 Monadnock block—Trial call, 14771, 14723, 14827, 14761, 20863, 14806.

Judge Windes—Room 448 Monadnock block—Motions of course, 17250, 6098, 19884.

Judge Mack—Juvenile court.

Judge Gallagher—No announcement.

Judge Tuthill—Room 1202 Fort Dearborn building—Law motions of course; on trial, 5069; set motions, 3292, 5075.

Judge Gibbons—Room 1104 Fort Dearborn building—Assigned cases; on trial, 5583.

Judge Walker—Room 1102 Fort Dearborn building—Set cases, 4716, 4975, 241552; assigned cases.

Judge Clifford—1108 Fort Dearborn building—Motions of course and assigned cases.

Judge Carpenter—1106 Fort Dearborn building—Trial call, 10509, 279107, 248748, 241751, 10594, 5325. On trial, 3381.

COUNTY COURT.

Judge Pond—414 Rand-McNally building—10 a. m., motions. 10 a. m., 9 Franklin Park spcl.

UNITED STATES CIRCUIT COURT.

Judge Kohlsaat—No announcement.

Judge Landis—10 a. m., motions.

UNITED STATES DISTRICT COURT.

Judge Landis—10 a. m., motions; set case, 12341.

PETITIONS IN BANKRUPTCY.

14501—Michael Muehleisen, broker; liabilities, $400; assets, $25.

14502—Fred A. Winkler, clerk; liabilities not given; assets not given.

14503—E. J. Blair, physician; liabilities, $3,642; assets, $375.

CRIMINAL COURT.

Judge Kavanagh—Trial call, 1235, 1236, 1237, 1270, 2516, 2577.

Judge Pinckney—Trial call, 3789, 2846, 2983, 873, 3086, 3875, 3986, 3941, 3954, 3964, 3965, 3972, 3973, 3974, 3976.

Judge Kersten—Trial call, 3959, 3836, 1124, 4040, 4041, 4056.

Judge Ball—Call not extended.

PROBATE COURT.

Judge Cutting—In the estates of Anna M. Repp, John Conwag, James G. Harrison, James Philip Johnson, Harriet C. Tharber, Anna Reed, John La June, Charles J. Hlinka, Frank M. Hlinka.

Appellate Court—Third District.

Springfield, Ill., May 21.—[Special.]—The May term of the Illinois Appellate court, third district, opened this morning. Judge James S. Baume of Galena was elected presiding justice for the ensuing year and the following proceedings were had:

Robinson vs. Yetter, appellant; appellant granted an extension of time to next term to file abstracts and briefs.

Lynch vs. the people; motion by plaintiff for extension of time to file abstracts and briefs and for leave to file same instanter on first day of term; also defendants to be allowed an extension of ten days to file briefs.

Drake et al. vs. McKnight; motion by appellee to dismiss appeal and in the alternative for leave to assign cross errors and for scire facias and to continue said cause.

C., B. & Q. vs. Powers, admr.; motion by appellant for extension of time to June 10 to file briefs.

Boyd et al. vs. Bernhard Milling Co.; motion by appellee to dismiss appeal.

Poll et al. vs. Gash et al.; motion by defendant to dismiss writ of error; suggestions in opposition by plaintiff.

Asking et al. vs. Thompson, trustee, et al.; motion by appellee to dismiss appeal and in the alternative for leave to file amended bill.

Town of Audubon vs. Hand; appeal dismissed in conformity with mandate of Supreme court.

C., P. & St. L. vs. Tice; motion by plaintiff for leave to file abstract and briefs instanter.

C. & A. vs. Yarber; suggestion by appellee of diminution of record and motion for writ of certiorari.

Syark Bros. Nurseries and Orchard Co. vs. Schulze et al.; motion by appellant for continuance and extension of time to next term to file abstracts and brief.

Dunkle Barger, admr., vs. McFerrin; motion by defendant for rule on plaintiff to give security for costs.

Bordnar vs. Myers; writ of error; dismissed.

Taken on call—4, 10, 12, K. 13, 14.

Court adjourned until 9 a. m. tomorrow.

REAL ESTATE NEWS AND TRANSFERS.

An eight story building of brick, steel, and high class mill construction is to be erected at the southwest corner of Wabash avenue and Eldredge court for Fairbanks, Morse & Co. It will front 42½ feet with a depth of 165½ feet, and will be of attractive design after plans prepared by C. A. Eckstorm.

Robert P. Bass, the owner of the property, has leased the building through the Bowes Investment company and H. C. Edmonds to Fairbanks, Morse & Co. for a term of twenty years. It is understood that the amount involved approximates $225,000.

Ryerson & Son to Move.

Joseph T. Ryerson & Son have closed the purchase of twenty-four lots with two story flat buildings from different owners between Fifteenth and Eighteenth streets, Rockwell street, and the Panhandle right of way, for about $100,000. The firm now occupies a part of the premises with a warehouse and yards and will improve the remainder with a new factory, office, and warehouse building. It now occupies the corner of Clinton and Lake streets and Milwaukee avenue, but this property will form a part of the site of the new Northwestern passenger terminal.

S. B. Mills & Co., who negotiated the deal, will move the flat buildings to vacant lots to the west, purchased for this purpose.

Other Sales.

Anna Young has bought from Anton E. Sward the flat property in Prairie avenue, 151 feet north of Fifty-fourth street, with 49x180 feet of ground, east front, for $30,000, subject to an incumbrance of $14,000.

Mrs. Elenora Kern, mother of Jacob J. Kern, has conveyed to him for a nominal consideration the residence property in Delaware place, 135 feet east of State street, with 27x99 feet of ground, south front. Mr. Kern has also taken title from John A. Brown to the property in Michigan boulevard, 116 feet south of Twenty-sixth street, with 50x162 feet of ground, west front, for $20,000.

Loan at 4½ Per Cent.

The New England Mutual Life Insurance company has made a loan of $260,000, five years, at 4½ per cent, to the City Real Estate Agreement and Declaration of Trust, secured by the Equitable building at Washington and Dearborn streets and the northeast corner of Van Buren and Market streets, 157x80 feet.

Real Estate Transfers.

NORTH TOWN.

Burling-st., 555 n of Willow, e f, 24x131, April 23 [W. Deckert to Rudolf Christ and wife] ... $2,000

Delaware-pl., 135 e of State-st., s f, 27x99, Feb. 19, 1901 [Mrs. Elenora Kern to Jacob J. Kern] ... 1

Indiana-st., 200 w of Franklin, n f, 25x100, May 14 [A. G. Bogginno to Alice V. Stutesman] ... 12,000

Indiana-st., s w cor Seneca, n f, 25x100, April 20 [W. Vernon Booth to Bernard McGuire] ... 8,000

Larrabee-st., 116 s of Division, w f, 25x100, May 20 [Frank Capone to Gin and Diega Comella] ... 5,500

La Salle-av., 71 s of Oak-st., e f, 23.75x104¼, incumb. $3,500, May 18 [O. S. Richardson et al. to Ida Koss] ... 5,000

North-av., 26 e of Cleveland, n f, 25x106, May 1 [Simon Lorch to Jetta Strauss] ... 12,000

Wells-st., No. 302, 21.6x100, May 20 [Mrs. Mary R. White to Ernest A. Bleger] ... 5,000

SOUTH TOWN.

Dearborn-st., 213 s of 36th, w f, 24x123, May 20 [B. Kochsel to Sidney A. Levy and Carl J. Levy] ... 8,600

Langley-av., No. 3722, June 29, 1906 [Joseph S. Tomlinson quit claims to Louise J. Shafer] ... 1

Lowe-av., s w cor 38th-st., e f, 24x129½, incumb. $4,300, May 13 [Fred W. Reetz to Richard F. Stark] ... 5,600

Michigan-blvd., 116 s of 26th-st., w f, 50x162, June 9, 1906 [John A. Broom to Jacob J. Kern] ... 20,000

Van Buren-st., No. 76, 30x90, May 15 [J. Warner Reed Jr. quit claims to J. Warner Reed Sr., conveying the reversionary life interest of grantor] ... 5

Vernon-av., 259 n of 34th-st., e f, 25x164¼, April 15 [John F. Wallach to Louisa B. Wallach] ... 1

ROGERS PARK.

Kenilworth, 28 e of Central-st., n f, 28½x126, incumb. $3,500, May 1 [E. J. Batten to George M. Read] ... 6,000

LAKE VIEW.

Ashland-av., 125 s of Wilson, w f, 33 1-3x160, incumb. $2,750, April 29 [George J. Hipple to Elizabeth C. Rehm] ... 6,500

Ashland-av., 125 s of Diversey-blvd., e f, 25x124, incumb. $2,500, May 15 [Samuel Brown Jr. to Emma Schwarz] ... 4,500

Barry-av., 100 e of E. Ravenswood Park, n f, 25x125, May 18 [Ernst Sakel to Theodore and Marie Ruppert] ... 3,800

Charlton-av., 300 s of Devon, e f, 25x125, incumb. $4,000, April 27 [George W. Dingman to Mary and Michael O'Day] ... 8,000

Evanston-av., 231 s of Summerdale, w f, 50x90, May 20 [John Blain to Horace G. Parkins] ... 4,500

Halsted-st., 100 s of Dewey-pl., w f, 50x145½, May 15 [Henry Hauser to Frank Loeliner] ... 4,250

Rosemont-av., 191 e of Clark-st., n f, 50x130 and o. p., April 10, 1903 [D. A. Clary to Louise Wolff of New York City] ... 1

Wayne-av., n e cor Catalpa, w f, 29x123, incumb. $3,750, May 13 [Jos. H. Dodson to John E. Kavanaugh] ... 1

Western-av., 258 s of Montrose, w f, 25x123, May 15 [Lewis M. De Costa to John H. Wellman] ... 1

HYDE PARK.

Erie-av., 24 s of 133-st., w f, 50x125, May 10 [Bengt. A. Anderson et al. to Frank H. Delaplane] ... 12,000

Evans-av., 156 s of 47th-st., w f, 20x117, incumb. $3,000, May 9 [Stella C. Friedman to Mary E. Naughton] ... 4,650

*Prairie-av., 100 n of 54th-st., e f, 20x180, incumb. $7,500 assumed, May 20 [Anton E. Sward to Anna Young] ... 17,500

*Prairie-av., 151 n of 54th-st., e f, 49x180, incumb. $14,000, May 20 [Anton E. Sward to Anna Young] ... 30,000

77th-st., 50 e of Coles-av., s f, 50x87, May 16 [Courtney R. Merrill to John W. and Jessie Lagergreen] ... 3,600

Wabash-av., 248 n of 60th-st., e f, 99x187, May 20 [Mrs. O. Schlacks to John Hermansen] ... 7,250

JEFFERSON.

Central Park-av., 158 n of Noble, e f, 50x120, April 24 [Michael Kubikes to Jan Skozycki] ... 3,250

Same property, May 16 [N. J. Schonberg to Louis and Ida Grimma] ... 4,200

42d-av., N., s w cor Cullom, e f, 47x155, incumb. $3,000, May 16 [G. A. Klay to Henry P. and Lillian D. Keller] ... 7,200

42d-ct., N., 330 s of Berteau-av., e f, 33 1-3x155, incumb. $3,200, March 6 [A. D. Cordts to Wm. L. and James L. Parry] ... 3,400

42d-ct., N., 200 n of Belle Plaine-av., e f, 33 1-3x155, incumb. $3,200, May 1 [A. D. Cordts to Wm. Peterson and wife] ... 5,250

42d-ct., N., 250 n of Byron-st., w f, 50x155, incumb. $3,000, May 16 [Henry P. Keller to Bertha M. Klay] ... 6,500

Homer-st., 262 e of N. 46th-av., n f, 50x125 and o. p., April 8 [James C. Crawford to Ida Lewis Mason] ... 1

Sawyer-av., 301 n of Wrightwood, w f, 25 to alley, May 20 [John E. Anderson to Elias Koch] ... 7,000

Wrightwood-av., 90 w of Spaulding, s f, 30x126, incumb. $3,200, May 18 [E. A. Thoreson to Ottilie Zichow] ... 6,600

LAKE.

Dearborn-st., 4832, 26.9x100, May 4 [E. A. Bassener to Laura Wilson] ... 3,000

Perry-av., 149 n of 67th-st., e f, 40x164, May 7 [J. R. Hooper to Julia C. Nelson] ... 5,000

60th-pl., 116 w of Wentworth-av., n f, 25x125, incumb. $2,000, May 18 [A. B. Height to Albert C. Schuberth] ... 4,000

60th-pl., 127 w of Wallace-st., n f, 33 1-3x132, May 9 [F. M. Fender to Charles Findley] ... 4,000

Western-av., 100 n of 71st-st., w f, 50x125, May 15 [H. Waterstradt to Henry Groth] ... 5,000

CALUMET.

W. 102d-st., 1751, 41 2-3x195, May 14 [Mary A. Nisbet to Sarah N. Sawyer] ... 4,000

WEST TOWN.

Avers-av., 139 s of 16th-st., e f, 37½x129, April 18 [Anton Heindl to Anna L. Prince] ... 7,000

Center-av., 75 s of Congress-st., e f, 25x125, April 29 [Mary T. Collins to Marino Calcagno] ... 8,500

Center-av., 125 n of 12th-st., w f, 25x100, May 11 [Max Levin to Eli Edelman] ... 8,000

Claremont-av., 293 s of Polk-st., w f, 24x125, May 20 [Rachel Rodger to Anna Kraus] ... 4,500

Desplaines-st., 106, 22x150, Feb. 11 [Susan C. Rogers to Emma Hannah] ... 9,000

W. Division-st., 815, 26x120, April 1, incumb. $8,000, assumed [W. F. Cunningham of Keysveth, Va., to Francis R. Darby of Williamsport, Md.] ... 1

Same ppty, incumb. $9,000, assumed, May 2 [F. H. Darby to Aeolia M. Bradley] ... 18,000

Same ppty, incumb. $9,000, May 13 [A. M. Bradley to Edward T. Leiter] ... 12,000

Elston-av., n e cor Bradley-st., w f, 50x258, incumb. $5,000, April 6 [Mary A. Emery to Chicago Rawhide Mfg. Co.] ... 1

14th-st., 384 e of Paulina, s f, 48x124, April 27 [Joseph Carroll et al., by spl. commr., to Abraham Mottlowitz] ... 6,600

15th-st., 100 e of Union, n f, 27½x78, May 17 [estate of F. W. Zuttermeister to Theo. C. Keller] ... 4,000

S. 51st-av., n w cor Park, e f, 25x125, incumb. $4,200, May 20 [Charles Parsons to John and Ebba Hemwall] ... 6,600

Francisco-av., 146 n of Schubert, w f, 32x125, incumb. $3,500, May 17 [R. W. Poelma to Edwin J. and Matilda Raschke] ... 5,600

Fulton-st., s e cor Talman-av., n f, 98x119, May 16 [Albert G. Miller to Sullivan Machinery Co.] ... 10

Johnston-av., 377 s of Humboldt-blvd., n f, 25x100, incumb. $2,800, May 20 [S. Frankel to Fred R. Harmond] ... 4,500

Kedzie-av., 261 s of Ogden-blvd., w f, 75x125, May 16 [Charles A. Sawyer to Mary Fendel] ... 15

Laurel-av., 211 n of Chicago, e f, 34x134, incumb. $2,000, March 1 [J. L. Gordon et al. to George and Mary A. Blower] ... 3,700

Madison-st., between Ogden-av. and Bishop-ct., s f, 20x118, May 15 [estate of O. H. Shepard to Allis C. Shank] ... 6,000

Paulina-st., 295 n of Taylor, w f, 25x125, incumb. $6,500, April 26 [Samuel L. Matz to Morris Weller] ... 12,750

Randolph-st., 86 w of Sangamon, n f, 39x100, April 3 [Connecticut Mutual Life Ins. Co. to Marvin A. Ives] ... 13,500

Robey-st., between Jackson-blvd. and Van Buren-st., e f, 25x125, May 15 [J. A. Mullen to Mrs. Bessie Kerrigan] ... 4,500

North-av., n w cor Irving, s f, 72½x130, May 20 [Wm. Schroeder to Isaac J. K. Golden] ... 9,000

Rockwell-st., 144 n of Le Moyne, w f, 24x128, Sarah S. Kemmer to Frada Shatzkis] ... 7,200

17th-st., 158 w of Ashland-av., n f, 25x125, May 1 [V. Maruska to Karol Slanicky and wife] ... 6,950

588 S. Spaulding-av., 25x124, incumb. $2,350, May 20 [Frank J. Petree to Frantiska Wanlata] ... 5,000

West End-av., 300 e of S. 42d-av., s f, 25x150, incumb. $4,000, March 15 [F. M. Nissley to Daniel P. Riordan] ... 6,800

Wood-st., 184 n of Chicago-av., w f, 26x130, May 18 [Gusta Hansen to August Wagner] ... 5,150

785 N. Wood-st., 25x125, May 18 [John H. Berggren to Samuel and Minnie Schoenberg] ... 7,000

Building Permits.

2926 Elston-av., 2 story brick flat and store, J. Zwick ... $4,000

2660-62 North Harding-av., two 2 story frame flats, W. B. Walker ... 3,600

429 North Hoyne-av., 3 story brick flat, William Lanbe ... 9,000

917 West Diversey-av., 2 story frame flat, E. Palkowski ... 5,000

295 Drake-av., 2 story brick flat, E. Peterson ... 4,000

1614 North Francisco-av., 2 story brick flat, G. O. Lundwall ... 4,300

10432 Avenue L, 2 story brick flat, William Bleick ... 5,200

5535 Dearborn-st., 1 story brick cottage, E. H. Hardin ... 1,500

6830 Wentworth-av., three 1 story brick stores, H. S. Basie ... 4,500

6503 Bishop-st., 1 story brick cottage, Fred Olsen ... 2,200

6501 Bishop-st., 2 story brick flat, Fred Olsen ... 4,500

2231 North Paulina-st., 3 story brick flat, Felix Boszeckowski ... 2,500

1769 North Western-av., 2 story brick flat, John Meyer ... 2,500

1235 North Ashland-av., 1 story brick addition, James Ponk ... 2,000

290 Aberdeen-st., 3 story brick flat, Nick Groscio ... 4,000

1221-23-25 West Lake-st., two 1 story brick stores and factories, D. M. Markson & Co. ... 12,000

2575 North Harding-av., 2 story frame flat, W. B. Walker ... 2,200

677 Avers-av., 2 story brick flat, William Gruening ... 6,000

815 Harding-av., 2 story brick flat, John Webber ... 6,000

945 West 12th-st., 3 story brick store and flat, M. Schimavek ... 15,000

743-45-47 Clifton Park-av., 1 story brick church, German M. E. church ... 18,000

316 Garfield-av., 3 story brick flat, F. Bronnan ... 6,000

1240 Armitage-av., 1 story brick store and dwelling, Carl H. Wolf ... 3,000

242-44 Randolph-st., 2 story brick addition, G. Chacksfield ... 3,300

848 Racine-av., 3 story brick flat, F. Schuster ... 10,000

660 Addison-st., 2 story brick apartment building, Simeon Swanson ... 7,000

3101 Morgan-st., 3 story brick store and flat, Lion Czeslawski ... 12,000

1448 West 15th-st., 1 story brick foundation, D. J. O'Donavan ... 2,500

6429 Paulina-st., 2 story brick flat, Charles Fagust ... 3,400

THE HUB
Henry C. Lytton

—shoes for men and women, the strongest values at $2.50 and $3 obtainable in any shoe store in America.

—Goodyear welts, soft and flexible, affording all the style, comfort and character of the higher grades.

—see them displayed in the windows, or, better still, come in and try on a pair.

$2.50 and $3

When You Feel "All Run Down"

The demands of modern business and social life—strenuous thinking, worry, irregular meals, late hours—overtax strength and impair health.

When you feel that you are losing your grip on things, the strain is beginning to tell and you have need for

BEECHAM'S PILLS

to restore health and strength to the overworked body and brain.

The stomach relishes its food, the mind regains its poise, liver and bowels act properly, the sleep is refreshing after a few doses of this half-century old remedy.

Beecham's Pills improve the general health and quickly

Upbuild Body and Brain

In Boxes 10c. and 25c. with full instructions

Tribune Ads Bring Results

Summer Vacation
All-Expense Tours
TO
Colorado, Utah
Yellowstone Park
Yosemite Valley
and Pacific Coast
Leaving Chicago
June 13th, July 5th and 6th
August 2d and 24th
Tours of 15, 16, 22 and 26 days each
Itineraries of these Tours and interesting booklets may be had upon application to
S. A. HUTCHISON
Manager, Tourist Department
Chicago-Union Pacific & North-Western Line
212 Clark St., Chicago

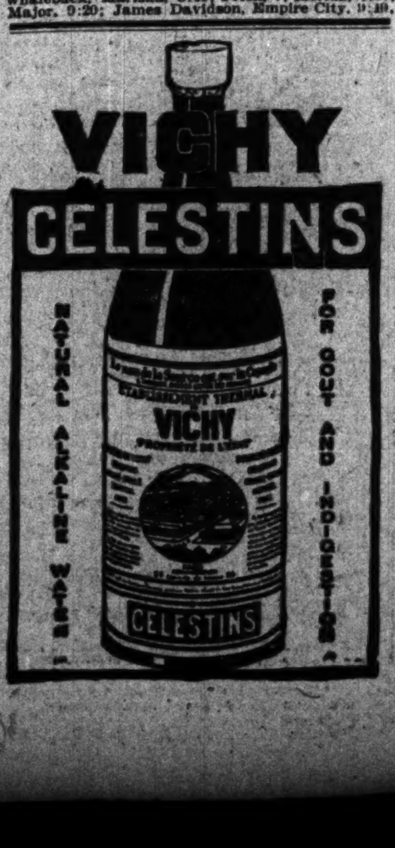

To you?

...NION TELEGRAPH COMPANY.
INCORPORATED
...MERICA. CABLE SERVICE TO ALL THE WORLD.
...RT C. CLOWRY, President and General Manager.
Time Filed — Check
...message subject to the terms ...which are hereby agreed to.

Trout Brook, Colorado.

O. Sportsman,
Chicago, Ill.
Fishing great—trout biting best in years.
Hunting trip planned for next week. Meet me
Saturday sure. Come via Rock Island direct
line to Colorado Springs.
A. Hunter.

READ THE NOTICE AND AGREEMENT ON BACK

A Message from
COLORADO

Rock Island—the *only* direct line to both Denver and Colorado Springs.

Several fast trains daily from Chicago, St. Louis and Kansas City—operated over the straightest and smoothest roadbed.

The comfort and convenience of the traveler have been carefully considered and our entire equipment prepared to provide for his pleasure en route.

Special Summer Rates effective June 1st to Sept. 30th make it possible for all to enjoy the pleasures of Colorado's rugged scenery and invigorating climate.

Also Special Summer Rates to all Pacific Coast Points June 1st to September 15th.

Rock Island

Our attractive booklet on Colorado, with folders, maps and full particulars as to hotels and rates sent on request.

A. B. Schmidt, Gen. Agt. Pass. Dept., 91 Adams St., Chicago. Phone Cent. 4444

INDEX TO CLASSIFIED ADVERTISEMENTS.

ACCOUNTANTS....Col. 3, page 13
AUTOMOBILES....Col. 2, page 16
AUCTION SALES....Col. 4, page 13
ART AND ANTIQUES....Col. 4, page 13
BILLIARD TABLES, ETC....Col. 4, page 14
BOATS, YACHTS, ETC....Col. 4, page 13
BARTER AND EXCHANGE....Col. 3, page 13
BUILDING MATERIAL....Col. 4, page 16
BUSINESS PERSONAL....Col. 4, page 13
BUILDING ALTERATIONS....Col. 3, page 13
BICYCLES AND MOTORCYCLES....Col. 4, page 13
BUSINESS CARDS....Col. 4, page 13
BUSINESS CHANCES....Col. 7, page 13
" "....Col. 1, page 16
BOARDING AND LODGING....Col. 6, page 13
" " "....Col. 7, page 13
BOARD WANTED....Col. 7, page 13
CASTOFF CLOTHING....Col. 3, page 13
CANDY AND CHEWING GUM....Col. 3, page 13
CORSETS....Col. 3, page 13
CAMERAS, KODAKS, ETC....Col. 3, page 13
CLEANERS, DYERS, ETC....Col. 3, page 13
CLOTHING, FURS, ETC....Col. 3, page 13
DANCING SCHOOLS....Col. 7, page 13
DETECTIVE AGENCIES....Col. 3, page 13
DOGS, BIRDS, AND POULTRY....Col. 4, page 13
DRESSMAKING AND MILLINERY....Col. 3, page 13
FOR SALE....Col. 4, page 13
FLOWERS....Col. 2, page 12
FINANCIAL....Col. 6, page 13
FREIGHT FORWARDING....Col. 3, page 13
HELP WANTED—MALE....Col. 5, page 12
" " "....Col. 6, page 12
" " "....Col. 7, page 12
" " "....Col. 1, page 13
HELP WANTED—FEMALE....Col. 1, page 13
" " "....Col. 2, page 13
" " "....Col. 3, page 13
HORSES AND CARRIAGES....Col. 2, page 16
HOUSEHOLD GOODS....Col. 4, page 14
HOTELS....Col. 7, page 13
INSTRUCTION....Col. 6, page 13
IRON FENCING....Col. 4, page 13
LAWYERS....Col. 2, page 16
LEGAL NOTICES....Col. 6, page 16
LEASEHOLDS....Col. 4, page 14
LIFE INSURANCE LOANS....Col. 4, page 15
LIGHT MANUFACTURING....Col. 3, page 13
LOAN BANKS....Col. 4, page 15
LOST AND FOUND....Col. 3, page 13
MACHINERY....Col. 3, page 16
MINES AND MINING....Col. 6, page 15
MUSICAL INSTRUMENTS....Col. 7, page 13
MISCELLANEOUS....Col. 3, page 13
OPTICIANS....Col. 3, page 13
PARTNERS WANTED....Col. 1, page 16
PATENTS—PATENT ATTORNEYS....Col. 3, page 16
PERSONAL PROPERTY LOANS....Col. 5, page 15
PERSONAL....Col. 4, page 13
PENSIONS....Col. 2, page 16
PRINTING....Col. 3, page 13
PRINTING MATERIAL....Col. 6, page 15
PLUMBERS' SUPPLIES....Col. 7, page 15
POSTAGE STAMPS, COINS, ETC....Col. 6, page 15
ROOFING....Col. 6, page 15
REAL ESTATE—CITY....Col. 6, page 14
REAL ESTATE—SOUTH SIDE....Col. 5, page 14
" " "....Col. 6, page 14
REAL ESTATE—WEST SIDE....Col. 6, page 14
REAL ESTATE—NORTH SIDE....Col. 6, page 14
" " "....Col. 7, page 14
REAL ESTATE—NORTHWEST....Col. 7, page 14
" " "....Col. 1, page 15
REAL ESTATE—MFG. PROPERTY....Col. 1, page 15
REAL ESTATE—OAK PARK....Col. 1, page 15
REAL ESTATE—GARY, TOL'ESTON....Col. 1, page 15
REAL ESTATE—SUBURBAN....Col. 1, page 15
REAL ESTATE—ACRES....Col. 2, page 15
REAL ESTATE—SUMMER RESORT....Col. 2, page 15
REAL ESTATE—FARM LANDS....Col. 2, page 15
REAL ESTATE—COUNTRY....Col. 2, page 15
REAL ESTATE—FRUIT LANDS....Col. 3, page 15
REAL ESTATE—COAL & TIMBER....Col. 3, page 15
REAL ESTATE WANTED....Col. 3, page 15
REAL ESTATE TO EXCHANGE....Col. 3, page 15
REAL ESTATE LOANS....Col. 4, page 15
STEAMSHIP LINES....Col. 3, page 16
" "....Col. 4, page 16
RAILROAD TIME TABLES....Col. 4, page 16
" " "....Col. 5, page 16
SITUATIONS WANTED—MALE....Col. 3, page 12
" " "....Col. 4, page 12
SITUATIONS WANTED—FEMALE....Col. 4, page 12
" " "....Col. 5, page 12
STORAGE AND SHIPPING....Col. 4, page 14
STORE AND OFFICE FIXTURES....Col. 3, page 14
" " "....Col. 4, page 14
STOVES....Col. 4, page 14
SALARY LOANS....Col. 4, page 15
STOCKS AND BONDS....Col. 6, page 15
SEWING MACHINES....Col. 4, page 14
SAFES....Col. 3, page 14
TO RENT—ROOMS....Col. 3, page 13
TO RENT—HOUSEKEEPING ROOMS....Col. 6, page 13
TO RENT—HOUSES....Col. 7, page 13
TO RENT—FURNISHED HOUSES....Col. 7, page 13
TO RENT—FLATS....Col. 7, page 13
" "....Col. 1, page 14
" "....Col. 2, page 14
TO RENT—FURNISHED FLATS....Col. 2, page 14
TO RENT—OFFICES....Col. 2, page 14
" "....Col. 3, page 14
TO RENT—STORES....Col. 3, page 14
TO RENT—BUILDINGS....Col. 3, page 14
TO RENT—HALLS....Col. 3, page 14
TO RENT—HOTELS....Col. 3, page 14
TO RENT—BARNS....Col. 3, page 14
TO RENT—MISCELLANEOUS....Col. 3, page 14
TO LEASE....Col. 3, page 14
TALKING MACHINES....Col. 4, page 14
TRADE SCHOOLS....Col. 1, page 13
TRUSSES, ETC....Col. 4, page 14
TYPEWRITERS....Col. 2, page 16
TYPEWRITING, TRANSLATION....Col. 2, page 16
WANTED—ROOMS....Col. 6, page 13
WANTED—HOUSES....Col. 7, page 13
WANTED—FLATS....Col. 2, page 14
WANTED—STORES, OFFICES, ETC....Col. 3, page 14
WANTED—MISCELLANEOUS....Col. 3, page 14
WATCHES, JEWELRY, ETC....Col. 4, page 14

DEATHS.

ALLIN—Mrs. Arabell M. Allin, May 12, 1907, at the home of her daughter, Mrs. J. K. Ingalls, River Forest, Ill. Funeral services at the house Wednesday, 3 p. m. Burial at Forest Home.

BAKER—Jane B. Baker, aged 66, at her son's residence, 5500 Lake-av. Funeral Wednesday, at 10 a. m., St. Paul's Episcopal church. Interment at Oakwoods.

BEMING—Wilhelmina Beming. Funeral from her late residence, 1053 Lincoln-av., Wednesday, at 2 p. m., to St. Lucas cemetery.

BENSEL—Lena Bensel, wife of Fred, aged 39. Funeral from her late residence, 5447 Ashland-av., Thursday, at 10 a. m. sharp, to Merrill M. E. church, thence by carriages to Mount Hope cemetery.

BURGER—Mary Burger, nee Valley, wife of Frank, aged 43. Funeral from late residence, 320 Mohawk-st., by carriages to Montrose cemetery, Wednesday, 1:30 p. m. Buffalo, N. Y., papers please copy.

BURKE—Lizzie Burke, at residence, 193 S. Robey-st. Funeral to St. Jarlath's church at 10 a. m. Wednesday, by carriages to Calvary.

CROSBY—Mary West Crosby. Brief services and interment at Graceland at 12 o'clock Wednesday, May 22.

DOWNS—Olive L. Downs, wife of George W. Downs, and daughter of John D. Onderdonk, age 34 years, at Mount Vernon, S. D. Services at chapel at Rosehill Wednesday, May 22, at 2 o'clock p. m.

HOFFMAN—Ollie Hoffman, nee Gerhardt, May 19, aged 39 years, beloved wife of Frank Hoffman and sister of Jennie Gerhardt, Mrs. Roy Stewart, and Edward and Clarence Gerhardt. Funeral Wednesday, May 22, at 2 p. m., from late residence, 341 Lincoln-av., corner Halsted-st., to St. Paul's church, corner of Orchard-st. and Kemper-pl., thence to Rosehill cemetery.

KASTLER—Katherine Kastler, aged 55 years, wife of the late Philip Kastler, at the residence of her daughter, Mrs. Minnie Le Gros, 122 South Prairie-av., Austin. Funeral Thursday, May 23, at 2 p. m., to Waldheim.

MACREADING—Winifred Macreading, May 21, 1907, daughter of Stephen H. and Fannie Macreading. Funeral services at Sheldon's undertaking rooms, 229 W. Madison-st., Wednesday, May 22, 1907, at 10 a. m. Interment at Forest Home cemetery.

NICHOLSON—James Nicholson, aged 53 years, May 20. Burial Thursday, 10 a. m., from his late residence, 4220 St. Lawrence-av., to Oakwoods.

PINNEY—Gaylord P. Pinney, May 21, 1907, aged 63 years. Funeral from late residence, 5835 Indiana-av., Friday, 11 o'clock a. m. Interment at Graceland. Hartford, New Haven, and New Britain [Conn.] papers please copy.

POMEROY—Myron Pomeroy, May 20, 1907, aged 68 years, father of M. J. and Miss Lavinia Pomeroy and Mrs. Harry Rignell of Lockport, N. Y. Services at Rolston's undertaking chapel, 54th-st. and Lake-av., Thursday, May 23, 2 p. m.; interment at Lockport, N. Y.

POTTER—Harry F. Potter, aged 35 years, son of Tillie E. and the late W. P. Potter. Funeral Thursday, May 23, at 3:30 p. m., from 1511 Grace-st. Interment at Graceland.

REID—Sophie E. Reid, only daughter of the late Rev. W. W. and S. A. Eaton, on Monday, May 20. Funeral from Rolston's chapel, 5435 Lake-av., Wednesday, May 22, at 2 p. m.

SCHILLING—Augt. M. Schilling, May 18, 1907, age 70 years 6 days, beloved husband of Louise Schilling, and father of Adolph, Gretchen, Henry, and Paul. Funeral Wednesday, May 22, 2 p. m. sharp, from Julius Butzow's undertaking establishment, 530 Ogden-av., to Waldheim. Member of Thomas Post No. 5, G. A. R.

SINCLAIR—Edward C. Sinclair, beloved father of Mrs. C. A. Wilcox. Funeral Wednesday, at 11 a. m., from daughter's residence, 569 E. 45th-pl., to Union depot. Interment at Savanna, Ill.

THOMAN—Michael Thoman, May 20, 1907, beloved husband of Elizabeth, nee Heenan, father of Elizabeth, Theresa, Frank, Joseph, Michael, and John Thoman. Funeral Thursday at 9 a. m. from late residence, 385 N. Franklin-st., to Holy Name cathedral, where high mass will be celebrated, thence by carriages to Calvary.

WILLIS—Joseph Willis, May 21, aged 46 years, husband of Bertha. Funeral Thursday, May 23, at 1 p. m., from Fred Klauer's funeral chapel, 494 N. Clark-st., under the auspices of Hesperia lodge No. 411, A. F. & A. M. Burial Graceland cemetery.

OFFICIAL WEATHER FORECAST.

OFFICE OF CHIEF OF WEATHER BUREAU, Washington, D. C., May 21.—Forecast for Wednesday and Thursday:

Illinois—Showers Wednesday and probably Thursday, warmer Wednesday, fresh southeast to south winds.

Ohio—Partly cloudy and warmer Wednesday, showers at night or Thursday, fresh east to south-east winds.

Indiana—Showers Wednesday or Wednesday night and on Thursday, warmer Wednesday, fresh east to southeast winds.

Lower Michigan—Partly cloudy and warmer Wednesday, Thursday showers, fresh east to south-east winds.

Upper Michigan—Partly cloudy and warmer Wednesday, showers in west portion, Thursday showers, fresh east winds.

North Dakota—Partly cloudy and cooler Wednesday, Thursday fair.

South Dakota—Showers and cooler Wednesday, Thursday partly cloudy.

Nebraska—Showers Wednesday, cooler in west portion, Thursday partly cloudy and cooler.

Kansas—Showers and cooler Wednesday afternoon or night and probably Thursday.

Missouri—Partly cloudy Wednesday, warmer in east and south portion, Thursday showers and cooler.

Iowa—Showers Wednesday, warmer in central and east portions, Thursday showers, cooler in west portion.

Minnesota—Showers Wednesday, warmer in southeast and cooler in southwest portion, Thursday partly cloudy, fresh east to southeast winds, becoming variable.

Wisconsin—Showers and warmer Wednesday, Thursday showers, cooler in west portion, fresh to brisk south winds.

Place of observation. Time taken: May 21, 7 p. m.	Thermometer	Max. temp.	Direction of wind	Precipitation 24 hours	State of weather
Abilene	78	84	S.E.	....	Clear
Albany	46	52	W.	....	Clear
Alpena	48	50	S.	....	Clear
Atlanta	68	76	N.W.	....	Clear
Amarillo	78	82	S.E.	....	Clear
Battleford	40	40	N.E.	.12	Clo'dy
Bismarck	68	72	N.	.28	Clear
Buffalo	44	44	W.	....	Clo'dy
Boston	50	56	N.W.	....	Clear
Cairo	64	68	N.E.	....	Clear
Calgary	42	46	N.E.	.14	Fair
Charles City	56	60	S.E.	.01	Clo'dy
Charlotte	64	68	E.	....	Clear
Cheyenne	56	60	N.W.	....	Clo'dy
Chicago	50	54	S.E.	....	Fair
Cincinnati	56	60	N.E.	....	Clear
Cleveland	48	50	N.W.	....	Clear
Concordia	54	60	S.	....	Clear
Davenport	56	60	S.E.	Tr.	Fair
Denver	78	84	N.E.	Tr.	Fair
Des Moines	54	54	S.E.	.24	Clear
Detroit	54	56	N.W.	....	Clear
Devils Lake	62	66	S.E.	.01	Fair
Dodge City	80	86	S.E.	....	Fair
Dubuque	58	62	S.	Tr.	Clo'dy
Duluth	44	46	N.E.	Tr.	Rain
El Paso	84	88	S.E.	....	Clear
Edmonton	44	44	....	.54	....
Escanaba	44	48	S.	....	Fair
Galveston	74	78	E.	.10	Fair
Grand Haven	46	50	S.W.	....	Fair
Grand Rapids	52	56	N.W.	....	Clear
Green Bay	48	58	S.E.	....	Clo'dy
Havre	58	60	N.	.06	Clear
Helena	58	62	E.	....	Fair
Huron	76	78	S.E.	Tr.	Clo'dy
Indianapolis	56	60	N.E.	....	Fair
Jacksonville	72	82	N.E.	....	Fair
Kansas City	80	82	S.E.	....	Clear
Lander	72	76	W.	....	Fair
Little Rock	76	78	E.	....	Clear
Los Angeles	64	72	S.W.	....	Clear
Madison	56	60	S.E.	....	Fair
Marquette	42	44	N.E.	....	Clo'dy
Memphis	70	74	N.E.	....	Clear
Medicine Hat	48	50	W.	....	Fair
Milwaukee	46	50	S.E.	....	Clear
Minnedosa	54	56	S.E.	....	Fair
Montgomery	74	80	N.E.	....	Fair
Montreal	46	52	N.W.	....	Fair
Moorhead	50	58	S.E.	.18	Clo'dy
Nashville	66	70	N.	....	Clear
New Orleans	78	86	S.E.	....	Clo'dy
New York City	50	56	N.W.	....	Clear
Norfolk	56	60	N.	....	Clear
North Platte	82	88	S.E.	.10	Clo'dy
Oklahoma	80	84	S.	Tr.	Clear
Omaha	66	68	S.E.	.10	Clear
Oswego	42	42	W.	....	Clo'dy
Palestine	70	84	E.	.01	Clo'dy
Parkersburg	56	60	N.	....	Clear
Peoria	58	58	S.E.	Tr.	Clo'dy
Philadelphia	56	60	N.W.	....	Fair
Pittsburg	52	58	N.W.	....	Clear
Pueblo	80	88	S.W.	....	Fair
Qu'Appelle	58	60	S.W.	....	Clear
Rapid City	64	68	N.	.28	Fair
San Francisco	56	60	W.	....	Clear
St. Louis	62	64	S.E.	....	Clear
St. Paul	52	52	S.E.	Tr.	Clo'dy
Salt Lake City	72	78	N.W.	....	Clo'dy
San Antonio	72	78	E.	.14	Fair
San Diego	60	64	S.W.	....	Clo'dy
Ste. Marie	42	44	N.W.	....	Clear
Springfield, Ill	56	60	S.E.	Tr.	Clo'dy
Springfield, Mo	72	76	S.E.	....	Clear
Vicksburg	74	82	E.	....	Fair
Washington	56	60	N.W.	....	Clear
White River	50	52	W.	....	Clear
Wichita	80	86	S.	....	Clear
Williston	64	68	N.E.	....	Clo'dy
Winnipeg	52	54	S.E.	Tr.	Fair
Yellowstone Park	58	62	W.	....	Fair

WEATHER IN CHICAGO.

The temperature as observed yesterday by L. Manasse, optician, 88 East Madison street, Tribune building, was as follows: Thermometer—8 a. m., 50 degrees; 9 a. m., 50; 10 a. m., 50; 11 a. m., 52; 12 m., 52; 1 p. m., 54; 3 p. m., 56; 6 p. m., 56. Barometer—8 a. m., 29.84; 6 p. m., 29.75.

NEW INCORPORATIONS.

NEW CORPORATIONS WERE LICENSED YESTERDAY by the secretary of state at Springfield as follows:

Minoka Hotel company, Chicago; capital, $1,000; to operate hotels; incorporators, Almon W. Bulkley, William B. Herrick, Edward E. Gray.

Walsh Lindh Manufacturing company, Chicago; capital, $5,000; manufacturing tools, dies, and special machinery; incorporators, Jacob M. Lens, Philip Lens, Fred W. Kraft.

Chicago Drug Specialty company, Chicago; capital, $10,000; manufacturing drugs and chemicals; incorporators, Willis Smith, Henry L. Wallace, William E. Lundgren.

NOT FOR PROFIT.

Nippon Kurabu, Chicago; not for profit; Japanese study; incorporators, Sadie E. Powers, Anna Durham, Marguerite Connell.

AMENDMENT.

A. B. Conklin company, Chicago; capital increased from $7,000 to $50,000.

OFFICIAL DEATH RECORD.

THE FOLLOWING BURIAL PERMITS WERE issued by the health department yesterday:

Abraham, Albert, 55; 818 N. Halsted-st., May 18.
Arother, infant, 1 day; 134 Hastings-st., May 19.
Allen, Frederick, 79; 3601 Indiana-av., May 19.
Bening, Wilhelmina, 63; 1053 Lincoln-av., May 19.
Barrett, Robert, 60; 615 W. 40th-pl., May 19.
Bereman, Sadie, 5; 384 W. 18th-st., May 20.
Bronenkaut, Tillie C., 2 hours; 1197 Fulton, May 21.
Boal, Arthur J., 10; 3249 Wentworth-av., May 20.
Baer, Abraham, 65; 3537 Prairie-av., May 19.
Borowiak, Helena, 1; 549 Holt-av., May 19.
Carney, William, 44; 381 Clybourn-av., May 20.
Crosby, Mary W., 84; N. 68th-ct., near Hermitage-av., May 19.
Connell, Patrick, 79; 3364 Archer-av., May 20.
Ducker, Elsie, 7; 1719 West End-av., May 20.
Droyer, Margaret, 40; 500½ Adams-st., May 19.
Fraser, Hannah, 71; 929 Kedzie-av., May 18.
Fridler, Odelia, 71; 3723 Union-av., May 20.
Fitzpatrick, Mary, 77; 6444 Langley-av., May 18.
Gord, William D., 26; 44 Greenwood-terrace, May 18.
Gibson, Isaac L., 10; 1641 Briar-pl., May 18.
Heber, Pauline, 3 mo.; 303 Larrabee-st., May 20.
Herling, Charles A., 81; 217 La Salle-av., May 18.
Hall, William P., 19; 827 Austin-av., May 19.
Holsback, Louise, 71; 554 Ohio-st., May 19.
Jaberik, Joseph, 52; 112 W. 18th-st., May 20.
Krueger, Herman J., 65; 251 N. Clark-st., May 18.
Karger, Harry, 27; 1630 Barry-av., May 19.
Kalodzik, Frederick, 40; 176 Dayton-st., May 18.
Kay, Hans, 7 weeks; 10112 Vincennes-rd., May 19.
Krueger, Henry, 24; 3656 Hermitage-av., May 18.
Kahl, Louise, 9 months; 5924 Princeton-av., May 19.
Kennedy, Mary, 48; St. Joseph's hospital, May 18.
Kiser, John, 29; 116 Hastings-st., May 18.
Koltz, Victor A., 1; 2133 W. 25th-st., May 20.
Keyes, Katie, 55; 62 Washburne-av., May 20.
Kudy, Jan, 2; 144 Desplaines-st., May 20.
Kaminski, Harold Charles, 2 months; 12333 Parnell-av., May 20.
Lanczyk, Jenney, 23; 704 Noble-st., May 19.
Ludewing, John, 71; 86 Ruble-st., May 18.
Lehman, Herman, 55; 40 Clybourn-av., May 20.
Linihan, Martin W., 18; 564 Huron-st., May 18.
Leydon, Rose, 78; 454 Wood-st., May 20.
Luiss, Bruno, 49; 28 Madison-st., May 18.
Lundin, John, 84; 1135 Melrose-st., May 18.
Lutes, Myrtle, 32; 1433 Sheffield-av., May 19.
Lart, Louis, 48; 583 W. 21st-st., May 20.
McCutchen, Eliza J., 54; 609 W. 46th-pl., May 19.
Marhulik, James, 4 months; 5136 Honore-st., May 19.
Malmstedt, Mrs., 39; 825 Victoria-av., May 18.
Messman, Charles F., 3; 4345 Evans-av., May 20.
McGuire, John, 29; 501 Park-av., May 13.
Maher, Thomas, 48; 453 State-st., April 23.
McCarty, Mary, 4 days; 9420 Commercial-av., May 20.
Newmann, Harold, 1; 955 W. 19th-st., May 20.
Orotowsky, Paul, 3; 616 W. 17th-st., May 20.
O'Leary, Richard, 70; Mercy hospital, May 20.
O'Brien, Margaret, 10; 325 Morgan-st., May 20.
O'Brien, Mary, 10 months; 67 Townsend-st., May 20.
Onick, Henry C., 6 mo.; 2189 W. Monroe, May 20.
Pottrock, Minnie, 34; 163 Beach-av., May 19.
Purcell, Johanna, 56; 5482 Kimbark-av., May 18.
Pizza, Vincenzo, 2; 243 Larrabee-st., May 20.
Parnelle, Henry, 60; 200 N. Sawyer-av., May 21.
Potter, Harry F., 35; 1511 Grace-st., May 21.
Pecoraro, Estella, 15; 1632 W. Lake-st., May 20.
Palmer, Marie, 1 month; 6036 Center-av., May 20.
Roeske, Ella, 10; 696 W. 19th-st., May 20.
Ruisinska, Marta, 2; 1018 19th-st., May 20.
Riley, Lizzie, 22; 536 Grand-av., May 20.
Ryan, Margaret, 78; St. Patrick's academy, May 21.
Ruse, Nathan H., 61; 705 W. Madison-st., May 20.
Sglewski, Jerina, 11 months; 700 Noble-st., May 19.
Slentkowski, Konoknda, 31; 1011 Sacramento-av., May 18.
Scheinder, Samuel, 62; 118 Washburn-av., May 20.
Shields, Jane, 74; 1308 W. Monroe-st., May 20.
Susanick, George, 1; 61 22d-pl., May 19.
Stucker, Emerson, 4 months; 968 N. Clark-st., May 1.
Stevens, Francis H., 58; 1261 W. Adams-st., May 20.
Sellers, Mary A., 82; 143 W. 42d-pl., May 19.
Samuels, Fred, 6 months; 2106 W. Monroe-st., May 17.
Sterkel, Anton, 78; 238 Dayton-st., May 20.
Smith, Carl L., 29; 3960 Langley-av., May 20.
Stanwood, Walter C., 56; 1563 Carroll-av., May 19.
Sinclair, Edward C., 79; 569 45th-pl., May 20.
Sheehan, Catherine, 78; 25 Campbell-av., May 16.
Toipe, Bernard, 31; 181 Jackson-blvd., May 17.
Tiller, Michael, 46; 1778 N. Ashland-av., May 19.
Teller, Eliza, 44; 257 68th-st., May 19.
Unbirch, Frank, 11 months; 1781 N. Troy-st., May 20.
Woods, Nellie M., 1; 717 Bloomingdale-av., May 20.
Wickboldt, Joe C., 63; 151 High-st., May 18.
Whitaker, Robert A., 6 days; 246 57th-st., May 20.

UNDERTAKERS.

J. WHITTIER BUFFUM [20 YEARS WITH THE late C. H. Jordan, undertaker], 1722 Wabash-av. Tel. Calumet 1384.

E. J. McGEENEY, UNDERTAKER, EST. 1879, 2181 W. Madison, 355 S. Halsted-st. Monroe 396. Private ambulance; electric lighted carriages.

KELLY & DORAN, UNDERTAKERS AND LIVERY—John H. Kelly and John D. Doran, 1930 38th-st., corner Archer-av. Phone Yards 34.

FLOWERS.

SPECIAL SALE CARNATIONS—15C A DOZEN. BUTLER'S, 297 Dearborn-st.

SITUATIONS WANTED—MALE.

Bookkeepers and Clerks.

SITUATION WANTED—EXCEPTIONALLY competent correspondent, form letter writer, mail order man, with "get there" spirit, desires position with progressive concern. My ability achieved through hard, serious work. Original ideas and systems; executive and advertising capabilities; general mechanical knowledge and experience; age 27; clean cut; wide awake; faithful; unimpeachable credentials. Willing to demonstrate my ability. When may I call? Address O B 115, Tribune.

SITUATION WANTED—A FORCEFUL YOUNG man with backbone and mental grasp wants good opening; age 26; good education; 5½ years' experience with two large manufacturing industrials in accounting, costs, chief clerk, etc. Address O B 121, Tribune.

SITUATION WANTED—BOOKKEEPER, CASHIER, etc.; man, 35; thoroughly experienced and capable of taking entire charge of office; now employed; desires change to position where strict attention to business and steady habits are appreciated; no agencies. Address O W 308, Tribune.

SITUATION WANTED—I AM AN EX-CONVICT and want work; write a good hand; have had large experience in clerical work. Will some kind person that needs help give me a chance to support my family. Address O F 174, Tribune.

SITUATION WANTED—CORRESPONDENT: young man of 30, having 14 years' clerical, subordinate and executive experience in general offices of high grade firms; competent, steady, reliable, intelligent, educated, clean, successful record. Phone Calumet 2312. Ask for VON PETTEN.

SITUATION WANTED—EXCEPTIONALLY good office man with commercial and banking experience wants position where integrity and industry will make him indispensable to his employers; unmarried; age 29. Address O F 125, Tribune.

SITUATION WANTED—EXPERT BOOKKEEPER, accountant, correspondent, and credit manager, having a family to support, will accept a position at most any price. Address N W 230, Tribune.

SITUATION WANTED—AM AT PRESENT EMployed by large manufacturing plant; A1 bookkeeper and office manager; 10 yrs. in their employ; I am a married man and have family and 35 years old; can furnish A1 refs. Address N W 276, Tribune.

SITUATION WANTED—HIGH GRADE OFfice man, competent bkpr., auditor, and correspondent; accustomed to handling intricate work; age 27; married; A1 refs.; reasonable salary. Address N T 174, Tribune.

SITUATION WANTED—BOOKKEEPER AND office manager, 28; thorough accountant; German, French correspondent; A1 ref.; $20. Address S 512, Tribune.

SITUATION WANTED—YOUNG MAN, GEN. office work; good penman; good at figures; about 10 yrs.' experience; reasonable salary to start. Address O F 183, Tribune.

SITUATION WANTED—EXPERIENCED OFfice clerk, age 29; good at figures; A1 refs. Address O B 261, Tribune.

SITUATION WANTED—ASST. BOOKKEEPER, bill clerk, or gen'l office work; good references; age 25; $15. Address O F 128, Tribune.

SITUATION WANTED—AS BOOKKEEPER and general office man; city experience and references. Address O C 145, Tribune.

SITUATION WANTED—CASHIER AND BOOKkeeper; also thorough office man; executive ability; 10 years' exp. Address O D 162, Tribune.

SITUATION WANTED—BY YOUNG MAN BOOKkeeper, 27 years of age, work on books in downtown office evenings. Address O D 154, Tribune.

Accountants.

SITUATION WANTED—EXPERT ACCOUNTant, a reliable, aggressive young man of 25, conversant with every detail office work; capacity for supervision of construction accounts; systematizing and collections producing results; employed; change for opportunity and development; salary $1,200. Address L E 9, Tribune.

SITUATION WANTED—EXPERT AUDITS, systematizes, opens, balances, or temporary on books anywhere; reasonable. McENROE, 75 S. Water-st. Cent. 5804.

SITUATION WANTED—EXPERT WILL AUDIT, open, close, balance, systematize books; refs. SPENGLER, 5071 Evans-av. Tel. Drexel 7493.

SITUATION WANTED—EXPERT BOOKKEEPer, opens, closes, examines, and keeps small sets of books; references. Address O F 183, Tribune.

SITUATION WANTED—TEMPORARY WORK; expert accountant. Garfield 2503, 385 W. 60th-pl.

Salesmen, Solicitors, Etc.

SITUATION WANTED—BY HIGH CLASS SOlicitor, as sales agent or office manager in Chicago, on commission basis. Address O F 243, Tribune.

SITUATION WANTED—REPRESENTATIVE sales agent, supply house. Address O C 191, Tribune.

SITUATION WANTED—AGENCY—STRONG line for Seattle, Wash.; commission only. Address O B 113, Tribune.

SITUATION WANTED—ROAD OR CITY SALESman, college man; age 23; some exp.; best of refs.; bond. Address N X 190, Tribune.

SITUATION WANTED—BRIGHT YOUNG MAN, age 28, office and selling exp.; best reference. Prefer outdoor work. Address N W 269, Tribune.

SITUATION WANTED—SALESMAN, CITY OR COUNTRY; SALARY; 5 YEARS' ROAD EXP. ADDRESS O C 284, TRIBUNE.

Boys.

SITUATION WANTED—BY YOUNG JAPANESE as schoolboy. Address Y. YAMANAKA, 2938 Prairie-av.

Trades.

SITUATION WANTED—AS HOUSE ELECTRIcian, young man of executive ability, thoroughly reliable, with best city reference and years of practical experience; desires position to take charge of motors, lights, and machine repairing for a first class house. Address S 461, Tribune.

SITUATION WANTED—BY ARCHITECTURAL draftsman, young man, 3 years' technical education, willing to work; can do good free hand work, tracing, and some detailing; have good references and willing to start with a moderate salary. Address O F 192, Tribune.

SITUATION WANTED—BY RELIABLE CHAUFfeur, practical shop experience; will put in repair and keep any gasoline car in order; will furnish car for demonstration; references. Address H E 598, Tribune.

SITUATION WANTED—CHIEF ENGINEER for either electric plant, hotel, or mfg. co.; has had considerable experience in installing both electric and steam machinery; sober; good ref. Address O 448, Tribune.

SITUATION WANTED—BY SUPT. WITH EXtensive mach. shop and foundry exp.; very practical; good economizer, systematizer, and disciplinarian; strong testimonials from previous employers and reliable refs. Address O A 203, Tribune.

SITUATION WANTED—PRINTER, JOB AND catalogue; union; country office preferred; no cigaret or booze fighter; steady position wanted. Address O C 139, Tribune.

SITUATION WANTED—BY CARPENTER CONtractor; 20 years' experience; estimator and superintendent. Address P 596, Tribune.

SITUATION WANTED—PRINTER, TO DIStribute and set straight matter, $13. Address O F 190, Tribune.

SITUATION WANTED—PRINTER, ALL around, nonunion; position on country weekly. Address O F 189, Tribune.

SITUATION WANTED—ARCHITECTURAL draftsman; good general exp.; also home work. Address N X 243, Tribune.

SITUATION WANTED—CONTRACT PAPERhanger, painter, calcimining; first class; reasonable. 42 Orleans-st.

SITUATION WANTED—AS FIRST CLASS GARdener; 15 years' exp.; single. Address O D 175, Tribune.

SITUATION WANTED—HIGH GRADE PRINTing pressman or folding box maker. Address O F 160, Tribune.

SITUATION WANTED—ALL ROUND PRINTER who can do Gordon presswork; moderate wages. Address O C 170, Tribune.

SITUATION WANTED—CARPENTER WILL DO jobbing, shelving, anything; $2 per day. 1018 W. 12th-st.

SITUATION WANTED—AS FOREMAN OF printing and binding plant; steady; can estimate and furnish best refs. Address O D 174, Tribune.

SITUATION WANTED—A1 CHEF WANTS TO cater for good club. Address N 496, Tribune.

SITUATION WANTED—ENGINEER; COMPEtent, sober, best refs. JONES, 155 Weed-st.

SITUATION WANTED—BY EXP. MECH. draftsman. Address O K 260, Tribune.

SITUATION WANTED—GERMAN GARDENER; private preferred. 122 La Salle-st., R. 5.

House Servants.

SITUATION WANTED—PERMANENTLY BY thoroughly experienced, competent, steady, sober, well educated young Japanese, highly recommended, as houseman, butler, or valet in select family only; highest recommendations. Address O C 263, Tribune.

SITUATION WANTED—GERMAN COUPLE, wife first cook, man waiter. JOSEPH, 99 Dearborn-av.

SITUATION WANTED—MIDDLE AGED, EXP. reliable houseman and gardener; city or country; fine references. H. H., 1795 N. Halsted-st.

Coachmen, Teamsters, Chauffeurs, Etc.

SITUATION WANTED—COACHMAN, SWEDE, single; thoroughly understands his business; first class care of horses and rig; best refs.; suburbs pref. Address N T 198, Tribune.

SITUATION WANTED—CITY OR COUNTRY, by capable chauffeur; can operate any auto and keep the car in repair; 5 years' mechanical experience; best references. Address D N 433, Tribune.

SITUATION WANTED—AS COACHMAN; GOOD horseman and driver; usual housework, lawn, furnace, etc.; industrious, temperate, reliable, single, white, references. Address N W 271, Tribune.

SITUATION WANTED—FIRST CLASS COACHman, city or country; sober, reliable; first class all around man; references. Address S 415, Tribune.

SITUATION WANTED—SHOP AND PRIVATE refs.; does repairs on gasoline cars; careful driver; temperate, reliable. Address O F 195, Tribune.

SITUATION WANTED—BY EXPERIENCED chauffeur; any gasoline car; sober, industrious; can furnish best of references; age 31. Address O C 178, Tribune.

SITUATION WANTED—BY COMPETENT chauffeur; can operate any gasoline car; make own repairs; best refs. Address O C 164, Tribune.

SITUATION WANTED—CHAUFFEUR, FIRST class, private family, by year; 3 yrs.' exp.; employed at present. O. W. BEST, 1239 Wabash-av.

SITUATION WANTED—CHAUFFEUR, BY young man on gasoline car; can do own repairing; references. Address N W 274, Tribune.

SITUATION WANTED—COACHMAN, SINGLE, sober, reliable; good city ref. Address O C 244, Tribune.

SITUATION WANTED—BY EXP. CHAUFFEUR in garage or repair shop. Address O C 246, Tribune.

SITUATION WANTED—BY COMPETENT GERman as coachman and general work; city refs. Address O F 191, Tribune.

SITUATION WANTED—COACHMAN; GENERAL work; married; wife cook or laundress; prefer suburbs; A1 refs. Address O F 198, Tribune.

SITUATION WANTED—BY LICENSED CHAUFfeur; married; good habits; make repairs; city or country. C. E. WOOD, 511 Carroll-av.

SITUATION WANTED—COACHMAN, GERMAN, single, care of horse, rigs, lawn, garden; sober, willing; suburb; refs. Address S 517, Tribune.

SITUATION WANTED—AS FIRST CLASS coachman or chauffeur; good exp.; single; aged 31. Address O D 173, Tribune.

SITUATION WANTED—AS CHAUFFEUR; best of refs. 4552 Champlain-av. Telephone Blue 4627.

SITUATION WANTED—AS DRIVER, OR COULD take charge of small barn; married man, 35; good references. Address O C 173, Tribune.

SITUATION WANTED—CHAUFFEUR, YOUNG man, 23; mod. salary. Address O F 120, Tribune.

SITUATION WANTED—CHAUFFEUR; SOBER YOUNG MAN; GOOD DRIVER, AND ONE WHO CAN KEEP YOUR CAR OUT OF THE REPAIR SHOP; GOOD CITY REFERENCES. ADDRESS S 457, TRIBUNE.

SITUATION WANTED—BY RELIABLE CHAUFfeur; practical shop experience; will put in repair and keep any gasoline car in order; will furnish car for demonstration; references. Address H E 598, Tribune.

SITUATION WANTED—RELIABLE COACHman wants to care for gentleman's place for summer while family is away; refs.; So. Side preferred. Address O C 245, Tribune.

SITUATION WANTED—BY CHAUFFEUR; gasoline car; can make all repairs; good driver; will furnish car for demonstration. J. HAGENAUER, 2001 Indiana.

SITUATION WANTED—BY YOUNG MARRIED chauffeur, city or country; can drive and repair any gasoline car; satisfactory demonstrations any time. References. Address P 586, Tribune.

SITUATION WANTED—EXPERT CHAUFFEUR, driven Packard, Pierce, Peerless; ref. city and out of town; do all repairing; four years' experience; strictly sober. Address N W 284, Tribune.

SITUATION WANTED—BY YOUNG ENGLISHman as coachman or saddle horse groom; thoroughly experienced; good references; would leave city; married. Address A. Bramham, 1616 Prairie.

SITUATION WANTED—BY FIRST CLASS ENGlish coachman; married; ex. refs.; town or country. S. WILLCOX, 23 Stone-st., Chicago. Tel. North 546.

Janitors and Porters.

SITUATION WANTED—AS JANITOR IN FLAT building, by single German; ref. Address JANITOR, 3446 Michigan-av.

SITUATION WANTED—AS JANITOR OR PORter; first class coachman; sober, colored man, aged 26; travel; refs. A. C., 3153 Armour-av.

SITUATION WANTED—JANITOR WORK, BY day or hour. Gambro, 770 Clybourn-av.

Agents.

SITUATION WANTED—MIDDLE AGED BUSIness man, going to coast. What have you to offer? GEORGE P. PETTER, 6941 Emerald-av.

Stenographers.

SITUATION WANTED—STENOGRAPHER AND general all round office man; am experienced and accurate and not afraid of work; have good education and am ambitious and energetic. Address O D 158, Tribune.

SITUATION WANTED—STENOGRAPHER; young man; practical and very rapid, both in taking dictation and transcribing notes; at present employed; commercial, machinery, and railroad experience. Address S 447, Tribune.

SITUATION WANTED—BY YOUNG MAN; BEginner; rapid Rem. touch operator; desires an immediate and permanent position and opportunity; $12; no agencies. Address O C 280, Tribune.

SITUATION WANTED—EXP. MALE STEN., & corresp.; 8 yrs. exp.; R. R., etc.; in present position 5 years; firm leaving city; highest refs. Address N N 237, Tribune.

SITUATION WANTED—BY GRADUATE shorthand school; good education; experienced. Address O C 279, Tribune.

SITUATION WANTED—BY STENOGRAPHER; evening work of any kind. Address O C 136, Tribune.

SITUATION WANTED—MAN, 25, EXPERT sten., correspondent; 7 yrs.' exp.; employed; $20. Address N X 231, Tribune.

SITUATION WANTED—EX. STENO.; RAPID, accurate; future; $15. Address O B 261, Tribune.

Miscellaneous.

SITUATION WANTED—WOULD YOU INcrease your sales force if you could put your hand on the right man? 28 years old, good education; for past six years connected with one of the largest owners of real estate in Chicago; I now stand ready to work with a real estate firm that offers an opportunity for remunerative salesmanship. Address O C 283, Tribune.

SITUATION WANTED—BY RESPECTABLE and industrious young Swedish man in private family for general work in city, Hyde Park preferred; sober and reliable; can furnish best of city references. Direct CHARLES JOHNSON, 5735 Jackson Park-av.

SITUATION WANTED—BY RELIABLE AND industrious young man of good education; 4 years traveling in China and Japan; knowledge of bookkeeping; will start with small salary at anything where future is assured; best of refs. Address O C 281, Tribune.

SITUATION WANTED—AS FACTORY SUPT. by middle aged man; experienced on metal specialties and light machinery; can handle men; gilt edged references and testimonials. Address O B 237, Tribune.

SITUATION WANTED—MIDDLE AGED, RELIable collector, soliciting collections from reputable firms; salary or commission. Address N T 191, Tribune.

SITUATION WANTED—MAIL ORDER MANAger and system expert; have offer from best system magazine to publish series articles on my work. Address N W 145, Tribune.

SITUATION WANTED—EXP. CREDIT AND collection man and attorney desires connection with reliable concern after June 1. Address P 580, Tribune.

SITUATION WANTED—PROFESSIONAL pitcher wants to pitch for traveling team. Address O F 187, Tribune.

SITUATION WANTED—MAN, 35, AS OUTSIDE houseman or care for residence during absence. Address O C 180, Tribune.

SITUATION WANTED—AS CARETAKER FOR residence on No. Side for free rent. Answer JANITOR, Grace M. E. Ch., Locust, La Salle-av.

SITUATION WANTED—LAWN AND GARDEN work done. 3077 Wisconsin-av. JEFFERSON.

SITUATION WANTED—GERMAN, MARRIED couple; city or country. 122 La Salle-st., R. 5.

SITUATION WANTED—AS FIRST CLASS BARtender. Address O B 186, Tribune.

SITUATIONS WANTED—FEMALE.

Bookkeepers and Clerks.

SITUATION WANTED—YOUNG LADY AS ASsistant bookkeeper or cashier and office assistant; exp. and ref. Address O A 145, Tribune.

SITUATION WANTED—LADY BOOKKEEPER; diligent, capable; refs.; salary, $18. Address O F 130, Tribune.

SITUATION WANTED—ASSISTANT BOOKkeeper or order clerk; downtown only; $12 per wk.; several yrs.' exp. Address O C 176, Tribune.

SITUATION WANTED—LADY BOOKKEEPER and cashier with six years' experience. Best of reference. Salary $18. Address O 341, Tribune.

Domestics.

SITUATION WANTED—GENERAL HOUSEwork by colored maid in small apt. 2723 Wabash-av.

SITUATION WANTED—BY COMPETENT WOMan in home bakery or cooking; good worker; good wages. Call 3128 5th-av., 2d flat, front.

SITUATION WANTED—BY COLORED GIRL TO do general housework; references. 2220 Dearborn-st.

SITUATION WANTED—EXP. GER. COOK IN private family; no laundry; wages $8; used to country home. Address O B 185, Tribune.

SITUATION WANTED—COLORED GIRL; GENeral housework or cooking; references. 2912 Dearborn-st., 1st flat.

SITUATION WANTED—BY COMPETENT COOK; willing to assist laundry; city or suburbs. Address O F 178, Tribune.

SITUATION WANTED—COLORED GIRL, chambermaid or light housework. MRS. S. C., 2968 Armour-av., first flat.

SITUATION WANTED—CLEANING; COLored; washing. 3942½ State. Phone Doug. 4467.

SITUATION WANTED—EXPERIENCED COOK; city references. 4546 Wabash-av., 1st flat.

Housekeepers.

SITUATION WANTED—LIVE, ENERGETIC widow, as housekeeper for private family or club; experienced; can prepare and serve most elaborate up to date table; have traveled; thoroughly competent; best city ref. Phone Graceland 5025. Address O D 142, Tribune.

SITUATION WANTED—BY NEAT WORKING housekeeper; small American family; flat; S. Side; good wages. Phone Douglas 6625. Address O F 129, Tribune.

SITUATION WANTED—AS HOUSEKEEPER BY thoroughly competent and refined middle aged lady; best of references required and given. Address O B 249, Tribune.

SITUATION WANTED—AS GENERAL HOUSEkeeper in widower's family; no objection to one or two children; city or suburb. Address O 249, Tribune.

SITUATION WANTED—AS HOUSEKEEPER IN respectable widower's family. Address MRS. SQUIRE, 1019 Leland-av., 2d flat.

SITUATION WANTED—MIDDLE AGED WOMan, position as housekeeper or mother's help. Address O C 146, Tribune.

SITUATION WANTED—AS HOUSEKEEPER IN widower's family. 1019 Leland-av.

Dressmakers and Seamstresses.

SITUATION WANTED—HIGH CLASS MODiste makes tailored gowns, cloaks, evening, and street gowns, $9, $10, $12, $15; silk shirtwaist suits, $9-$12; wash gowns, $6.50, $9, $12; by day or my home. ISABELLA VIRNEE, 804 Bowen-av. Blue 2668.

SITUATION WANTED—1ST CLASS FRENCH dressmaker, formerly of Field's; perfect fitter; tailor, evening, shirt waist gowns; latest styles. Douglas 3344.

SITUATION WANTED—PLAIN SEWING AND children's clothes, $1.50 a day. MRS. MASON, 2706 Dearborn-st.

SITUATION WANTED—SEAMSTRESS WOULD like family sewing; children's clothes. 2932 Prairie-av.

SITUATION WANTED—BY 1ST CLASS DRESSmaker in families. 2428 Cottage Grove-av.

SITUATION WANTED—BY MODISTE, IN FAMilies; quick work. Drexel 10576.

Nurses and Governesses.

SITUATION WANTED—GERMAN GIRL AS nurse-governess; German, French, and English; good sewer. References. B. W., care of Mrs. Bradley, 49 Pine Grove-av. Tel. Lake View 3051.

SITUATION WANTED—INFANTS' NURSE, thoroughly experienced, to take entire care of bottle fed; would leave city; best reference; colored. Address O D 126, Tribune.

SITUATION WANTED—TRAINED NURSE; would take entire charge of infant. 4535 Calumet-av. Blue 2143.

SITUATION WANTED—BY EXPERIENCED nurse; infant or grown children; references. 2932 Prairie-av.

SITUATION WANTED—IN A REFINED FAMily by an educated, capable nursery governess. Address L H 12, Tribune.

SITUATION WANTED—FRENCH GIRL, 16 years, as companion. Address O 54, Tribune.

Laundresses.

SITUATION WANTED—LAUNDRESS; FAMILY or bundle washing weekly, out door drying; plain starch clothing 75c per dozen; will take stoves and carpets for laundry. 4252 Evans-av., phone Oakland 1119.

SITUATION WANTED—LAUNDRESS. 3722 Dearborn-st. Phone Douglas 9147.

SITUATION WANTED—GERMAN LAUNDRESS, first class, work by day. 2932 Prairie-av.

Stenographers.

SITUATION WANTED—COMPETENT STENOGrapher, time not fully occupied, wants outside work, circulars, manuscripts, etc., to copy. Address O B 263, Tribune.

SITUATION WANTED—AS STENOGRAPHER; young lady; 2 years' experience; salary $10; references. M. DALEY, 2077 Wilcox-av.

SITUATION WANTED—YOUNG LADY STEnographer; experienced; salary $8. Address O F 100, Tribune.

SITUATION WANTED—FIRST CLASS STEnog.; 6 years' exp.; refs.; good future. Address O C 254, Tribune.

SITUATION WANTED—INTEL., RAPID STEN.; good speller, fine with notes. Address O B 147, Tribune.

SITUATION WANTED—STENO., COMPETENT; rapid, accurate; operate any standard machine; high school education, excellent commercial training; can furnish good refs.; moderate salary; desire permanent position if possible. Address N T 195, Tribune.

SITUATION WANTED—BY YOUNG LADY STEnographer, beginner; some experience. Address O F 116, Tribune.

SITUATION WANTED—BY THOROUGHLY REliable and competent stenographer; Remington; $15; no agencies. M., 3974 Drexel-blvd.

SITUATION WANTED—STENOGRAPHER; EXperienced, grammarian, speller, neat, prompt, and reliable; $12. Address S 60, Tribune.

SITUATION WANTED—STENO., COPYING manuscripts, cir. letters, etc.; reasonable. Address O D 129, Tribune.

SITUATION WANTED—SPLENDID, ACCUrate, reliable; some exp.; very capable. Address O B 144, Tribune.

SITUATION WANTED—BY YOUNG LADY, 17; 9 months' experience in law office; salary $7. Address MISS H. HANSON, 1705 Crystal-st., city.

SITUATION WANTED—FINE GIRL STENO.; good with notes; $5. Address O B 146, Tribune.

Miscellaneous.

SITUATION WANTED—LADY CORRESPONDent, cashier, stenographer, experienced; best of references. Address O C 152, Tribune.

SITUATION WANTED—COLORED WOMAN, day work, in Highland Park. M. SMITH, Phone 445 Glencoe, Ill.

WANTED—MALE HELP.

Bookkeepers and Clerks.

ASSISTANT BOOKKEEPER—TO BILL AND figure percentages; good chance for advancement. Chicago Crayon Co., 20th and Western-av.

BILL CLERK—MUST WRITE LEGIBLE HAND and have some knowledge of figures. Address H H 600, Tribune.

BOOKKEEPER—EXP. FOR LARGE MFG. plant; state age, exp., salary expected, and whether married or single. Address G K 293, Tribune.

BUSINESS MAN—ALL ROUND, WHO IS A1 bookkeeper, quick and accurate at figures, original business ideas of his own, and willing to be away from home one-fourth to one-half of the time; prefer man now employed and who has had banking experience in small town, who wishes to better his condition; no attention paid to Chicago answers. State age, salary expected, married or single, experience, and with whom. Address H H 179, Tribune.

CASHIER—YOUNG MAN, ABOUT 18 YEARS old, as cashier in downtown men's furnishing goods store; bookkeeping experience not essential. Address, stating salary and references, H H 182, Tribune.

CASHIER—ACCURATE AT FIGURES; SOME knowledge of bookkeeping; good penman. MR. ELDRIDGE, 68 E. Lake-st.

CLERK—FOR WORK IN DRAFTING ROOM; must be good penman. Address O F 188, Tribune.

CLERK—IN CLUB; ONE WHO CAN OPERATE typewriter. Address H H 177, Tribune.

CLERK—GROCERY; YOUNG MAN WHO CAN assist with butcher. 220 E. 39th-st.

CORRESPONDENTS—TWO YOUNG MEN WITH high school education or better, from 22 to 30 years of age, with or without experience; reasonable salary to start, with promotion as rapidly as deserved; young men of ambition who seriously intend to make a future for themselves, and especially those who have reason to believe they can develop into executives, are requested to apply, by letter only, stating all the facts. Address M. D. LYNCH, Director of Correspondence, Sears, Roebuck & Co., Homan-av. and Harvard-st.

DRUG CLERK—REGISTERED APPRENTICE; references. 359 Wabash-av.

DRUGGIST, ASSISTANT, AND APPRENTICES. Address G S 192, Tribune.

EXPERIENCED LEDGER clerks wanted. Apply to Office Manager, 12th floor. MANDEL BROTHERS.

FIRST CLASS GROCERY CLERK—APPLY BY letter. Helling & Kott, 3225 No. Clark-st.

GROCERY ORDER CLERK—FIRST CLASS; will pay good wages for good man. Ackerman Market House Co., 277 E. 57th-st.

GROCERY CLERK—STEADY POSITION. 2310 State-st.

GROCERY CLERK—GERMAN, EXPERIENCED. National Tea Co., 870 W. North-av.

LEDGER CLERK—SPEED AND ACCURACY ESsential qualifications; state age, refs., and salary expected. Address H H 572, Tribune.

LEDGER MAN—21 TO 25, EXPERIENCED; good habits; honest; references; salary $11 start. Address N T 166, Tribune.

OFFICE MAN—GOOD CORRESPONDENT, TO take charge of film renting business; good opening for first class man; state qualifications and salary desired. Address O C 241, Tribune.

OFFICE WORK—YOUNG MAN GOOD CHANCE for promotion. Call at once with letter of application in own handwriting. 1094 W. Madison-st.

PHARMACIST ASSISTANT—MUST BE REGIStered. Apply 8:30 a. m., 8th floor, to Asst. Supt., THE FAIR, State, Adams, and Dearborn-sts.

PHARMACIST—ALSO ASSISTANT. GIVE complete reference and salary wanted in first letter; position permanent. OWINGS & MORTON, Mattoon, Ill.

PHARMACIST—REGISTERED OR ASSISTANT; must have best references. 229 E. 55th-st.

YOUNG MAN—ABOUT 21 YEARS OF AGE FOR a clerical position in the office of a large mercantile house; must have experience in office work and furnish first class references. Address O F 182, Tribune.

YOUNG MAN—NIGHT CASHIER, FOR LUNCHroom. Apply after 9 a. m.; references. THOMPSON'S, 38 State-st.

YOUNG MAN—TO ASSIST ON BOOKS; MUST live on South Side; state age, exp., and salary to start. Address G K 275, Tribune.

Billing Clerks.

BILL CLERK—IN WHOLESALE HOUSE. APply WOOLLEY & CO., 266 E. Adams-st.

GOOD OFFICE CLERK—FOR BILLING DEpartment; good prospects to energetic, capable party; state age, experience, if any, references, and salary; give phone number. Address H H 573, Tribune.

Salesmen, Solicitors, Etc.

SALESMAN WANTED—TO SELL GAS AND electric fixtures; manufacturers and dealers from photographs; big demand; principal cities; commission; exclusive or side; big money for good man; not interfering with regular line; references; confidential. Address L W 403, Tribune.

WANTED—TWO INTELLIGENT GENTLEMEN as outside salesmen; good pay and permanent position for workers; previous experience in line not essential; $35 a week salary to those qualified. Apply in person, with reference, to A. W. HOEDING, 603 Ellsworth Bldg.

SALESMEN—HIGH CLASS PROPOSITION; $100 A WEEK UP FOR GOOD MAN; WANT 1 FOR EASTERN CITY, 1 FOR WEST; LIBERAL ARRANGEMENTS; REFERENCES. TOMLINSON, 1020 MANHATTAN BLDG.

WANTED—BAKERS' SUPPLY SALESMAN TO demonstrate and sell our flavoring extracts and other products to bakers; we have several permanent salaried positions open. B. HELLER & CO., 249 S. Jefferson-st.

SALESMEN—TO TRAVEL; BY A LARGE CORporation; salary and expenses or commissions if desired; steady; only men who can keep sober and MAKE GOOD need apply. SCUDDER, Room 5, 124 Dearborn-st.

HIGH CLASS STOCK SALESMAN CAN SECURE permanent and profitable position with a well established investment company; state experience and references. Address H H 480, Tribune.

UNUSUAL OPPORTUNITY FOR HIGH CLASS stock salesmen; several good ones wanted at once. Liberal proposition to right men. Call mornings, 235 Manhattan Building, ask for Mr. Hanson.

SALESMEN—FOR $20 SODA FOUNTAIN; make $10 each sale; can sell 2 or 3 a day; sells best country towns; also specialty; city salesmen for office bldgs. Zenith Mfg. Co., 132 La Salle-st.

SALESMEN WANTED TO HANDLE A NEW proposition; $7.50 to $15 daily for wide awake men. Call at our branch store, 1215 Wilson-av.; ask for MR. LOTT.

WANTED—EXPERIENCED CLOTHING AND gents' furnishings salesman; best references required. KAUFMANN & WOLF, Hammond, Ind.

YOUNG MAN—AMBITIOUS, SEEKING ADvancement; salesman or mechanic, posted on window cleaners or willing to learn; good salary for the right man. Address H K 212, Tribune.

WANTED—SPECIALTY SALESMAN FOR profitable proposition; small towns; unusual opportunity for first class man; state experience and earning capabilities. Address O B 183, Tribune.

WANTED—EXPERIENCED SOLICITORS FOR demonstrating; $9 per week and commission. Call 7:30 in morning ready for work. 208, 171 Washington-st.

WANTED—GROCER'S SALESMAN FOR LIVE, REPEATING SPECIALTY LINE; PERMANENT TERRITORY; SPLENDID OPPORTUNITY. SALES MANAGER, 83 E. ERIE-ST.

WANTED—SALESMEN FOR HIGH CLASS proposition; no experience necessary. Call mornings, 235 Manhattan Building. Ask for Mr. Hansen.

WANTED—SALESMAN FOR NOTION TRADE; commission. Apply 271 to 285 Madison-st., Room 216.

WANTED—EXPERIENCED GENERAL MERchandise man as sales manager, travel, conduct special sales. Room 305, 87 Washington-st.

SIX GOOD SOLICITORS—$25 PER WK. TO start; only experienced men need apply. T. D. WAISS, Mgr., 74 S. Halsted-st.

WANTED—REAL ESTATE SALESMAN, SALary and commission; experienced in selling houses in new subdivision. Address P 579, Tribune.

SALESMEN—TO SELL THE BEST LINE OF postcards on the road. Manhattan Postcard Co., Room 235, 315 Dearborn-st.

EXPERIENCED MEAT OR BUTCHER SUPPLY salesman; salary; send refs. Address H F 70, Tribune.

WANTED—SALESMEN; SELL TEXAS FARMS; must be responsible; can earn more than $1,000 per mo. Reed-Allen Realty Co., 45, 88 La Salle-st.

SALESMEN—TO CALL ON RETAIL TRADE; entirely new; good proposition to right men. 225 Dearborn-st., Room 829.

$100 A CLUB OR $2 EACH, FOR SUIT CLUB members; splendid proposition for man employed in large establishment. Address O C 142, Tribune.

SALESMEN—ON GIVE AWAY PROPOSITION on Leslie's Weekly; city and country; NEW PREMIUM. Room 1050, 324 Dearborn-st.

WANTED—SALESMAN FOR STEEL BARS, Chicago and vicinity; must have experience and trade acquaintance. Address H H 401, Tribune.

SOLICITORS—FOR ONE OF CHICAGO'S LEADING BANKS; COM. OR SALARY IF YOU QUALIFY. 5 SHERMAN-ST., ROOM 44.

QUICK SELLING SIDE LINE ARTICLE, BIG commission. Nat'l Specialty Mfg. Co., 164 Lake-st.

WANTED—SOLICITORS FOR GOOD PROGRAM. Call 160 Schiller Bldg., 12 to 2.

WANTED—COUNTY MANAGERS; $1,800 AND com. MR. REED, 2237 Cottage Grove-av., Chgo.

LADIES AND GENTLEMEN—FOR PHOTOgraphs. Address N W 207, Tribune.

WANTED—SOLICITORS TO SELL HIGH CLASS securities. Address N W 289, Tribune.

SPLENDID SIDE LINE FOR TRAVELER calling on d. g. trade. Address O 301, Tribune.

WANTED—GOOD SALESMAN IN RETAIL hardware store; city. Address O B 220, Tribune.

SALESMAN—EXPERIENCED. FOREMAN Shoe Co., 218 State-st.

WANTED—SIX WELL DRESSED MEN; SALary $15 per week. Room 81, 147 5th-av.

WANTED—MALE HELP.

Salesmen, Solicitors, Etc.

WANTED— Experienced shoe salesmen. Apply Supt.'s office, 7th floor. CARSON, PIRIE, SCOTT & CO., State and Madison-sts.

SALESMEN—TRAVELING, TO SELL TO THE general retail trade. We have a special proposition to offer to the retail trade which will bring them big returns on their investment. A man to handle this proposition successfully must have good address, be a natural salesman, and able to present a proposition in a strong and forceful manner. To such men we will pay a salary of $100 a month and expenses and extra commissions on sales over a certain amount. We can offer a permanent position to men who can qualify. EAST LIVERPOOL CHINA CO., 147-153 Fifth-av., Chicago.

SALESMEN—TRAVELING—HAVE UNUSUALLY DESIRABLE OPENING FOR MEN CAPABLE SELLING LINE OF SPECIALTIES TO GENERAL RETAIL TRADE; MUST BE CLEAN CUT, RESOURCEFUL, ENERGETIC, AND HAVE THE ABILITY TO PRESENT A PROPOSITION IN ITS MOST ATTRACTIVE FORM. TO SUCH WILL PAY EXPENSES AND SALARY $100 TO $150 PER MONTH AND COMMISSION ON BUSINESS ABOVE CERTAIN AMOUNT. POSITION PERMANENT. REAL SALESMEN CAN MAKE BIG MONEY ON OUR PROPOSITION. TWELVE MONTHS IN THE YEAR. ROBERT JOHNS, 300 MONROE-ST.

ONEIL-JAMES CO., 39 5th-av. CAN USE ONE MORE HIGH CLASS MAN WHO HAS THE ABILITY TO SELL OUR LINE OF HIGH GRADE PREMIUMS TO THE RETAIL TRADE. WE ARE THE LARGEST PREMIUM HOUSE IN THE WORLD; WILL PAY $150 AND COMMISSION TO THE RIGHT MAN.

HIGH CLASS SALESMEN FOR Special Work in Milwaukee. A good proposition for several well balanced men on an entirely new enterprise; permanent. W. J. REYNOLDS, 1211 HEYWORTH BLDG.

GROCERS' SPECIALTY SALESMEN—CAN YOU sell $10, $15, and $20 deals to grocers with 35% of face of bill given in advertising and free goods? Live line. Permanent territory to right man. Great offer for good salesmen. SALES MANAGER, 83 E. Erie-st.

WANTED—SEVERAL HIGH CLASS SHOE SALESMEN FOR PERMANENT WORK. APPLY SUPT., THE HUB.

WANTED—YOUNG MAN AS CITY SALESMAN; must be neat, a good talker, and have the best of references; salary and expenses; city work. Apply at once. 132 Dearborn-st.

WANTED—SALESMEN FOR PATENT MEDICINES. Apply to Asst. Supt., 8:30 a. m., 8th floor, THE FAIR, State, Adams, and Dearborn-sts.

WANTED—HIGH GRADE SALESMEN ACquainted with city grocery trade, to sell line of food products that comply with both national and state pure food laws; state experience and with whom now employed. Address by letter MR. J. F. VAN NESS, 223 E. Kinzie-st., Columbia Conserve Co.

HERE IS THE WINNER—HOME LIBRARY OF Law, 6 vols.; Home Library of Medicine, 6 vols.; one year subscription to the "Review of Reviews," and $1,000 accident policy, all for $15, at $1 per month; room for only 2 or 3 good men. EEMER, 930, 215 Wabash-av.

SALESMEN— WE CAN USE A few more men like the twenty men who averaged $43 commission last week. Come in and see our up to date premium offers; want men for crews; also individual canvassers. 1324 Republic Bldg.

SALESMEN WANTED—SEVERAL FIRST class specialty men to sell premium proposition to grocery and general store trade in country; this is something new and practical; has been proved to be a ready seller and a repeater; A No. 1 men can make large income. Address N 440, Tribune.

SALESMEN—BY SATURDAY I MUST HAVE A complete force of LIVE SALESMEN; men with GINGER, and who can sell; no "get-rich-quick" scheme, but the kind of men I want MUST average $25 PER WEEK. MR. WILSON or MR. STEWART, 88 Wabash-av., Chicago.

WANTED—BY WHOLESALE CARPET HOUSE, two good experienced traveling salesmen for middle west; references required; permanent position. Address O J 372, Tribune.

ILLINOIS CORPORATION WANTS CAPABLE stock salesman, able to approach representative men and interest them in a high grade dividend paying investment; opportunity for energetic men to make good money and secure permanent position. Call 301-303 Plymouth Bldg.

BRIGHT YOUNG MAN—18 YEARS OF AGE, TO assist in salesroom of a large manufacturing concern; must reside with parents; an excellent opportunity for right party. Address P 546, Tribune.

Boys.

BOY—BRIGHT, STRONG, AGED 16 TO 18 YRS., for painting and decorating shop on North Side, near Division and Clark-st.; boy with some knowledge of painting preferred. Address H P 210, Tribune.

BOY—WELL BROUGHT UP, 15-16 YEARS OLD, for general office work; must speak one of the Slavic languages or German. Address O C 235 Tribune.

BOY—IN SHIPPING DEPARTMENT; $5 TO start; must be over 16. University of Chicago Press, 58th-st. and Ellis-av.

BOY—GOOD, BRIGHT, FOR OFFICE WORK; must be neat and have reference. Address O F 136, Tribune.

BOY—OVER 16, IN DRUG STORE. 359 Wabash-av.

BOY— GEO. HEWITT, 13 E. 47th-st.

BOY—ABOUT 17, TO WORK IN DRUG STORE; references. 5458 S. Halsted-st.

BOYS—ORDER FILLERS, UNDERWEAR, photographic, and other departments; good salaries and permanent positions for grammar school graduates 16 to 18 years of age. Apply 8 to 10 a. m., Employment Department, SEARS, ROEBUCK & CO., Homan-av. and Harvard-st.

BOYS—THE NAVY OFFERS EXCELLENT chances for advancement to boys over 17 who are of good physique and character. A chance to learn a trade. Board, lodging, and medical attendance is free and pay from $16 to $70 per month for those who prove efficient. Apply Navy Recruiting station, Room 527 New Postoffice.

BOYS—OVER 15, FOR NEWSPAPER ROUTES; $12 month. Henshaw, 155 Washington-st.

DELIVERY BOY—CALL. FLEISCHMAN FLORal Co., 3 Jackson-blvd.

ELEVATOR BOYS—AT ONCE, 2, NEAT, HONest, for family hotel. 3800 Lake-av.

ERRAND BOY—WHOLESALE JEWELRY house; opportunity of advancement; state age and salary expected. Address O C 249, Tribune.

ERRAND BOY—BRIGHT, ENERGETIC. APPLY 510 Heyworth Bldg.

ERRAND BOY— 134 E. Van Buren-st., Room 713.

ERRAND BOY—14 TO 16 YEARS. CALL ROOM 1015, 77 Jackson-blvd.

OFFICE BOY—GOOD, BRIGHT, FOR WHOLEsale sash and door office in 22d-st. lumber district; steady position and sure promotion when competent; state age and salary expected. Address G K 292, Tribune.

OFFICE BOY—A BRIGHT, EXPERIENCED American, aged about 16. Bring references. Call 1322 First National Bank Bldg.

OFFICE BOY—EXPERIENCED, FOR LARGE manufacturing concern. Address H H 575, Tribune.

OFFICE BOY—MUST BE NEAT AND GOOD writer; $5 to start; chance for advancement. Apply Welsbach Co., 68 Wabash-av.

OFFICE AND ERRAND BOY—APPLY 1243 Marquette Bldg.

OFFICE BOY—AGED ABOUT 14, IN REAL ESTATE office; $3. Address H H 173, Tribune.

OFFICE BOY—ONE LIVING ON NORTH SIDE preferred. Address E B 273, Tribune.

STOCK BOY—GOOD; PREFER ONE ACQUAINTed with dress silks. Winsted Silk Co., 230 Adams-st.

50 BOYS WANTED.

Permanent positions; good salaries, and rapid advancements are assured ambitious, energetic boys by a State-st. store; a splendid opportunity for boys leaving school. Apply in own handwriting. Address D K 816, Tribune.

Trades.

BAKERS—WHO ARE ABLE TO SELL GOODS on the road, to demonstrate and sell our products; we have several permanent salaried positions open. B. HELLER & CO., 249 S. Jefferson-st.

BELT LACER—APPLY 244 S. PEORIA-ST.

BLACKSMITH—HANDY MAN, FOR CALIFORnia; familiar with operating Ajax bolt machine; references required; transportation furnished. 407 State-st., Room 5.

BOILER MAKERS—NONUNION; ALSO BOILER maker helpers for New Mexico and California, with experience on locomotive repair work; transportation furnished; references required. 407 State-st., Room 5.

CALCIMINER AND PAINTER—PHONE DOUG. 4631. 200 E. 31st-st.

WANTED—MALE HELP.

Trades.

CAR TRUCK REPAIRERS—EXPERIENCED wrenchmen for Colorado on freight truck repairs; transportation furnished. 407 State-st., Room 5.

CARPENTERS—100. ANGUS BROS. & CO., 38 Madison-st.

CARRIAGE PAINTERS—FIRST CLASS; 30 cents per hour; give reference from last place. Address H P 207, Tribune.

CARRIAGE PAINTER—GOOD, STEADY MAN; must be sober. 429 W. Madison-st.

CARRIAGE TRIMMER— 92-94 CLYBOURN-AV.

CARRIAGE PAINTER— At 503 Van Buren-st.

COACH BUILDERS—FOR WESTERN ROAD; experienced men only; good wages; free transportation; no trouble. Apply Room 3 Planters' Hotel, 271 S. Clark-st.

COMPOSITOR—JOB. W. S. M'CLELLAND, 309 State-st.

COMPOSITORS—JOB; SEVERAL; FIRST CLASS. Address Foreman, Carson-Harper Co., Denver, Colo.

COMPOSITOR—EXPERIENCED ON DRUG LAbels. Address D N 410, Tribune.

DRAFTSMAN—ARCHITECTURAL; STATE age, experience, etc. Address O C 181, Tribune.

ENGINEER—FOR LOCOMOTIVE CRANE; must have license; 30 cents per hour. Address 1 833, Tribune.

FEEDERS—FOLDING BOX, COLT'S ARMORY press. KEHM, FIETSCH & MILLER CO., 30 E. Erie-st.

FOREMAN—FOR PANTS SHOP; MUST BE thoroughly experienced and strictly up to date. Apply LANN & CO., Tailors to the Trade, s. e. corner Adams and Jefferson-st.

FREIGHT CAR BUILDERS—CABOOSE WORK, for western road; free transportation; good wages; no trouble. Apply Room 3 Planters' Hotel, 271 S. Clark-st.

FURNITURE REPAIR MAN—EXPERIENCED and thoroughly capable of handling general furniture repairs; position permanent for right man. Apply 8 to 10 a. m., Employment Department, SEARS, ROEBUCK & CO., Homan-av. and Harvard-st.

GORDON FEEDER—FOERSTER & FISKE, 10 N. Desplaines-st.

INSIDE FINISHERS—PASSENGER COACH work; experienced men only; good wages; western road; free transportation; no trouble. Apply Room 3 Planters' Hotel, 271 S. Clark-st.

JOB COMPOSITOR—FIRST CLASS, NONunion, in first class plant outside of city; good wages; steady employment. Address L H M, Tribune.

LABORATORY MAN—FOR RETAIL DRUG business. Must have experience. Apply 8:30 a. m., 8th floor, to Asst. Supt., THE FAIR, State, Adams, and Dearborn-sts.

LAMP AND LANTERN MAKERS. APPLY BEtween 9 and 11 a. m., Room 822 Monadnock Bldg., Chicago.

LOCOMOTIVE ENGINEERS—FOR NEW MEXico; no labor trouble. First class references required. Room 5, 407 State-st., Hotel Walter.

MACHINIST—NONUNION, TO RUN BORING mill out of city; highest pay; steady work. Address O F 150, Tribune.

MACHINISTS—NONUNION, FOR FLOOR AND roundhouse work on locomotive repairs; also several general for machine work; also one experienced roundhouse working gang foreman; positions southwest; transportation furnished; references required. Room 5, 407 State-st.

MACHINISTS—FOR RAILROAD WORK. MUST have references. Apply 417 State-st., Room 1.

MAN COOK—FOR SALOON. APPLY 309 FIFTH-av.

MEN—A FEW ABLE BODIED, AS FITTER AND riveter helpers. Experience not necessary. Chicago Bridge and Iron Works, 105th and Throop-sts., Washington Heights Sta., C., R. I. & P. R.

METAL SPINNERS—PEOR A AND FULTONsts. Acorn Brass Mfg. Co.

MOLDERS—INDEPENDENT; FLOOR OR SIDE FLOOR; OUT OF TOWN. STEADY WORK. HIGH WAGES. APPLY 213 LA SALLE-ST., ROOM 506.

NONUNION FLOOR MOLDERS—FOR OUT OF city, gray iron and machinery; permanent positions; good wages; no piece work; also core makers. Apply Room 219 Midland Hotel.

OPTICIAN. APPLY, 8:30 A. M., 8TH FLOOR, to Asst. Supt., THE FAIR, State, Adams, and Dearborn-sts.

OPTICIAN—GRADUATE, YOUNG MAN, TO FIT and adjust eyeglasses and spectacles. L. MANASSE, 88 Madison-st.

ORTHOPEDIC BRACE MAKER—EXPERIENCED; permanent position. Address H H 180, Tribune.

PAINTERS AND PAPERHANGERS—BY J. E. LAMBE, Grand Forks, N. Dak. Good wages and steady work.

PAPERHANGERS—UNION MEN. MORGAN, State and Superior-sts.

PHOTOGRAPHERS, OPERATORS, RETOUCHer, and printer. Scholl's Studio, 1107 Milwaukee-av.

PRESSER—FOR LADIES' SUITS AND COATS. Apply, 8:30 a. m., 8th floor, to Asst. Supt., THE FAIR, State, Adams, and Dearborn-sts.

PRODUCER GAS ENGINEERS—WILL ARrange to instruct limited number gas engineers to fill permanent positions. FAIRBANKS, MORSE & CO., Chicago, Ill.

PRINTER—TO WORK ON MEDICAL JOURnal; young man with good education required. Address H D 221, Tribune.

REPAIR MAN—STRING AND REED MUSICAL instruments; must be an experienced and thoroughly capable workman. Apply between 8 and 10 a. m., Employment Department, SEARS, ROEBUCK & CO., Homan-av. and Harvard-st.

TAILOR—EXPERIENCED MAN. CALL AT once. 1708 Milwaukee-av.

TAILOR—GOOD BUSHELMAN; STEADY. 130 Lake-av.

TOOLMAKERS—EXPERT, FOR POSITION OUTside of city; good wages and steady positions to right parties. Address L E 4, Tribune.

WATCHMAKER—FIRST CLASS; AT ONCE, TO do trade work. Write at once to C. L. NORSWORTHY, Wholesale Jewelers' Supplies, Dallas, Tex.

WOODWORKERS—ONE BACK KNIFE LATHE man; one cabinet worker, and a glue man. Apply Tonk Mfg. Co., Clybourn-av. and Lewis-st.

WOODWORKING MACHINE HANDS—EXPERIenced men only, for western railroad; good wages; free transportation; no trouble. Apply Room 3 Planters' Hotel, 271 S. Clark-st.

House Servants.

GERMAN COUPLE—WIFE TO COOK, MAN general houseman, at private residence in Hyde Park; good position. Apply by telephone, Harrison 4409, at once.

HOUSEMAN—COMPETENT, WHO UNDERstands his duties thoroughly and who can also take care of gentleman's clothes. Address O D 121, Tribune.

Coachmen, Teamsters, Chauffeurs, Etc.

CHAUFFEUR—GOOD; EXCLUSIVELY FOR electric automobiles; must have knowledge of electricity and understand charging; give nationality, age, and whether married or single. Address O D 130, Tribune.

CHAUFFEUR—FOR RENAULD MACHINE; private family; North Side; state exp., references, and wages wanted. Address F X 284, Tribune.

CHAUFFEURS—WHO CAN FURNISH 7 PASsenger car; 21 weeks' work; $100 per week and percentage. Apply NEGLEY, 384 Chestnut-st.

COACHMAN—REFERENCES REQUIRED. 88 Chamber of Commerce Building.

Janitors and Porters.

JANITOR—IN DOWNTOWN OFFICE BUILDing; must wash windows, run low pressure boiler, operate elevator, and do general janitor work; state former employers and wages expected. Call 118 S. Hoyne-av.

PORTER—COLORED. 124 Dearborn-st.

YOUNG MAN—TO DO PORTER WORK IN RESTaurant. Apply T. A. Franker, manager restaurant, SEARS, ROEBUCK & CO., Homan-av. and Harvard-st.

Window Trimmers.

EXPERIENCED WINDOW DRESSER, CARD writer, and advertising man; references required. DAVID JACOBSON'S SONS, Greenville, Mich.

Agents Wanted.

SALES AGENTS—OUR BEST AGENTS EARN from $35 to $65 weekly during May, June, and July selling our high grade fruit and ornamental trees, shrubs, roses, vines, and bulbs. Write for particulars. Western New York Nurseries, Rochester, N. Y.

AGENTS—CITY AND COUNTRY, TO SELL moth powder; costs 2 cents; sells for 10 cents; $4 a day for people that are up to date. Come and see us or write and we will show you how. H. W. HARLAM CO., 166 S. Peoria-st., Chicago, Ill.

AGENTS WANTED—HOUSE TO HOUSE CANvassers, for useful article; easy seller; steady position; good commission. Call before noon. Room 500, 21 Quincy-st.

AGENTS GETTING RICH ON LUCKY SWAStika soap; latest craze; new mammoth circulars free; keep posted. Parker Chemical Co., 223 Market-st.

Stenographers.

STENOGRAPHER AND CLERK—IN REAL ESTATE office; one conversant with figures and competent to write a good hand preferred; wages $12. Address in own handwriting, giving references. Address H H 183, Tribune.

STENOGRAPHER—BRIGHT, COMPETENT young man; salary accordingly. SCHNEBLY, 167 Dearborn-st.

Miscellaneous.

A YOUNG MAN WANTED— For position as assistant buyer in men's furnishing section; a splendid opportunity for man with thorough knowledge of the business and possessing executive ability; permanent position with good salary to capable man. Apply by letter only to Supt. SIEGEL, COOPER & CO.

BRIGHT MAN, HAVING ACQUAINTANCE with business men; one capable of closing big deals; large commission to right party. OSWALD, Room 226, 9 East 38th-st., N. Y.

CAR INSPECTORS—EXPERIENCED MEN only, for western road; good wages; free transportation; no trouble. Apply Room 3 Planters' Hotel, 271 S. Clark-st.

COFFEE AND TEA MAN—EXP., TO MANAGE established business. Address G K 294, Tribune.

FITTER AND RIVETER HELPERS—A FEW able bodied men; exp. not necessary. Chicago Bridge & Iron Works, 105th and Throop-sts., Washington Heights station C., R. I. & P. Ry.

WANTED—MALE H[ELP.]

Miscellaneous.

FOR THE U. S. MARINE CORPS—men between ages 19 and 35; an opportunity to see the world. For full information apply in person or by letter to 260 So. Clark or 73 So. Halsted-st.

LAWYER—ATTORNEY, MEMBER [...]lished law firm, wants an energetic [...] Address F X 285, Tribune.

LIBRARIAN—UNDERSTANDING [...] system, to assist in cataloguing [...] at once. Address P 590, Tribune.

MAN—BY DOWNTOWN REAL E[STATE...] a hustling man to collect rents [...] of tenants; a good opportunity [...] ability who can take care of ren[...] increase it. Address, stating exper[ience...] wards, H H 191, Tribune.

MAN—EXPERIENCED IN SUR[GICAL in]strument and drawing material [...] position as correspondent and buy[er...] experienced and competent man. [...] ALOE CO., St. Louis.

MAN—MIDDLE AGED; TO ACT A[S...] manager and head waiter over [...] not absolutely necessary. J. EDWA[...] Restaurant, Union stockyards.

MAN—YOUNG, 25 TO 30 YRS. [...] good opportunity for capab[le...] Mfg. Co., Peoria and Fulto[n...]

MAN—22; NEAT, TASTY; $10 TO [...] side work. Address O F 196, Trib[une.]

MARRIED COUPLE—ON SMAL[L...] "home" farm; man must be ge[neral...] woman to assist in cooking and [...] year position to right parties; giv[e...] and salary wanted. Address O C [...]

MEN—BY THE NAVY, WITH [...] machinists, apothecaries, carpenters, [...] stenographers, cooks, etc. Lodging [...] attendance, and $45 worth of uni[forms...] from $16 to $70 per month, for effi[cient...] promotions to higher grades with salar[ies...] to $1,500 a year are filled from [...] ratings; promotion depends on [...] Naval Recruiting Station, Room 527 [...]

MEN—100, ALL AGES, TO JOIN A[...] officers, teachers, musicians. [...] church or Sunday school home, rec[...] we will welcome you. 21st and In[diana...] mornings, 10 o'clock. Will help you [...] No charge, free as God's grac[e...] 9:30 to 9:30 a. m. MR. DAVIS, 101 [...] First Presbyterian Sunday Scho[ol.]

MEN—FOR LIGHT OUTSIDE W[ORK...] day. It will pay you to investiga[te...] HASLAM & CO., 166 [...]

MOLDERS—AGRICULTURAL F[...] OUT OF TOWN; $4.50 PER D[AY...] WORK; CONTRACT IF DESIRE[D...] 218 LA SALLE-ST.

PHYSICIAN—WHO IS REG[ISTERED in] either one of following states: Mis[souri...] diana, and Michigan, for advertisin[g...] tute; must be experienced casetaker. [...] DALY, 415 Paulina-st., Chicago, I[ll.]

SINGER—TENOR FOR MIXED Q[UARTET...] go on road. Must give first clas[s...] character. Address P 591, Tribu[ne.]

SPIELER—FOR CHINESE SHOW [...] view Park; must be good talker; [...] week. Room 707, 185 Dearborn-st.

SURGICAL INSTRUMENT MAK[ER...] braces, etc., for foreman small fac[tory...] experience, and salary wanted. Ad[dress...] Tribune.

TICKET WRITER—WHOLESALE [...] house; exp. in writing tailor[...] tickets. CONTINENTAL TAILO[RS...] 133 W. Jackson-bl[vd.]

WAITER—FOR FIRST CLASS R[ESTAURANT...] must be experienced and talk Ger[man...] ary to right party. Apply at once, w[ith...] Cafe Lieberman, 211 W. 12th-st.

WANTED—AN EXPERIENCED [...] man to manage clothing store on [...] must be good salesman. Address [...]

YOUNG MAN—CLEAN, ABOUT 1[...] to carry bundles and work in st[ore...] D. SCHROEDER, with F. M. Atw[ood...] son and Clark-sts.

YOUNG MAN—TO WORK IN C[...] tend buffet; steady place; salary [...] with room and board. Address H [...]

YOUNG MEN—BRIGHT; IN RE[...] ment of large electrical house; [...] energy and brains. Address, with [...] JULIUS ANDRAE & SONS CO., M[ilwaukee.]

YOUNG MAN—AS COLLECTOR [...] ant in lumber office. W. H. & G. A. C[...] West 12th-st.

YOUNG MEN—TWO, AT ONCE, [...] ger train service. 11 E. Taylor-st.

YOUNG MEN—3, FOR NEWS [...] passenger trains. 50 Sherman-st.

Employment Agen[cies.]

HIGH GRADE M[EN...]

OFFICE MGR.—$4,200; steel bu[siness...] acctg., etc.
HEAD BOOKKEEPER—$1,000-$1[...] ly exp. man; medium sized concer[n...] ture.
ASST. BKPR.—$900-$1,000; steel [...]
BOOKKEEPER—$600-$780; willi[ng...]
EXTENDER—$14-$18; good man [...]
COST CLERK—$900-$780.
ADV'G MAN—$1,800; wines and [...]
SPECIALTY SALESMEN—4; mu[st...]
STENOGRAPHER—$1,000-$1,200 [...] prospects.

CLERICAL MEN, [...] Can use several clean cut young fe[llows...]

"NO ADVANCE [FEE"...] if you bring this ad.

BUSINESS MEN'S C[LEARING] HOUSE, 1107, 184 LA SALLE-[ST.]

EXCELLENT POSI[TIONS] FOR HIGH GRADE [...]

WE NEED IMMEDIATELY [...] MUST BE CLEAN CUT, RESOUR[CEFUL, EN]ERGETIC, AND HAVE ABILITY [...]

COMMERCIAL AND TECHNICAL [...] OUGHLY EXPERIENCED AND W[...] SUCCESSFUL RECORDS.

RAILWAY MEN—SEVERAL, HA[VING...] EXPERIENCE, TO FILL POSITIO[NS...] OUS DEPARTMENTS.

WE CAN USE ANY NUMBER OF [...] ERS, STENOGRAPHERS, AND CL[ERKS...] —NO ADVANCE FEE— LEADER MERCANTILE EXC[HANGE...] ROOM 34, 151 WASHINGTON[-ST.]

THE ELLIOTT SYS[TEM...]

PURCHASING AGENT for MFG. C[O...] brass, copper, and supplies. Will [...]
ADVERTISING MANAGER for lar[ge...] know form letters and mail order.
CATALOGUE MAN—Must underst[and...] business and preparation of copy; [...]
SALES MANAGER for mfg. co. [...] pumps, gas engines, and manufact[...]
AUDITOR—Large mfg. company w[...] is of good address and who under[stands...]
SEVERAL HUNDRED LIVE [...] 1657-8-9 MONADNOCK B[LDG.]

OFFICE MAN—AGE 25, FIRST C[LASS...]
Assistant bookkeeper, exp. [...]
Shipping clerk, exp., West Side [...]
Stock clerk, exp. rubber boots and [...]
Office boy, exp., neat and bright [...]
KING'S MERCANTILE A[GENCY...] 225 Dearborn-st.

COMPTOMETER OPERATORS [...] young men, capable of handling [...] must be rapid and accurate; $900-$[...] HAPGOODS, Suite 1012, Hartford B[ldg.] OFFICES IN ALL PRINCIPA[L CITIES.]

ACCOUNTANTS, BOOKKEEPER[S...] men, stenographers, timekeepers, [...] ents, collectors, railroad clerks, [...] salaries $500 to $1,500. Merchant[s'...] change, 808, 108 La Salle.

POSITIONS NOW OPEN FOR [...] Bookkeepers, stenographers, offic[e...] MERCANTILE EX[CHANGE...] 185 [...] No charge for securing positions.

STENOGRAPHERS—GOOD MEN, [...] $18. Bookkeepers and office men, $[...] Experienced office clerks. H. C. KELLOGG & CO., 510, 140 [...]

Typewriter Employment [...]

STENOGRAPHERS—THREE Y[OUNG...] for immediate placing; excellent [...] railroad office; salary from $50 to $[...] Typewriter Company, 47-55 Dearbo[rn...]

Trade Schools.

ACADEMY OF AUTOMOBILE E[NGINEERING...] offers a thorough course of inst[ruction in auto]mobile operation and repair; stu[dents...] actual road work on large tourin[g cars...] evening classes. Call or write [...] 351 Wabash-av. Harrison 6704.

WANTED—MEN TO LEARN BA[RBER TRADE...] $12 to $20 weekly paid gradua[tes...] completes; best trade in existence; [...] also equip shops on time. Call o[r write...] Barber College, 435 Wabash-av.

PLUMBING, BRICKLAYING, PL[ASTERING...] actual practice; positions open. C[oyne...] and evening. Coyne's School, 840 [...]

LEARN GARMENT DESIGNIN[G...] evening classes at Stone's Cutt[ing School...] Public Building, 209 State-st. Phon[e...]

CUTTERS ARE IN DEMAND [...] ACADEMY, 188-189 DEARBO[RN...] AND EVENING CLASSES. CEN[TRAL...]

AUTOMOBILE SCHOOL—CHICAGO SCHOOL FOR M[OTORISTS...] 384 Michigan-av.

BRICKLAYING—LEARN TO LA[Y BRICK...] Chicago School of Practical Bric[klaying...] Rande 1437. Adams-st. and 42d-av.

AUTO SCHOOL OF AMERICA, [...] CHAUFFEUR FACTORY. [...] 1435 Michigan-av. Telephone C[...]

TELEGRAPHY—LEARN AND E[ARN...] Bldg. U. E. TEL. CO., 88 La S[alle...]

WANTED—FEMALE [HELP.]

Bookkeepers and C[lerks.]

A YOUNG WOMAN W[ANTED—] For position in Sup[t.'s office...] must be bright and [...] ally quick and accur[ate...] tures; permanent po[sition...] good salary. Apply [...] 8th floor, south. SIEGEL, COOP[ER & CO.]

BOOKKEEPER AND GENERA[L AS]sistant, by wholesale jewelry h[ouse...] not necessary; must be energetic a[nd...] references; permanent. Write, s[tating...] pected to start. Address O C 247, [Tribune.]

BOOKKEEPER—YOUNG LADY, [...] Hyde Park. Florist. A. McA[...] Kimbark-av.

CASHIER—EXPERIENCED. [...] Sunday work. 510 E. 63d-st.

ENTRY CLERKS—FIVE OR SIX [...] as, to copy orders in our entry de[partment...] are first class clerical positions a[nd...] aries. We shall consider as appli[cants...] capable of doing accurate, careful, [...] A good education and plain, n[eat...] essential. Good opportunity fo[r...] Write or call between 8 and 10 a. [m., Employment] Department, SEARS, ROEBUCK [& CO., Homan-av.] and Harvard-st.

EXPERIENCED NEWSPAPE[R...] North Side; state age, experien[ce...] start. Address G X 232, Tribun[e.]

WANTED—MALE HELP.

Miscellaneous.

FOR THE U. S. MARINE CORPS—MEN BEtween ages 19 and 35; an opportunity to see the world. For full information apply in person or by letter to 260 So. Clark or 73 So. Halsted-st., Chicago.

LAWYER—ATTORNEY, MEMBER OF ESTABlished law firm, wants an energetic young lawyer. Address F X 285, Tribune.

LIBRARIAN — UNDERSTANDING DEWEY system, to assist in cataloguing small library, at once. Address P 590, Tribune.

MAN—BY DOWNTOWN REAL ESTATE FIRM, a hustling man to collect rents and take charge of tenants; a good opportunity to a man with ability who can take care of rent business and increase it. Address, stating experience and reference, H H 191, Tribune.

MAN—EXPERIENCED IN SURVEYING INstrument and drawing material business, to take position as correspondent and buyer; good salary to experienced and competent man. Address A. S. ALOE CO., St. Louis.

MAN—MIDDLE AGED; TO ACT AS ASSISTANT manager and head waiter over girls; experience not absolutely necessary. J. EDWARDS, Exchange Restaurant, Union stockyards.

MAN—YOUNG, 25 TO 30 YRS., FOR STOCK room; good opportunity for capable man. Acorn Brass Mfg. Co., Peoria and Fulton-sts.

MAN—22; NEAT, TASTY; $10 TO START; OUTside work. Address O F 196, Tribune.

MARRIED COUPLE — ON SMALL "COUNTRY home" farm; man must be generally handy; woman to assist in cooking and caretaking; all year position to right parties; give full particulars and salary wanted. Address O C 255, Tribune.

MEN—BY THE NAVY, WITH TRADES, MAchinists, apothecaries, carpenters, electricians, stenographers, cooks, etc. Lodging, food, medical attendance, and $45 worth of uniforms and pay from $16 to $70 per month, for efficient men; promotions to higher grades with salaries from $1,400 to $1,800 a year are filled from men in lower ratings; promotion depends on ability. Apply Naval Recruiting Station, Room 527 New Postoffice.

MEN—100, ALL AGES, TO JOIN AS SCHOLARS, officers, teachers, musicians. If you have no church or Sunday school home, reception committee will welcome you, 21st and Indiana, Sunday mornings, 10 o'clock. Will help you secure a position. No charge, free as God's grace. Week days, 8:30 to 9:30 a. m. MR. DAVIS, 1011, 171 La Salle-st. First Presbyterian Sunday School.

MEN—FOR LIGHT OUTSIDE WORK; $2 PER day. It will pay you to investigate this. HASLAM & CO., 166 S. Peoria-st.

MOLDERS—AGRICULTURAL FLOOR WORK, OUT OF TOWN; $3.50 PER DAY; STEADY WORK; CONTRACT IF DESIRED. ROOM 506, 184 LA SALLE-ST.

PHYSICIAN — WHO IS REGISTERED IN either one of following states: Missouri, Ohio, Indiana, and Michigan, for advertising medical institute; must be experienced casetaker. Address DR. DALY, 415 Paulina-st., Chicago, Ill.

SINGER—TENOR FOR MIXED QUARTET, TO go on road. Must give first class references as to character. Address P 591, Tribune.

SPIELER—FOR CHINESE SHOW AT RIVERview Park; must be good talker; salary, $20 per week. Room 707, 185 Dearborn-st.

SURGICAL INSTRUMENT MAKER—ON FOOT braces, etc., for foreman small factory; state age, experience, and salary wanted. Address H H 185, Tribune.

TICKET WRITER—WHOLESALE TAILORING house; exp. in writing tailors' instruction tickets. CONTINENTAL TAILORING CO., 133 W. Jackson-blvd., 7th floor.

WAITER—FOR FIRST CLASS RESTAURANT; must be experienced and talk German; good salary to right party. Apply at once, with references, Cafe Lieberman, 211 W. 12th-st.

WANTED—AN EXPERIENCED CLOTHING man to manage clothing store on Milwaukee-av.; must be good salesman. Address P 582, Tribune.

YOUNG MAN—CLEAN, ABOUT 18 YEARS OLD, to carry bundles and work in stock. Apply to D. SCHROEDER, with F. M. Atwood, cor. Madison and Clark-sts.

YOUNG MAN—TO WORK IN CLUB AND ATtend buffet; steady place; salary $30 per month with room and board. Address H H 178, Tribune.

YOUNG MEN—BRIGHT; IN RETAIL DEPARTment of large electrical house; good future for energy and brains. Address, with references, JULIUS ANDRAE & SONS CO., Milwaukee, Wis.

YOUNG MAN—AS COLLECTOR AND ASSISTant in lumber office. W. H. & G. A. GARDNER, West 12th-st. and 46th-av.

YOUNG MEN—TWO, AT ONCE, FOR PASSENger train service. 11 E. Taylor-st.

YOUNG MEN—3, FOR NEWS SERVICE ON passenger trains. 50 Sherman-st.

Employment Agencies.

HIGH GRADE MEN.

OFFICE MGR.—$4,200; steel business; credits, acctg., etc.
HEAD BOOKKEEPER—$1,000-$1,200; thorough exp. man; medium sized concern; excellent future.
ASST. BKPR.—$900-$1,000; steel concern.
BOOKKEEPER—$600-$780; willing to show you.
EXTENDER—$14-$18; good man; can use 2.
COST CLERK—$900-$780.
ADV'G MAN—$1,800; wines and liquors.
SPECIALTY SALESMEN—4; must be clean cut.
STENOGRAPHER—$1,000-$1,200; extra good prospects.

CLERICAL MEN.
Can use several clean cut young fellows today.

"NO ADVANCE FEE"

If you bring this ad.

BUSINESS MEN'S CLEARING HOUSE,

1107, 184 LA SALLE-ST.

EXCELLENT POSITIONS FOR HIGH GRADE MEN.

WE NEED IMMEDIATELY — SALESMEN; MUST BE CLEAN CUT, RESOURCEFUL, ENERGETIC, AND HAVE ABILITY.

COMMERCIAL AND TECHNICAL MEN, THOROUGHLY EXPERIENCED AND WITH CLEAN, SUCCESSFUL RECORDS.

RAILWAY MEN—SEVERAL, HAVING GOOD EXPERIENCE, TO FILL POSITIONS IN VARIOUS DEPARTMENTS.

WE CAN USE ANY NUMBER OF BOOKKEEPERS, STENOGRAPHERS, AND CLERKS.
—NO ADVANCE FEE—
LEADER MERCANTILE EXCHANGE,
ROOM 34, 151 WASHINGTON-ST.

THE ELLIOTT SYSTEM.

PURCHASING AGENT for MFG. CO.; must know brass, copper, and supplies. Will pay $1,500 up.
ADVERTISING MANAGER for large house; must know form letters and mail order. Big salary.
CATALOGUE MAN—Must understand mail order business and preparation of copy; $2,400 up.
SALES MANAGER for mfg. co.; should know pumps, gas engines, and manufacture.
AUDITOR—Large mfg. company wants man who is of good address and who understands auditing.
SEVERAL HUNDRED LIVE SALESMEN.
1657-8-9 MONADNOCK BLOCK.

OFFICE MAN—AGE 25, FIRST CLASS $15
Assistant bookkeeper, exp. ....$12 to $14
Shipping clerk, exp., West Side $12
Stock clerk, exp. rubber boots and shoes $12
Office boy, exp., neat and bright ....$ 6
KING'S MERCANTILE AGENCY,
225 Dearborn-st. 92 La Salle-st.

COMPTOMETER OPERATORS — 3 BRIGHT young men, capable of handling comptometer; must be rapid and accurate: $900-$1,000 to start.
HAPGOODS,
Suite 1012 Hartford Bldg.
OFFICES IN ALL PRINCIPAL CITIES.

ACCOUNTANTS, BOOKKEEPERS, OFFICE men, stenographers, timekeepers, correspondents, collectors, railroad clerks, bill clerks, etc.; salaries $500 to $1,500. Merchants' Clerical Exchange, 808, 108 La Salle.

POSITIONS NOW OPEN FOR Bookkeepers, stenographers, office clerks.
MERCANTILE EXCHANGE,
185 Dearborn-st.
No charge for securing positions.

STENOGRAPHERS—GOOD MEN, $12, $14, $16.50, $18. Bookkeepers and office men, $15, $16, $18, $20. Experienced office clerks, $8, $10, $12, $14. H. C. KELLOGG & CO., 510, 140 Dearborn-st.

Typewriter Employment Bureaus.

STENOGRAPHERS—THREE YOUNG MEN, for immediate placing; excellent opportunity in railroad office; salary from $50 to $75. The Oliver Typewriter Company, 47-55 Dearborn-st.

Trade Schools.

ACADEMY OF AUTOMOBILE ENGINEERING offers a thorough course of instruction in automobile operation and repair; students drilled in actual road work on large touring cars; day and evening classes. Call or write for particulars. 261 Wabash-av. Harrison 6704.

WANTED—MEN TO LEARN BARBER TRADE; $12 to $20 weekly paid graduates; few weeks completes; best trade in existence for poor man; we equip shops on time. Call or write. Moler Barber College, 435 Wabash-av.

PLUMBING, BRICKLAYING, PLASTERING BY actual practice; positions open. Call or write. Day and evening. Coyne's School, 840 N. Ashland-av.

LEARN GARMENT DESIGNING; DAY AND evening classes at Stone's Cutting School, Republic Building, 209 State-st. Phone Harrison 6343.

CUTTERS ARE IN DEMAND—CROONBORG'S ACADEMY, 183-189 DEARBORN-ST. DAY AND EVENING CLASSES. CENTRAL 5520.

AUTOMOBILE SCHOOL—
CHICAGO SCHOOL FOR MOTORING,
264 Michigan-av. Phone Har. 119.

BRICKLAYING—LEARN TO LAY BRICK AT Chicago School of Practical Bricklaying. Phone Kedzie 1487. Adams-st. and 42d-av.

AUTO SCHOOL OF AMERICA.
CHAUFFEUR FACTORY.
264 Michigan-av. Telephone Calumet 1088.

TELEGRAPHY—LEARN AND EARN HIGHEST salary. U. E. TEL. CO., 88 La Salle-st., Rm. 37.

WANTED—FEMALE HELP.

Bookkeepers and Clerks.

A YOUNG WOMAN WANTED—

For position in Supt.'s office; must be bright and exceptionally quick and accurate at figures; permanent position and good salary. Apply to Supt., 4th floor, south.

SIEGEL, COOPER & CO.

BOOKKEEPER AND GENERAL OFFICE ASsistant, by wholesale jewelry house; experience not necessary; must be energetic and good penman; references; permanent. Write, stating salary expected to start. Address O C 247, Tribune.

BOOKKEEPER—YOUNG LADY, RESIDENT OF Hyde Park. Florist. A. McADAMS, 53d and Kimbark-av.

CASHIER—EXPERIENCED. BAKERY; NO Sunday work. 510 E. 63d-st.

ENTRY CLERKS—FIVE OR SIX YOUNG WOMen to copy orders in our entry department. These are first class clerical positions and pay good salaries. We shall consider as applicants only those capable of doing accurate, careful, intelligent work. A good education and plain, neat handwriting essential. Good opportunity for advancement. Write or call between 8 and 10 a. m., Employment Department, SEARS, ROEBUCK & CO., Homan-av. and Harvard-st.

EXPERIENCED NEWSPAPER CHECKER—North Side; state age, experience, and salary to start. Address G X 232, Tribune.

WANTED—FEMALE HELP.

Bookkeepers and Clerks.

YOUNG LADIES—TO CHECK ORDERS. APPLY at once. The Home Pattern Company, Plamondon Building, corner Monroe and Clinton-sts.

Saleswomen, Solicitors, Etc.

WANTED—SALESWOMEN FOR THREE DAYS per week. Salary $1.25 per day. Apply to Asst. Supt., 8:30 to 10 a. m., 8th floor, or 1 to 5 p. m., on 2d floor. THE FAIR, State, Adams, and Dearborn-sts.

WANTED—SALESWOMEN FOR ALL DEPARTments at THE FAIR, State, Adams, and Dearborn-sts. The Asst. Supt. will receive applicants every day, from 8:30 to 10 a. m., on the 8th floor, or 1 to 5 p. m., on the 2d floor.

WANTED—SALESWOMEN TO WORK FROM 11 a. m. to 5 p. m. Salary $4.50 per week. Apply to Asst Supt., 8:30 to 10 a. m., 8th floor, or 1 to 5 p. m., on 2d floor. THE FAIR, State, Adams, and Dearborn-sts.

PERMANENT EMPLOYMENT FOR FOUR HIGH GRADE EXPERIENCED SALESLADIES.
Liberal salary. References required.
MR. WHITE, 1324 REPUBLIC BLDG.

WANTED—EXPERIENCED SALESLADIES, TO call on trade; line just in season; salary and commission. Room 601, 225 Dearborn-st.

LARGE MFG. CONCERN WANTS SEVERAL ladies at a salary to sell a patented article which sells easily. Address O A 212, Tribune.

WANTED—LADIES WHO CAN SELL GOODS; large salary to right parties. 84 Adams-st., Room 36.

WANTED—LADY WITH SELLING EXPERIence; good salary. Address O A 211, Tribune.

WANTED—SOLICITORS FOR GOOD PROGRAM. Call 1608 Schiller Bldg., 12 to 2.

SOLICITORS—LADIES AND GENTLEMEN FOR photographs. Address N W 206, Tribune.

Domestics.

COOK—IN PRIVATE FAMILY WHERE SECond girl is kept; wages $7. Phone Oakland 1102. 4448 Drexel-blvd., 2d flat.

COOK—GOOD, TO GO TO LAKE GENEVA, WIS. Apply Room 1217, No. 135 Adams-st.

DISH WASHER; ONE; ONE WAITRESS; EXperience not necessary; good wages, room, and Sunday off. 2515 South Halsted-st.

GENERAL HOUSEWORK — EXPERIENCED white girl, and to assist in taking care of 2 year old child; no laundry; 3 in family; wages $6. Apply 5630 Monroe-av., 2d apartment.

GENERAL HOUSEWORK — NEAT, EXPERIenced girl; modern house; family of 3 grown people; wages $6; no washing or ironing; housecleaning all done. Apply 6620 Lafayette-av.

GENERAL HOUSEWORK—GIRL; TWO IN family; German preferred; wages $6. Apply 2942 Kenmore-av.

GENERAL HOUSEWORK—COMPETENT GIRL for small family; no laundry. References required. 92 34th-st.

GENERAL HOUSEWORK—COMPETENT GIRL, family of 2. 1351 Sheridan-road, 3d apartment. Phone Lake View 3230.

GENERAL HOUSEWORK—GIRL OR WOMAN; no washing; no small children; good wages. 6436 Lowe-av.

GENERAL HOUSEWORK—GIRL, WITH SMALL family. 6529 Minerva-av., 2d flat.

GENERAL HOUSEWORK—A MIDDLE AGED woman. 6001 Halsted-st.

GENERAL HOUSEWORK — GIRL; NO WASHing. 1664 W. Monroe-st.

GENERAL HOUSEWORK—SMALL FAMILY. GARTNER, 1018 E. 58th-st., near Calumet.

GENERAL HOUSEWORK—GIRL; FAMILY OF two. 4408 Sidney-av., bet. Woodlawn-Greenw'd.

GENERAL HOUSEWORK—GIRL; SMALL FAMily. 654 Adams-st.

GIRL—FOR COOK AND LAUNDRY WORK; two in family; German preferred; wages $6. Apply 2942 Kenmore-av.

GIRL—CARE CHILDREN, ASSIST IN LIGHT housekeeping; good home; flat. Phone H. P. 7604.

GIRL—FOR KITCHEN WORK. APPLY CHIcago Hospital, 452 E. 49th-st.

HOUSEWORK—GOOD, EXPERIENCED GIRL for general housework; small family; wages $6. 6134 Woodlawn-av., first flat.

HOUSEWORK—GIRL FOR GENERAL HOUSEwork; small family; no washing. 4919 Madison-av. Drexel 8948.

HOUSEWORK—GIRL FOR GENERAL HOUSEwork; family of 2; wages $6. Apply at once, 5458 Michigan-av., Apart. 10.

HOUSEWORK—GIRL, GOR GENERAL HSWK.; "no housecleaning." 365 Ashland-blvd.

HOUSEWORK—GIRL FOR GENERAL HOUSEwork; small children. 758 N. Irving, 2d flat.

HOUSEWORK—GOOD GIRL; GOOD PLAIN cook. 2404 Calumet-av.

KITCHEN WORK—GIRLS. 3949 N. CLARK-ST. A. WAGNER.

SECOND GIRL—GOOD, TO GO TO LAKE GENEva, Wis. Apply Room 1217, No. 135 Adams-st.

WOMAN—EXPERIENCED, TO TAKE CHARGE of high grade restaurant; cook preferred. Apply before 11 a. m. or after 1 p. m. on premises, 2516 S. Halsted-st.

WOMAN—MIDDLE AGED, TO GO TO SUMMER resort in Michigan. 74 Peoria-st.

WOMAN—TO COOK FOR HELP. NORTHERN Pacific Hotel, 62 Sherman-st.

Waitresses and Hotel Help.

KITCHEN GIRL AND CHAMBERMAID—HOTEL Belmont, 153 W. Madison-st.

WAITRESSES—TWO EXPERIENCED; NORTH Shore Health Resort, Winnetka [Northwestern Ry., 16 miles from Chicago].

Housekeepers.

HOUSEKEEPER—WORKING, IN SMALL FAMily of adults, in the country, 45 miles from Chicago; permanent; good home; no objection to small child. Address O C 256, Tribune.

WORKING HOUSEKEEPER — MUST BE A good cook, neat and well recommended. Apply before 10 a. m., 219 Evanston-av., 1st flat.

Girls.

GIRL—BRIGHT, 15 TO 18 YEARS OLD, TO learn jewelry business; must be an honest, conscientious girl; one with no relatives preferred; must be willing to come as a sister, as the party has no one to look after and can do good part by some one if they will only apply themselves; must write a good hand. Address G. H., Box 343, Jackson, Tenn.

GIRL — SCANDINAVIAN, TO PRESS IN DRY cleaning establishment; not necessary to understand English. ADAMS & PIGOTT, 3141 Wabash-av.

GIRL—FOR CHOCOLATE SHOP; BEAUTIFUL place; one that can dip preferred. 436 W. Van Buren-st.

GIRL—TO LABEL PATENT MEDICINES. 170 E. Lake-st., 4th floor.

GIRL—TO WORK IN CIGAR FACTORY. ADdress O F 197, Tribune.

GIRLS—TO WIND MAGNET COILS AND ASsemble telephones. Golden Sewing Machine Co., 173 S. Canal-st.

GIRLS—FOR NICE CLEAN WORK IN LARGE jewelry shop. Apply 59th and Wallace.

TELEPHONE OPERATOR — YOUNG GIRL, small switchboard; must be able to operate Remington typewriter. Address H P 209, Tribune.

Dressmakers and Seamstresses.

BOW, TECK, AND FOUR-IN-HAND MAKERS—Experienced; steady. SANG, 532 W. 14th-st.

SKIRT FINISHER—COMPETENT; APPRENtice; good pay. Apply 1704 Michigan-av.

WOMAN — TO ASSIST DRESSMAKER. 1383 Washington-blvd. Phone Kedzie 248.

WOMEN—TO TAKE WORK HOME; TURNING four in hands, men's neckwear. CARTER & HOLMES, 211 E. Jackson-blvd.

Nurses and Governesses.

NURSE—GOOD, COMPETENT, WITH KNOWLedge of small children; must have best city references. Write, do not call. MRS. E. J. LEHMANN, 917 Sheridan-road.

NURSE—EXP. CHILDREN'S NURSE; $6 AND $7. 220 E. 46th-st.

NURSE GIRL—EXPERIENCED, FOR 5 MONTHS old baby. Apply 3844 Grand-blvd., first flat.

Agents Wanted.

LADY AGENTS WANTED FOR OUR LADIES' and children's specialties; needed in every family; agents make $2 to $5 daily; write today. G. L. ERWIN & CO., Chicago, Ill.

Stenographers.

EXPERIENCED PHONOGRAPH OPERATOR—Salary $15; fine opportunity to right party; position 50 miles outside Chicago. Address G K 295, Tribune.

PHONOGRAPH OPERATOR—EXPERIENCED; salary $12. 304 Wabash-av., 6th floor.

REM. OPERATOR—YOUNG LADY; ADDRESSing; $8; West Side. Address O C 252, Tribune.

STENOGRAPHER—COMPETENT OLIVER OPERATOR, WITH SOME KNOWLEDGE BOOKKEEPING; $10 TO START; RAPID ADVANCEMENT. PERMANENT POSITION. SPLENDID OPPORTUNITY. APPLY MGR., 83 E. ERIE-ST.

STENOGRAPHER—COMPETENT, TO ASSIST advertising man in large downtown office; must be under 26 and high school graduate; permanent position and every opportunity to capable girl; salary $12; write fully, giving age, experience, and education. Address H H 175, Tribune.

STENOGRAPHER — COMPETENT, A1, IN A large downtown office; must be high school graduate and under 26; write fully, giving age, education, and experience. Address H H 181, Tribune.

STENOGRAPHER—EXPERT LADY, TO WORK in medical college office; good salary and privilege of attending lectures. Address H D 320, Tribune.

STENOGRAPHER—YOUNG LADY; RAPID OPerator. State previous experience, age, and salary wanted. Address O K 261, Tribune.

STENOGRAPHER — YOUNG LADY; ALSO girl for general office work. Acme Co., 167 Dearborn-st.

STENOGRAPHER — CORPORATION WANTS competent stenographer. Call 301-308 Plymouth Bldg., between 11 and 1 or 4 and 6 o'clock.

STENOGRAPHER—BY WHOLESALE JEWELry house; state experience and salary expected. Address O C 251, Tribune.

YOUNG WOMAN — OF GOOD CHARACTER, rapid and accurate in taking dictation and use of machine; business ability required; give age and experience; state names of two last employers and reasons for leaving; require typewritten answer; references; no agencies; $12 to start and advancement if competent; for permanent position. Address O F 176, Tribune.

YOUNG LADY—REMINGTON OPERATOR; must be neat, rapid, and capable of turning out considerable work in law and collection office, with some experience. ADOLPH M. SCHWARZ, 1014 First National Bank Bldg.

Miscellaneous.

A FINE LINE OF LACE CURTAINS FOR LADY solicitors; NO EXPERIENCE OR INVESTMENT NECESSARY; GOOD MONEY CAN BE MADE; one canvasser only in each suburban town around Chicago. Write or call. JOHN GATELY CO., 24 E. Adams-st., Room 25.

WANTED—FEMALE HELP.

Miscellaneous.

DEMONSTRATORS — SEVERAL, GOOD, FOR city work; good salary and commission. Address O A 209, Tribune.

FOREWOMAN—TO TAKE CHARGE OF FILING DEPARTMENT OF LARGE MAIL ORDER HOUSE; MUST BE EXPERIENCED AND POSSESS ABILITY TO CONTROL HELP; WOMAN ABOUT 30 PREFERRED; PERMANENT POSITION; EXCELLENT OPPORTUNITY; STATE AGE, EXPERIENCE, AND SALARY EXPECTED. ADDRESS H H 184, TRIBUNE.

LADIES—100, ALL AGES, TO JOIN AS SCHOLars, teachers, musicians. If you have no church or Sunday school home, reception committee will welcome you, 21st and Indiana, Sunday mornings, 10 o'clock. Will help you secure a position. No charge; free as God's grace. Week days, 8:30 to 9:30 a. m. MR. DAVIS, 1011, 171 La Salle-st. First Presbyterian Sunday school.

LADIES—WHO CAN SPARE FOUR HOURS daily; salary and com. 601, 225 Dearborn-st.

LADY—WITH SOME KNOWLEDGE OF MUSIC; permanent position. Call forenoon. 612 Manhattan Building.

LARGE BUSINESS HOUSE WILL TRAIN ENterprising woman at its own expense; great possibilities; no canvassing. Miss Collins, 1101 Trude Building.

TICKET WRITER—WHOLESALE TAILORING house; exp. in writing tailors' instruction tickets. CONTINENTAL TAILORING CO., 133 W. Jackson-blvd.

WOMEN PRESSERS — EXPERIENCED, ON ladies' garments. Paris Dyeing and Cleaning Co., 486 31st-st.

YOUNG WOMEN

WHO WANT TO WORK

may find
congenial positions,
refined fellow workers,
pleasant, healthy surroundings,
steady employment,
reasonable pay,
good opportunities of promotion,
with a company that watches over their welfare, furnishes them luncheons without expense, provides rest rooms with matrons in attendance, and pays them a salary while educating them for its work.

The rapid development of business necessitates the employment of a larger force of operators at the telephone exchanges, thus affording an exceptional opportunity for the right kind of young women.

You may make application and begin your work now or arrange to begin at some later date. We are engaging operators to meet coming demands. Apply at 193 Washington-st., Room 9.

CHICAGO TELEPHONE COMPANY.

YOUNG LADY — TO DO FANCY WORK ON leather cards. Illinois Post Card Co., 418 Dearborn-st.

Employment Agencies.

BOOKKEEPER—YOUNG LADY, GOOD writer $12
Bookkeeper and stenographer, exp. $12
Cashier, exp., refined and well educated $10
Office assistant, exp. [German] ....$ 8
Typewriter operator, exp. rapid, and accurate.$ 7
KING'S MERCANTILE AGENCY.
225 Dearborn-st. 92 La Salle-st.

STENOGRAPHERS—SEVERAL ....$10-$12-$15
Stenographer and bookkeeper $15 18
Typists and general office clerks ....$8-$10- 12
H. C. KELLOGG & CO.,
510, 140 Dearborn-st.

COOK, GENERAL GIRLS, AND SECOND GIRLS —Best families; highest wages. MME. CAVILLE, 166 E. 53d-st. Phone Hyde Park 3190.

FINE POSITIONS IN THE BEST FAMILIES; cooks, laundresses, and general girls; city and country. Taylor, 1021 Indiana-av. Est. 1880.

STENOGRAPHERS, TYPISTS, BOOKKEEPERS, CLERKS, OFFICE GIRLS; GOOD POSITIONS AWAIT YOU AT R. 905, 160 WASHINGTON-ST.

STENOGRAPHERS—EXPERIENCED, $12-$15. General office girl, $6-$8. REYNOLDS, 171 Washington-st.

Typewriter Employment Bureaus.

STENOGRAPHERS AND OLIVER OPERATORS —Two experienced young ladies, immediately, for high grade positions in insurance office; permanent; salary commensurate. Call today. The Oliver Typewriter Company, 47-55 Dearborn-st.

STENOGRAPHER—FEMALE, FOR RAILROAD office; Oliver; $50; permanent. Call 8:30 today. The Oliver Typewriter Company, 47-55 Dearborn-st.

DRESSMAKING-MILLINERY SCHOOLS.

COPYING, DESIGNING, DRESS CUTTING, dressmaking, and ladies' tailoring thoroughly taught. Make your spring and summer dresses while learning and save tuition. Our coat, suit, shirt waist, and skirt patterns cut to fit. Verbal instruction free. Will make your dressmaking easy. McDowell Cutting School, 78 State-st., opp. Field's. Night school Mon., Wed., and Fri. eve. Only $1 per week. Phone Cent. 5623.

LEARN VALENTINE'S SELF-CALCULATING system of cutting, designing, dressmaking, and ladies' tailoring, and be sure of success. Write or call for free illustrated circular. Try our cut-to-measure patterns. Evening school, Monday, Wednesday, and Friday. $1 per week. Valentine's Cutting and Designing Colleges, 86 State-st., 857 N. Clark-st., 1201 Wabash-av.

EMPIRE SCHOOL OF MILLINERY—OLDEST and most reliable school in city; earn money while learning; position when competent. Suite 308, 39 State-st.

TRY US FOR SHIRT WAIST OR COAT PATtern; we give canvas fitting with every order; NO EXTRA CHARGE. CARLSON & HANSON, 65 Randolph-st., Chicago.

S. T. TAYLOR SCHOOL OF DRESSMAKING and Designing; patterns cut to measure. MRS. A. WINKLEBLECK, 39 State-st., Room 300.

PATERSON SCHOOL OF MILLINERY DESIGN, the largest in the city; French models for students; evening classes. Central 6859. 6 Madison-st.

KEISTER'S LADIES' TAILORING COLLEGE, 4047 Drexel-blvd.; finest equipped in city. Call or write for terms. MARIE BALLEW, Mgr.

MADAM HUNT'S MILLINERY SCHOOL—BEST in city; positions furnished; indorsed by leading wholesale houses. 1201 Masonic Temple.

MME. BLESSE'S MILLINERY SCHOOL, 25 years' experience; positions furnished; night classes. 80 Dearborn-st. 1 block west of Field's.

CORSETS.

WILL MAKE CORSETS TO ORDER FROM $4.00 up; fit and durability guaranteed. Room 17 McVicker's Theater Bldg.

MY LATEST STYLE, PERFECT FITTING CORsets, made to order, give comfort and a good figure. PAULINE KLINKNER, 78 State-st.

ACCOUNTANTS.

THE ACCOUNTING AND BOOKKEEPING CO., 300, 112 Dearborn-st. Central 5730. Accountants and auditors.

SCHMIDT, PALMER & CO., ACCOUNTANTS, 1008 ASHLAND BLOCK. TEL. CENT. 3500.

CAST-OFF CLOTHING.

ANDREWS, 346 STATE-ST., PAYS HIGHEST PRICE FOR LADIES' DISCARDED EVENING AND DINNER GOWNS, STREET DRESSES, OPERA COATS, FURS, AND SEALSKIN COATS. PHONE 219 HARRISON. WE BUY GENTS' CASTOFF CLOTHING.

THE ORIGINAL MRS. H. STARR, 367 S. STATE-st., phones Harrison 3686, Drexel 12784. Highest prices paid for evening gowns, opera coats, and sealskin coats.

H. S., 474 N. CLARK-ST., PAYS THE HIGHEST price for ladies' and gentlemen's castoff clothing. Phone North 3350. Will call immediately.

MRS. L. GOODMAN, 2347 STATE-ST.—BUYS street and evening dresses. Calumet 1288.

MYERHOFF, 626 CONGRESS-ST., PAYS HIGHest prices for gents' clothing. Tel. Ashland 3053.

CLEANERS AND DYERS.

AUG. SCHWARZ—LADIES' AND GENTS' GARments; 3 stores, 158 Illinois-st., 126 Dearborn-st., 539 W. Madison-st. Tel. Main 3520.

KORNBRODT'S—383-5 W. CHI.-AV., TEL. MON. 1208; 1171 W. North-av.; 530 Cal.-av.; 1107 Armitage; 1504, 1132, 801 Milwaukee-av.

COOK & McLAIN, 80 DEARBORN-ST., PHONE Central 3021; 54 and 56 30th-st. Phone Douglas 539; 554 W. Madison-st. Phone Monroe 1131.

DAVID WEBER, THE EXPERT, 3523 State-st. BRANCHES: 118 E. 43d-st., 22d-st. and Michigan-av. Phone Douglas 524.

CLOTHING, FURS, ETC.

THIS IS THE MONTH WHEN ALL OUR branch stores send in their uncalled for and misfit garments. Suits that sold for $30, $35, and $40 are yours for $12, $14, $16, and $18, and we'll make them fit you. Better drop in today and look them over. NICOLL, THE TAILOR, Clark and Adams.

BUILDING ALTERATIONS.

GENERAL CONTRACTS TAKEN FOR BUILDing alterations, remodeling, new store fronts, etc.; prompt, efficient service. CARL BUSHNELL, 317 Chamber of Commerce. Phone Main 374.

HOUSE HARDWARE REFINISHED LIKE NEW —Robinson the Plater, 43 W. Van Buren. Har. 420.

FREIGHT FORWARDING.

REDUCED PRICES FOR THE SHIPMENT OF household goods to the Pacific coast. JUDSON FREIGHT FORWARDING CO. 349 MARQUETTE BUILDING. TELEPHONE CENTRAL 4240.

CANDIES AND CHEWING GUM.

CONFECTIONERY, FINE BON BONS, AND chocolates, famous throughout the United States. Send for wholesale and retail catalogue. C. F. GUNTHER, Confectioner, 153 W. Jackson-st.

DETECTIVE AGENCIES.

ALEXANDER'S DETECTIVE AGENCY, 171 Washington-st. Expert work in all branches by experienced operatives. Tel. Main 1806.

FOR SALE.

FOR SALE—TRAP BUGGY, BUSINESS WRITing desk, platform scales, coffee mill run by hand or power. 916 W. 54th-st.

CAMERAS, KODAKS, ETC.

2¼X3¼ EASTMAN F. P. KODAK, $5.75; CAMeras or kodaks rented or exchanged. Central Camera Co., 21 Adams-st.

BARTER AND EXCHANGE.

WANTED—TYPEWRITER IN EXCHANGE FOR scholarship in any branch preparatory or professional school. Address H D 322, Tribune.

LOST AND FOUND.

LOST—$25 REWARD FOR THE RETURN TO 422 Oakwood-blvd. of a pair of gold lorgnette glasses with chain between Oakwood-blvd. and Burdey's sore, via Vincennes-av. to 39th-st. car to Indiana-av. car to Madison-st. and Wabash-av.

LOST — MONDAY EVENING, IN COLONIAL Theater, purse containing watch, nurse's pin, and some money, card identifying owner. If found, please return to office of Colonial Theater. $10 reward.

LOST—SATURDAY, ON NORTH SIDE, BEtween Aldine-av. and Center-st., pearl pin with diamond center; liberal reward; return to 1226 First Nat. Bank Bldg.

LOST—AN ABSTRACT FOR LOTS 19 AND 20 in Block 21, Second Addition to Tolleston, Ind.; liberal reward will be paid for the same. United States Brg. Co., 1250 Elston-av.

LOST—SATURDAY, LARGE WIRE PUZZLE ON Ravenswood elevated extension; reward for return to W. LOCKWOOD, 1411 W. Ravenswood Pk.

LOST—PEARL SCARFPIN. LIBERAL REward by telephoning or returning to Western Fuel Co. S. B. JONES.

LOST—5 LEAF CLOVER PIN WITH DIAMOND center; lost between Milwaukee-av. and Powell Park or Johnson Bros.; reward. 5 Powell Park.

LOST—A DIAMOND LOCKET WITH CHILD'S picture, $10; reward if returned. 3415 Michigan-av.

LOST—CLEVELAND, O., CHECK, PAYABLE to F. M. R. Evans. Return to 23 E. Lake-st. and receive reward.

LOST—PURSE WITH MONEY AND KEYS ON Wells-st. car; reward. 1440 Monadnock Block.

LOST—SUNBURST PIN EMERALD CENTER; reward. Call Blue 1563.

PERSONAL.

PERSONAL—TO WHOM IT MAY CONCERN: My wife, Emma Sibenaller, has left my bed and board and I am not responsible for any debts hereafter incurred by her. HENRY SIBENALLER.

BUSINESS PERSONALS.

PERSONAL—LADIES, LEARN A GOOD PAYING, PLEASANT PROFESSION—MRS. GERVAISE GRAHAM'S METHOD of facial and scalp treatment and electrolysis for removal of superfluous hair is conceded to be superior to all others. Mrs. Graham teaches her method, also manicuring and hairdressing, and assists her pupils in getting positions or to start in business for themselves. MRS. GERVAISE GRAHAM, 1475 Michigan-av. Phone Calumet 1108.

PERSONAL — A DIAMOND OR WATCH ON Credit—You can obtain one without paying spot cash for it. Our terms are very easy. Look successful and you will be successful. Wear a diamond. Small sum down, balance weekly or monthly. Open daily to 6:30 p. m. Saturdays 9:30 p. m. LOFTIS BROS. & CO., 2d fl. Stewart Bldg., 92 to 98 State-st.

PERSONAL—THOSE SUFFERING FROM ECZEMA OR ANY UNCOMFORTABLE, IRRITATING, UNHEALTHY CONDITION OF THE SKIN can secure IMMEDIATE RELIEF and ABSOLUTE CURE with "POSITIVE SKIN REMEDIES." Never fails. Sample 10c, free at office. CONTINENTAL CHEMICAL CO., 334 Dearborn, R. 1030.

PERSONAL — LEARN BEAUTY CULTURE, electrolysis, facial massage, hairdressing, manicuring, hair culture, and singeing; our pupils earn from $3 to $10 a day in this work. Why not better your income and be independent? COLUMBIA COLLEGE OF BEAUTY, 80 DEARBORN-ST., SUITE 308, CHICAGO.

PERSONAL—ANNOUNCEMENT — FRANK S. Lower, the CHIROPODIST, is now occupying his office from 9 to 5. Work done during other hours or at your residence by appointment. FRANK S. LOWER, CHIROPODIST, 70 State-st., Suite 300. Phone Central 779.

PERSONAL — WRINKLES, POCK MARKS, moles, and all facial blemishes permanently removed by DR. J. ELIZABETH TOMPKINS, Dyche Bldg., 65 Randolph-st., n. w. cor. State-st. Facial vibratory treatment, 50c.

PERSONAL—ARE YOU TOO STOUT? OURS IS a simple, harmless remedy, beneficial to health; no dieting or exercising. Call or write for booklet. 20th Century Obesity Cure, 84 Adams-st., Phone 2269 Harrison.

Dr. Pratt, Face Expert.

Wrinkles, Blemishes Removed; Features Perfected. Chicago, 214 State-st. New York, 1122 Broadway.

PERSONAL—LADIES' REAL HAND EMBROIDERED HANDKERCHIEF waists; special $2.75, worth up to $8. MENTOR WAIST SHOP, 163 State-st., cor. Monroe, 2d floor.

PERSONAL—SPECIAL ! ! ! SET OF TEETH $4 with 2 gold filled teeth; gold filling, $1; bridge work, $3.50 Boston Dental Co., 146 State-st. Finest equipped office in Chicago. Bring this with you.

PERSONAL—ROACHES, BUGS, RATS EXTERminated from your premises under guaranteed contract. Call, write, or Phone Harrison 6039. FREDERICK PERES & CO., 427 State-st.

PERSONAL — MME. NORRELL, R. 53, 182 State-st.—Wrinkles, blackheads, pimples, tan, freckles, superfluous hair permanently removed by electrolysis; manicure, scalp, and chiropody.

PERSONAL—PHYSICAL CULTURE, MASSAGE, and vibration treatment, elec. light bath, etc.; instruction given. Madsen Institute, 501 Bush Temple.

PERSONAL—MME. FRIK FOLKMAN GIVES Swedish movement and facial treatment, French method; all hand work; open Sunday and evenings. 1897 Oakland. 423 E. 47th-st., cor. Cot. Grove-av.

PERSONAL—MRS. ANITA MILLER, EXPERT MASSEUSE, European and American graduate. 2027 Indiana-av. Hours, 10 a. m. to 9 p. m. Sundays, 10 a. m. to 2 p. m.

PERSONAL—FOR-ME-KA OIL FOR VITALITY development; treatments tones muscle, nerve, and circulation; permanent results. Send for literature. Demar's Institute, 562 Wells-st. Telephone.

PERSONAL—MLLE. OLIVER, 3913 COTTAGE Grove-av., Swedish movements, vibration treatment.

PERSONAL—HAIRDRESSING TAUGHT IN ALL its branches, including marcel wave. SCOTT'S HAIRDRESSING SCHOOL, 11th floor, 163 State-st.

PERSONAL—DR. CARTER, EYE AND EAR, NOSE AND THROAT. Consultation FREE. At 182 State-st., 2d floor.

PERSONAL—HAIR DYEING BY EXPERTS AT RUDOLF POKORNY & CO., Chicago, Ill., 92 State, Stewart building. Suite 805.

PERSONAL—JONES & DREYER, THE LITTLE Diamond Shop; fine goods; low prices; all the time you want. 263 Dearborn-st., 3d floor.

PERSONAL—MME. BELL, R. 205, 26 E. VAN Buren-st.—Manicuring, facial and scalp treatments. Athenæum Building. Hours 9:30 to 6 p. m.

PERSONAL — DON'T HAVE THEM—BUGS, cockroaches, rats, mice, etc.; exterminate or no pay. TRACKETT, ABAR & CO., 2258 Indiana-av.

PERSONAL—HAIR, MOLES, RED NOSE, PIMples, scars, etc., a specialty. Electrolysis. DR. H. P. FITZPATRICK, 39 State-st., City.

PERSONAL—IF YOUR HAIR OR BEARD IS GRAY USE WARD'S HAIR STAIN, $1, $1.50 per box. Mrs. Jos. Ward, 1103 Masonic Temple.

PERSONAL — SUPERFLUOUS HAIR, MOLES, etc., destroyed forever by electric needle. MME. AUGUSTA KALLMAN, 34 E. Monroe, Room 606.

PERSONAL—MME. BERRY'S BEAUTY SHOP—TREATMENTS GIVEN; ALSO INSTRUCTIONS R. 1036, 92 State-st., opp. Field's. Cent. 6349.

PERSONAL—FREE THIS WEEK WITH EVERY facial, one box Romayne complexion powder. MME. ROMAYNE, R. 1000, 67 Wabash.

PERSONAL—YOUR TENDER FEET NEED OUR shoes. Call or write for information. M. F. PETERSON & CO., 154 Fifth-av., Chicago.

PERSONAL—10 ELECTRIC FACE OR SCALP TREATMENTS, $5. ENTIRE FORM MADE PERFECT. PROF. DAVIS, 34 E. MONROE-ST.

PERSONAL—SUPERFLUOUS HAIR; 5 NEEDLE method. 250 hairs per hour. MME. STIVER. 1407 Auditorium Bldg., theater entrance.

PERSONAL—SHOES FOR THE LAME—DOCtors recommend them; send for catalogue. MARTIN LARSON, Expert Specialist, 54 5th-av.

PERSONAL—MME. FOLLETTE, 70, 182 STATE-st.—Superfluous hair, warts, moles permanently removed with electric needle; no pain, no scars.

DOGS, BIRDS, AND POULTRY.

FOR SALE—A 9 MONTHS OLD MALE BLENheim spaniel, pedigreed; can be registered; also a 1 year old, 7 pound Blenheim; will make a good stud; sire, Calumet Wee Wee. M. ROGERS, 5019 Indiana-av., 1st flat.

BIRDS AND PETS OF ALL KINDS—DOGS, young parrots, guaranteed to talk, $3.50; goldfish, German singing male canaries, $2 each; guaranteed. Vahle's Bird Store, 40 State-st.

THE GREENWOOD KENNELS, 6435 GREENwood-av., Eng. top spaniels and Japs; stud imported King Charles and Blenheim. Tel. 1085 H. P.

THE ANTI-CRUELTY SOCIETY HAS SOME nice dogs and cats to give away. 2331 Indiana-av. Phone Calumet 2396.

FOR SALE—BLUE GREAT DANE MALE, handsome specimen. MAX LESER, 536 Wells-st.

BOATS, YACHTS, ETC.

FOR SALE—SPLENDID 28 FT. LAUNCH OF well known make; both motor and hull in splendid condition; an exceptional opportunity. Address M. W. HANKS, 1220 Michigan-av.

GRAY-LUECK-GRAY, BUILDERS OF LAUNCHes, cruisers, etc.; Doman marine engines are cup winners. Phone Randolph 1091. 1616 Unity Bldg.

WECKLER BOAT CO., W. IRVING PARK-BLVD. and river, builders of launches and rowboats. Call or Phone L. V. 1792.

BUFFALO MARINE ENGINES ON DISPLAY. New slow speed type. Reduced prices. The Bullock-Wait Co., 86 Lake-st. Tel. Central 2861.

FOR SALE—GASOLINE LAUNCH; FULL CABin; in good running order. 136 S. Water-st.

BUSINESS CARDS.

PAGE WOVEN WIRE FENCE BEST FOR farms, chicken yards, game parks, and cemeteries; also cheaper fences for those who cannot afford to buy the best. AUSTIN CLEMENT, V. P. 200 Monroe-st., Chicago.

WANTED—FLAT WORK, PAINTING, CALCImining, and varnishing; fine work guaranteed; contractor. LEO F. RUMMEL, 6023 Champlain.

ANY OLD THING MADE LIKE NEW. ROBINson the Plater. 43 W. Van Buren; tel. Har. 420.

AUCTION SALES.

WILLIAMS, BARKER & SEVERN CO., 185-187 Wabash-av., general auctioneers. Sales at store every Wednesday and Saturday, 10 a. m. Furniture, carpets, gen. household goods. Tel. 2100 Cent.

AUCTIONEERING — JONES' NAT'L SCHOOL, 229 Ashland-blvd.; phone West 1228; faculty of 5 auctioneers; we conduct sales in city.

AUCTION SALE—HOUSEHOLD FURNITURE, 3812 Wabash-av., Thursday, May 23, 10 a. m.

BICYCLES AND MOTORCYCLES.

WANTED—50 GOOD SECOND HAND WHEELS at once for country orders; bring wheels and get our cash offer. Mead Cycle Co., 23-25 N. Clinton-st.

WANTED—MOTOR CYCLE; WILL PAY CASH. Write or call. J. PETSKA, 1060 Jackson-blvd.

HARLEY-DAVIDSON MOTOR CYCLE—C. H. LANG, 35 E. Adams-st. Phone Central 5363.

FOR SALE—TORPEDO MOTORCYCLE; THOR engine, fast, spring frame. Address S 480, Tribune.

IRON FENCING.

35 CENTS A FOOT AND UP WILL BUY IRON fencing direct from the largest iron fence factory in the world. Have our salesman call and name your prices. Over 100 designs to select from. Write or call. J. L. Bondy Wire and Iron Works, 812 Hartford Bldg., 140 Dearborn-st., cor. Madison. Phone Central 2518.

ARTS AND ANTIQUES.

GREAT BARGAIN SALE AT THE RUSSIAN Art Store, 2182 Michigan-av. M. R. POLAKOFF going to Russia on a collecting tour.

ANTIQUE FURNITURE, RARE CHINA, FURniture repaired, refinished, and reproduced to order. 2300 Michigan-blvd. Phone Calumet 1995.

TO RENT—ROOMS—SOUTH.

TO RENT—MICHIGAN-BLVD. AND 13TH-ST., NEW SOUTHERN HOTEL, EUROPEAN.
Everything new and up to date.
Electric light, hot and cold water in every room.
Choice outside rooms, $5, $6, $7, and $8 per week.
Rooms with private bath, $10, $12, and $14 per week.
Our popular price cafe for ladies and gentlemen cannot be excelled.
Easy walking distance. Telephone South 262.

TO RENT—DREXEL ARMS HOTEL—DREXEL AND OAKWOOD-BLVDS. New building. New furnishings throughout; large clothes closets; hot and cold running water or private bath in all rooms; every room an outside apartment; rates, $5 per week up; European plan; $12.50 per week up, American plan. Ill. Cen. r. r. or South Side trolley to 39th-st. Phones Douglas 448-449.

TO RENT — HOTEL NETHERLAND, 2124-26 Michigan-av.; new management; fireproof, European plan; cafe service; outside rooms, with bath, $6 per week up. D. B. GERRETT, Prop., formerly with Lakota Hotel. Calumet 2584.

TO RENT—WELL FURNISHED, LARGE, CORner parlor with 5 windows, overlooking the lake; modern; best transportation. Apt. B, 2001 Michigan-av. Calumet 6539.

TO RENT—NICELY FURNISHED OUTSIDE rooms, lavatory, all conveniences; excellent transportation. Telephone. 4246 Vincennes-av., Flat 3. JACKSON.

TO RENT—LIGHT FURNISHED ROOM IN MODern, new flat; kitchen privileges; good transportation; terms reasonable; southern family. ERKMAN, 150 E. 35th-st.

TO RENT — NICELY FURNISHED ROOM; young lady or man; private family; telephone; bath; near I. C. or Cottage Grove cars. 6 Bryant-av., flat 2.

TO RENT—5 WOODLAND PARK, NEAR 35TH and Cottage Grove-av., newly furnished parlor, overlooking park and lake; also single rooms; modern; $2-$4.

TO RENT—NICELY FURNISHED FRONT RMS., 1 blk. from I. C., blk. S. S. L and 63d and Madison-av. cars; reasonable; housekeeping privileges; 3d flat. Phone. 6201 Washington-av.

TO RENT—TO 1 OR 2 GENTLEMEN, NEWLY decorated outside room, lake view, modern; I. C. transportation; private family. Address P 583, Tribune.

TO RENT—HANDSOMELY FURN. FRONT RM.; private family; new building; elec. light, phone; near 43d "L" express and 43d Indiana cars. 496 E. 44th-st., cor. Vincennes-av., 3d apt.

TO RENT — FURNISHED, 2 ATTRACTIVE ROOMS; WELL LIGHTED; RUNNING WATER; CONVENIENT TO TRANSPORTATION. 5157 SO. PARK-AV. PHONE DOUGLAS 2969.

TO RENT—A LIGHT, PLEASANT, WELL FURnished room. 4554 Lake-av.

TO RENT—169 OAKWOOD-BLVD. — ROOMS, single and double, furn. or unfurn; transportation, I. C. and surface lines. Inquire of building manager.

TO RENT—4811 CALUMET-AV., 2D APT., handsomely furnished front room; private lavatory; also room with kitchen privileges; American family; near "L" exp. and 47th Ind. cars.

TO RENT—2 BEAUTIFUL FURNISHED FRONT rooms; hot and cold running water; each room suitable for 2 gentlemen; ½ blk. from 43d-st. L sta. 4237 Prairie-av.

TO RENT—3100 GROVELAND-AV. — LAKE View apartment bldg., Flat 17; 3 elegant furnished rooms; double, single; $1.50, $2.50, $3.50 weekly.

TO RENT — 5152 CALUMET-AV., 1ST APT., handsomely furn. parlor bedroom; also front bedroom; will furnish to suit; "L" exp.

TO RENT—1801 MICHIGAN-AV., CORNER RESidence, desirable suite of rooms with private bath; superior; walking distance.

TO RENT—LARGE ROOM IN NEW FLAT; LAVatory; electric light; phone; gentleman wishing fine accommodations. 4439 Indiana-av., 3d apt.

TO RENT—GENTLEMAN; NEWLY FURnished room; running water; phone; reasonable. 3214 Vernon-av.

TO RENT—FURNISHED ROOMS WITH OR without bath; good transportation. 3312 Wabash-av.

TO RENT—3658 INDIANA-AV.—2 ELEGANT, newly furn. rooms, single or en suite; lavatory, phone, steam. BABCOCK.

TO RENT—FURNISHED ROOMS, 418 E. 40TH-st., 1st flat, private family; steam, hot water; for 1 or 2; reasonable.

TO RENT—ROOM; LIGHT; NEW; PRIVATE family; 46th and Prairie. Oakland 1823. Address F C 75, Tribune.

TO RENT—2 FURNISHED ROOMS; ALL PRIVileges of a modern apartment. MRS. J. W. EVANS, 226 56th-st.

TO RENT — 4739 CALUMET-AV., 2D APT.—Beautiful furnished room, single or en suite; couple, employed; phone; ½ block L express.

TO RENT — SOMETHING UNUSUAL; COZY room; no other roomers; quiet, exclusive. Douglas 2463.

TO RENT—4001 GRAND-BLVD., 3D—NICELY furn., clean rooms, single or suite; reasonable. 3726 Blue.

TO RENT—NEW, ELEGANTLY FURNISHED room; steam, bath; breakfast if desired. Call 224 E. 31st-st., Flat D.

TO RENT—NEWLY AND FINELY FURN. CORner room or outside suite; 1st floor; steam, phone; private. 65 E. 37th-st., Apt. B; Cot. Grove & I. C.

TO RENT—5401 PRAIRIE-AV.—FINE, LARGE front corner room, one block from park and L express. OLMSTEAD, 3d apt.

TO RENT—597 E. 46TH-ST., LARGE, LIGHT, newly furnished room, modern conveniences; private family. Phone Gray 1468.

TO RENT—2803 INDIANA-AV., NEWLY FURnished front and alcove rooms, all conveniences; $5, $3, $2.50. First flat. WARRINGS.

TO RENT — 4127 ELLIS-AV., FL. 3, NICELY furn. room, in private family; refs. required. Phone 4263 Drexel.

TO RENT—4211 LAKE-AV., APT. 3, LARGE, nicely furnished front room, single or en suite; modern; private; I. C. and 43d electric.

TO RENT—4321 LAKE-AV., ELEGANT LARGE furnished room, with all modern conveniences; best location in Kenwood; phone; ¼ blk. I. C. 3d fl.

TO RENT — 4622 INDIANA-AV., 2D FLAT, bright, cheerful back parlor, with board or without.

TO RENT—FINELY FURN. SINGLE OUTSIDE room; large closets and bath; modern; private; "L" exp. and Ind. car. 4758 Prairie-av., Flat 6.

TO RENT—FURNISHED HALL ROOM FOR lady or gentleman employed; steam; first floor; $2. 250 E. 43d-st., 1st floor.

TO RENT—NICELY FURNISHED EAST FRONT 2d floor sunny room; water in room; large closet; board optional; private family. 3977 Drexel-blvd.

TO RENT—4316 CALUMET-AV., 2D, HANDsomely furnished front; also side room; private lavatory; 43d "L" exp. and Indiana cars.

TO RENT—BRIGHT, WELL FURNISHED room; best transportation; phone; $10 per month. 3139 Groveland-av. Call today or evening.

TO RENT—HOMELIKE, SUNNY FRONT ROOM; private family; all modern; reasonable; surface and "L" trains; 2d flat. 4857 Calumet-av.

TO RENT—FURNISHED PARLOR; MODERN flat; gentlemen preferred. 4741 Calumet, Flat 1. Phone 6145 Blue.

TO RENT—LARGE, SUNNY, NEWLY FURNISHed room; running water; transportation unexcelled; gentleman. 4163 Lake-av., 1st flat.

TO RENT—VERY DESIRABLE FRONT BEDroom in modern flat; fine location; half block park and elevated; $3. 5743 Calumet-av., 3d flat.

TO RENT—GENTLEMAN WISHES ROOMmate in large front parlor; also large back parlor; I. C. 4319 Lake-av., 2d flat.

TO RENT—3640 LAKE-AV., 2D FLOOR; 3 HOMElike outside rooms, newly decorated; half block from I. C.; references; phone.

TO RENT—ELEGANTLY FURNISHED ROOMS, with or without board. Call 1626 Michigan-av.

TO RENT—1822 INDIANA-AV., 2 LARGE light, modern rooms, each suitable for two.

TO RENT—FINE FRONT ROOM AND PARLOR, suitable for man and wife. 6058 Green-st., 2d flat.

TO RENT—4541 INDIANA-AV., FURNISHED rooms; modern; phone. Apartment 3.

TO RENT—336 DEARBORN-ST.—FURN. OUTside rooms, $2 weekly and up. Hotel Johnsen.

TO RENT—ALLEN APTS., 145 OAKWOOD-blvd., single and en suite.

TO RENT—2D FLOOR PARLOR, NEWLY DECorated; running water. 2932 Lake Park-av.

TO RENT—NICELY FURNISHED ROOM, NEAR Grand-blvd.; house. 493 42d-pl.

TO RENT—PLEASANT ROOM; NR. I. C. R. R. and electric cars. 4330 Lake-av., 3d apt.

TO RENT—ROOM; $2 PER WEEK. J. S., 5510 Lafayette-av., Flat O.

TO RENT—1 FURN., NICE, LARGE ROOM; $10 per month. 189 Oakwood-blvd.

TO RENT—FRONT ROOM WITH ALCOVE; ALso side rooms. 4732 Calumet-av., second flat.

TO RENT—LIGHT FRONT ROOM; CLEAN AND cool; mod.; private family. 2600 Indiana, 3d flat.

TO RENT—3617 LAKE-AV.—CLEAN ROOMS; run. water; quick transp. Tel. Douglas 344.

TO RENT — 4503 PRAIRIE-AV., 3D, NEWLY furn. front or back bedroom; mod.; phone; L exp.

TO RENT — 3801 MICHIGAN-AV., SUITE OF rooms, first floor.

TO RENT—ROOMS—WEST.

TO RENT—WEST SIDE LUXURIOUSLY FURnished suite of 3 or 4 rooms with private bath; private entrance in private home; every modern convenience; prefer to rent to an exclusive couple. For particulars phone Ogden 7822 or call 434 Warren-av.

TO RENT—IN IRVING PARK IN A PRIVATE residence, well located, furnished rooms, suitable for a refined elderly lady or gentleman of means that requires home comforts. Apply 2378 Hamlin-av., Phone 135 Irving Park.

TO RENT—2 LARGE, LIGHT FRONT ROOMS, separate or en suite; Lake-st. L one block; telephone; board optional. Bentley, 108 S. Waller-av.

TO RENT—SINGLE AND DOUBLE SLEEPING rooms for gentlemen; conveniences. 435 W. Van Buren-st.

TO RENT—LARGE, AIRY ROOMS; 1½ BLKS. from Van Buren car and elevated station. 23 Jackson-pl., near Hoyne-av.

TO RENT—LARGE SOUTH FRONT ROOM AND alcove; modern residence. 1103 Wilcox-av.

TO RENT—99 S. OAKLEY-BLVD., ELEGANTLY furnished front room, all home comforts. Gabler.

TO RENT — FRONT PARLOR, SINGLE OR double; newly furnished. 551½ Jackson-blvd.

TO RENT—FURNISHED ROOM, FOR ONE OR two; new. 57 Laflin-st., Flat 16. QUANE.

TO RENT—ROOMS—NORTH.

TO RENT—360 E. ERIE-ST., APT. 7—NICELY furnished rooms; modern conveniences; $2.50; walking distance, north.

TO RENT—SELECT, BEAUTIFULLY FURNISHed room, all conveniences; phone, bath. 508 La Salle-av.

TO RENT — VERY NICE ROOM IN MODERN home with every convenience and service. 423 E. Erie-st., e. of Lincoln Pk.-blvd.

TO RENT—90 LINCOLN PARK-BLVD., FIRST apt., single or double rooms; $2 to $5.

TO RENT—545 LA SALLE-AV., FLAT 3, FURnished front room, steam, bath, phone 444 Black.

TO RENT—438 N. STATE-ST., PLEASANTLY furnished double and single rooms.

TO RENT—181 RUSH-ST.—NEWLY FURN. rooms; all sunlight; walking dist.; piano; phone.

TO RENT—BEAUTIFUL ROOM, "THE SHOREham," 140 Locust-st., 1st floor, nr. La Salle-av.

TO RENT—2 NICELY FURNISHED ROOMS; corner flat. Apply 57 Pearson-st., 2d floor.

TO RENT—637 CLEVELAND-AV. — BRIGHT ROOMS; REFS.

TO RENT—LARGE, COOL ROOM; RUNNING water; modern. 361 E. Ontario-st.

TO RENT—356 ERIE, EAST OF RUSH; ROOMS, single, double; running water; board optional.

TO RENT—2 SINGLE ROOMS WITH EVERY convenience. 263 E. Ontario-st.

TO RENT—ROOMS—NORTH.

TO RENT—
494 La Salle-av., by owner, large front room; private bath, beautifully decorated and furnished; brass bed, hair mattress, Morris chair, Wilton rug; plenty of hot water at all hours; all modern conveniences; first class in every particular; references. Phone North 3623.

TO RENT—414 N. STATE-ST., LARGE, HANDsomely furnished east front room for couple, modern, strictly first class; private; refs. exchanged.

TO RENT—485 DEARBORN-AV., A HIGH CLASS place, has 3 single rooms, $3 each; also 2d story front, with alcove, 2 large closets, lavatory; elegantly furnished; 2 blks. park and lake.

TO RENT—520 WINTHROP-AV., THE WINTERsett, very desirable light, airy rooms; strictly modern; near lake and Wilson-av. exp.

TO RENT—DOUBLE FRONT ROOM; MODERN; one or two gentlemen; near Lincoln Park. 1065 N. Clark-st. Phone Lincoln 822.

TO RENT—1506 NEWPORT-AV., TOP FLAT, room with or without board; one or two gentlemen; private family; near L; reasonable.

TO RENT—NICELY FURNISHED ROOM FOR gentleman; private family on Sheridan-road, nr. Wilson-av. station. Address O 368, Tribune.

TO RENT — NEATLY FURNISHED FRONT room; modern; walking distance. 167 Locust-st., Flat F.

TO RENT—ELEGANT FURN. ROOM; ALSO parlors; choicest North Side. Black 870. 513 La Salle-av.

TO RENT — LARGE FRONT PARLOR; NEW Crown piano; also single front rooom. 395 E. Superior.

TO RENT—$2.50, FURN. ROOM; WILSON-AV. "L" sta. close by, 18 min. to loop; choice locality; mod. conv. Call 3d flat, 1746 Pemberton-av.

TO RENT—PLEASANT, SUNNY ROOM, HOMElike; block north Sheridan station Northwestern elevated. 1417 Edgecomb-pl., 3d flat.

TO RENT—20 ROSLYN-PL., LARGE BEAUTIful room in quiet home; modern; water heat; running water; lawn; block Lincoln Park; refs.

TO RENT—LARGE FRONT ROOM FOR TWO, furnished, with board; private family; near lake. 2468 Kenmore-av. Phone Edgewater 1674.

TO RENT—NEWLY FURNISHED ROOMS, HOT water, bath, electricity; 4 Crilly-ct., Conant, Flat 2; 2 blocks west Lincoln Park, on Eugenie-st.

TO RENT—PRIVATE FAMILY; PARLOR SUITE or 3 connecting rooms; all conveniences; kitchen privileges optional. MRS. FOX, 376 Dearborn-av.

TO RENT—ONE LARGE, NEWLY FURNISHED room. 61 Walton-pl., Flat B.

TO RENT—HOUSEKEEPING ROOMS.

South Side.

TO RENT — 1812 INDIANA-AV.—WELL FURnished, large front rooms; housekeeping privileges; every modern convenience; best transportation; 2 blocks from lake.

TO RENT—BEAUTIFULLY FURNISHED FRONT rooms; steam; widow's home. Call before 11 a. m., 554 E. 45th-st. Phone Blue 2857. Smith.

TO RENT—3608 PRAIRIE-AV.; FRONT, BACK parlor, newly decorated dining room; kitchen; housekeeping front rooms. Phone Douglas 8003.

TO RENT—3623 LAKE-AV., ½ BLK. I. C., 2 rooms; complete; light housekeeping; running water; closet.

TO RENT—2806 INDIANA-AV., 3D FLOOR, TWO nicely furnished housekeeping modern rooms for two people; best transportation; $4.50.

TO RENT—3 ROOMS, COMPLETE FOR HOUSEkeeping, single or suite; porch; all conveniences. 191 32d, 1st fl.

TO RENT—36 E. 44TH-PL., 3 OR 4 FURNISHED rooms for light housekeeping.

TO RENT—2053 GROVELAND-AV., SUITE OF furnished hskpg. rooms; steam, gas range, etc.

TO RENT — 2 NEATLY FUR. CONNECTING rooms for light housekeeping. 2438 Prairie-av.

TO RENT—3916 PRAIRIE-AV., LARGE FRONT room, 2d floor, newly furnished; light housekeep.

TO RENT—2 FRONT ROOMS; HOUSEKEEPING; first floor; $4.50. 4200 Langley-av.

TO RENT—FURNISHED FRONT ROOMS FOR light hkpg.; gentlemen pref. 731 W. 63d-st.

TO RENT—FURN. SUITE 3 ROOMS; LIGHT hkpg. Call after 6 o'clock. 4337 Berkeley-av.

West Side.

TO RENT—24 N. SACRAMENTO-BLVD., NEAR Lake St. L station and Garfield Park, elegantly furnished apartment for regular housekeeping; gas range, hardwood floors, fine bath, tel.; $7 wk.

TO RENT — HOUSEKEEPING—COMPLETELY furnished rooms; laundry, gas, ice, janitor; $5 to $8; phone; no signs. 431 Washington-blvd.

TO RENT—99 S. OAKLEY-BLVD., A BACHElor girl wanted to share my cozy flat. GABLER.

TO RENT—HSKPG. SUITES, $2.50 AND UP weekly; newly decorated. 467 Fulton-st.

TO RENT—2 HSKPG. ROOMS; MODERN; BLK. from elevated. 47 Park-av., Flat M.

North Side.

TO RENT—2D STORY, FRONT; HANDSOMELY furnished; running water; light housekeeping. Also flat of 3 rms.; every convenience. 288 E. Erie.

TO RENT—3 BEAUTIFUL FURNISHED ROOMS for housekeeping; gas, electric light, tile bath room; near Lincoln Park. Address O 182, Tribune.

TO RENT — NICE, NEWLY DECORATED, clean, housekeeping rooms, connecting or single. 387 Superior.

TO RENT—UNFURNISHED THREE ROOM housekeeping suite, gas range, electricity; large porch. 1897 Kenmore, 1st flat; block Wilson.

TO RENT—460 DEARBORN-AV., THREE FIRST class housekeeping rooms; modern.

TO RENT—3 ROOMS; LIGHT HOUSEKEEPING; near Lincoln park. 525 Garfield-av.

WANTED—ROOMS.

WANTED—TO RENT—ROOM BY YOUNG MAN; widow's home preferred. Address P 592, Tribune.

BOARD AND LODGING—SOUTH.

THE LA STRAIN, 3535 ELLIS-AV. DOUG. 994—Rooms overlooking lake, $7 up; special rates to families; home cuisine; 1 blk. I. C. 36th-st. sta. and Cottage Grove cars; under new management. J. O'DONNELL.

4568 OAKENWALD-AV.—2 LARGE, HANDsomely furnished and decorated sunny rooms; detached private house; all conveniences; excellent board; strictly first class; near Ill. Cent. and 47th Indiana electric.

THE HARVARD, 5714 WASHINGTON-AV.—Homelike place; choice neighborhood; satisfaction in rooms and table; 12 min. ride; $7 week up; single and connecting rooms.

THE MONTICELLO HOTEL—Beautiful rooms, single or en suite, with excellent meals; 1 blk. 47th I. C. and Ind. cars. Phone 3847 Oakland. 4569-71 Oakenwald-av.

4618 CALUMET-AV. — NEWLY FURNISHED front rooms, single or en suite; L express and 47th electric; 3 blocks from South Park; fine table board.

4065 ELLIS-AV., CRESCENT HOTEL — ELEgantly furnished single or double rooms, with bath, to refined people; also attractive suite of 2 rooms; excellent board; reas.; modern. Doug. 141.

3621 LAKE-AV.—¼ BLK. I. C., FURN. ALCOVE room; steam, running water, closet; board optional. Doug. 2790.

HOTEL HUNTINGTON, 157 OAKWOOD-BLVD. —High class family and transient; excellent table and transportation; rates moderate. 3345 Douglas.

3405 PRAIRIE-AV.—HANDSOMELY FURNISHed large alcove room; also connecting suite of rooms; first class board; private family.

6017 WOODLAWN-AV., 3D FLAT—2 NICELY furnished double rooms; first class table; I. C. and L transp. Phone Hyde Park 7271.

152 E. 36TH-ST., NEAR VINCENNES-AV.—Nicely furnished light rooms; board optional; terms moderate. Phone Douglas 1440.

1 31ST-ST.—OVERLOOKING THE LAKE; DOUble rooms, $10; single, $4-5; also table board, $3.50; good home cooking; best transportation.

4318 LAKE-AV., 2D FLOOR, 3D APT., SUITE of handsome parlors; also single room; pri. lavatory; modern; 11352 Drexel; I. C. and 43d cars.

5001 INDIANA-AV.—LIGHT, CLEAN FRONT rooms; single and double; steam heat; excellent board; near S. S. "L" express and Indiana cars.

152 E. 36TH, NEAR VINCENNES-AV.—NICELY furnished light rooms; board optional; terms moderate. Phone Douglas 1440.

4624 INDIANA-AV. — FINELY FURNISHED room; light, modern; home cooking; near "L" express, 47th and Indiana-av. cars; 1st apt.

3937 LAKE-AV.—LARGE FURNISHED ROOM with board; accommodation for automobile; refs.; I. C. Ry.

3154 PRAIRIE-AV.—FURNISHED FRONT ROOM WITH BOARD; GOOD TRANSPORTATION.

6461 MONROE-AV., 3D APT.—NICE COZY ROOM; private family; for lady employed. H. P. 1543.

1840 WABASH-AV. — ROOMS, $2.50 UPWARDS; with board, $5; steam, elevator; refs.

2802 MICHIGAN-AV.—VERY BEST BOARD AND rooms to respectable people; $6-$7; references.

3520 VERNON-AV.—ROOM AND BOARD FOR two; home cooking; $9.

47 E. 42D-PL., FLAT D—FRONT ROOM WITH board; home cooking; good transportation.

235 OAKWOOD-BLVD. — ACCOMMODATIONS for ladies; good table; very reasonable; pri. family.

2949 MICHIGAN-AV.—SINGLE AND DOUBLE rooms with board. Phone Douglas 3070.

BOARDING AND LODGING—WEST.

1395 FULTON-ST., COR. SACRAMENTO-BLVD. —Elegantly furnished front suite, also single room, with excellent board, fine bath, tel.; reasonable.

534 WASHINGTON-BLVD.—WOULD BOARD A refined couple or two gentlemen; front room or suite; all conveniences; large modern residence; private family. Telephone Ashland 4813. Refs.

THE NEW WASHINGTON, 859 WASHINGTON-blvd.—Beautifully furn. family hotel; $7 up weekly; 2 blocks from Oakley-av. sta.

424 WARREN-AV.—WANTED, BOARDERS BY the week; good table; reasonable; private.

64 LOOMIS-ST., NEAR JACKSON—VERY DEsirable rooms and excellent home table.

504 W. ADAMS-ST.—PLEASANT ROOM WITH board at our family table.

BOARDING AND LODGING—NORTH.

1424 GRACELAND-AV., 2D FLAT—ELEGANTly furnished room with board, all conveniences, 1 blk. Sheridan express, for 2 persons. Phone Irving 3083.

2017 MAGNOLIA-AV. — SUITE BEAUTIFULLY furnished rooms; board; suitable 3 adults. Phone Edgewater 2158.

NORTH OF LINCOLN PARK—ROOM FOR MARried couple; no other roomers; everything first class; telephone. Address S 68, Tribune.

370 DEARBORN-AV. — THE OLD M'CORMICK mansion, large, airy rooms; reception, parlor, music room; fine cuisine; references.

420 E. CHICAGO-AV.—LARGE, BRIGHT, AIRY outside rooms; good home cooking; plenty hot water, bath, etc.; walking distance; $5.00 week.

232 DEARBORN-AV. — NICELY FURNISHED rooms; walking distance; excellent table; moderate rates.

665 LA SALLE-AV.—DOUBLE AND SINGLE front rooms; ¼ block to Lincoln Park; 3 lines to loop; first class table; charges reasonable; phone.

74 SEMINARY-AV., SECOND APART.—FIRST class room and board for one or two; private American family. Call.

513 DEARBORN-AV. — DESIRABLE ROOM, nicely furn.; run. water; excel. table; high class.

328 DEARBORN-AV.—ROOMS, BOARD, WITH and without private bath; $12 to $35 per week.

305 CASS-ST.—ROOMS WITH BOARD; MODERate prices; walking dis. Tel. North 4782.

414 E. HURON-ST.—SINGLE AND DOUBLE rooms, handsomely furnished; first class board.

411 DEARBORN-AV. — 2 DESIRABLE FRONT rooms; large and single; excellent board.

OUTSIDE ROOM, BOARD FOR 2, $5.50 EACH; ¼ block Wilson exp. Phone Edgewater 5116.

BOARDING AND LODGING—NORTH.

1115 CLARK-ST., BET. FULLERTON-BLVD. and Arlington, pleasant, large double room, suitable for two, in private detached stone residence, connecting bath, running water, and near park. Phone Irving 352.

MAISON DU NORD, 16 ASTOR-ST., NEAR Lake Shore drive and Division; we cater to people who appreciate a refined, homelike atmosphere, comfortable rooms, and wholesome food at moderate rates; 15 min. to business center.

477 DEARBORN-AV.—TO RENT—ELEGANTLY furnished front room, connecting with bath, suitable for bachelors or married couple; excellent table board.

306 OHIO-ST.—FRONT ROOMS; EXCELLENT board; all conveniences; walking distance; reas.

BOARDING AND LODGING—HOTELS.

HOTEL DEL PRADO—

A select family and transient hotel, occupying the entire block between Washington and Madison-avs., fronting on the Midway-blvd.

No hotel in Chicago is so beautifully located. We have 400 rooms with private baths. Parlor and bedroom, with private bath and board for two people, from $30 to $40 per week. Have two choice 3 room suites; also a few single rooms with bath.

Transportation the best; only one block from 60th-st. station of the Illinois Central; 12 minutes to city.

HOTEL TURNER, 33D AND WABASH-AV.—Without exception one of the nicest and best located family hotels on the South Side; rooms single or en suite, with or without private baths; electric elevator service; all modern improvements; convenient to elevated, Indiana and State-st. car lines. Phone 408 Douglas.

HOTEL HAYES, 64TH AND LEXINGTON.—Without exception pleasantest home in Chicago; block from elevated station and surface lines; convenient to Illinois Central; nicely furnished rooms, private bath. American plan, $1.50 day, $7 week up. First class table. Phone Hyde Park 656.

THE ARCOLA—First class accommodations for refined people. Ideal location, near lake; large porch, tennis court, lawn; excellent table and service. References required. 3900 LAKE-AV.

HOTEL HOLLAND, 53D AND LAKE-AV.—American plan; permanent single rooms, $7.50 up; en suite, with private bath, for two, $16 up; ten minutes from city; I. C. suburban and express. Phone Hyde Park 192.

HOTEL WALDORF, FORM. MADISON, 140-142 E. Madison-st., under new management; furn. new throughout; all modern conveniences; elevator, electric light; rooms with private bath, stationary water, etc. Rates reasonable.

CONTINENTAL HOTEL, WABASH-AV. AND Madison-st.—Steam heat, electric bell service; baths; excellent meals; Am. plan; $2 single day; $1.50 to weekly guests. Special rates to regulars.

THE HAYDEN, 152 E. 36TH-ST.—EXCELLENT meals; ballroom and billiard parlor; single rooms, with board, $6 up; suites for two, $12 to $15. THOS. M. BUCKLEY, Prop.

HOTEL WYCHMERE [EUROPEAN], INDIANA-av. and 18th-st.—150 elegant outside rooms; reasonable rates. Tel. 1066 S. MRS. H. YORK, Mgr.

HANDSOMELY FURNISHED APARTMENTS, 1 to 4 rooms, with bath; $1.50 per day up; cafe; meals a la carte. The Plaza, No.-av. and N. Clark.

HOTEL FLORIDA, 5721 COTTAGE GROVE-AV.—New management; American plan; $1.25 day; $8 week; first class table; special rates to families.

HOTEL LUZERNE, CLARK AND CENTER, opp. main entrance of Lincoln Park—First class family and transient hotel; 20 min. ride downtown.

WISCONSIN HOTEL, 22 WISCONSIN-ST., LINcoln Park; hot water; reasonable; permanent and transient guests. Tel. Lincoln 1843.

CARGILL'S PARK HOTEL, OAK PARK—Beautiful rooms; finest table. Telephone Oak Park 103.

HYDE PARK HOTEL — FIREPROOF; OVERlooking Lake Michigan. Hyde Park-blvd. and Lake-av. Phone Hyde Park 530.

HOTEL GRANT, 214 E. 33D-ST.—OUTSIDE rooms, with board, $6 up. Hyde Park 569.

BOARDING AND LODGING—SUBURBAN.

REFINED GENTLEMAN TO BOARD IN PRIvate family of three in Evanston; conveniently located for trains and cars; nice front room; modern conveniences; rates $6 weekly. Address P 547, Tribune.

TWO BOARDERS AT BEAUTIFUL COUNTRY place, 40 miles west of Chicago. For terms, etc., apply to MRS. MAUDE F. PEARCE, Oswego, Ill.

2001 ORRINGTON-AV.—DELIGHTFUL ROOMS with home cooking; references. Tel. 385.

BOARDING AND LODGING—SUMMER RESORTS.

IDEAL HOME IN COUNTRY FOR ONE DESIRing quiet and comfort, or convalescent. R. R. 1, Box 90, Grand Rapids, Mich.

BOARD WANTED.

BOARD—AND ROOM — PRIVATE FAMILY, lady employed; near Washington Park, between 47th and 55th-st.; good transportation. Address G N 456, Tribune.

BOARD—AND ROOM—BY SINGLE MAN, EMployed, in private family; no small children; 10 or 15 miles from city; state price and particulars. Address D K 403, Tribune.

BOARD—AND ROOM BY MAN AND WIFE; permanent; North Side preferred. References exchanged. Address P 584, Tribune.

BOARD—AND ROOM—BY YOUNG MAN, NEAR Washington Park and elevated; private family preferred. Address P 529, Tribune.

BOARD—AND ROOM—FIRST CLASS, YOUNG couple, no children; So. Side, vicinity 47th-st. sta. J. BAUCH, 252 Franklin-st.

TO RENT—HOUSES—SOUTH.

TO RENT—SOUTH SIDE HOUSES.
3260 Rhodes-av., 12 rooms ....$3[illegible]
7225 Harvard-av., 11 rooms ....[illegible]
7830 Stewart-av., 9 rooms 30.00
REYNOLDS & ROSE,
822 Tribune Building.

TO RENT—IN KENWOOD—MODERN 8 TO 10 room houses, detached and semi-detached, $40 to $65; also one 6 room steam heated apartment, $40; best of transportation. Inquire of A. W. GREEN, 186 E. 50th-st.

TO RENT—IN KENWOOD—MODERN 12 ROOM brick house, in best residence district of Kenwood; rental, $100 per month. Inquire of A. W. GREEN, 186 E. 50th-st.

TO RENT—IN THIS IMMEDIATE LOCALITY, three houses all well located, with latest modern improvements, ready to occupy; prices from $20 to $40. Apply W. B. KILE, 6818 S. Chicago-av.

TO RENT—3403 WABASH-AV., FINE 10 ROOM stone front house; newly finished throughout; choice location. JOHN C. McCORD, 185 Dearborn-st.

TO RENT—NEW, FINE LARGE HOUSE; BEST finish; console; furnace heat; 4 lots; $30. Others, $25, $20, $18, $16. EBERHART, Chicago Lawn.

TO RENT—OR FOR SALE—$15 MONTH; FINE 7 r. residence, 50 ft. garden. 3706 61st-pl.

TO RENT—27 ALDINE-SQUARE, 10 ROOM stone house; $40. H. B. Eastman, 107 Dearborn.

TO RENT—HOUSES—WEST.

TO RENT—12 ROOM BRICK HOUSE; NEWLY decorated; large, light rooms; hot water heat; price $50 per month; can be used as rooming house or three flats. 229 Ogden-av. Key at store, No. 223. OLIVER L. WATSON, 100 Washington-st.

TO RENT—434 WASHINGTON-BD., 10 ROOMS, brick; steam heat, hot water furnished; might make special inducements for janitor service...$50. E. WOLTERSDORF & CO., Madison and Ashland.

TO RENT—7 ROOMS AND BATH; MODERN house; $25 per month. 273 W. Jackson-blvd. CHARLES BAER & CO., 718, 218 La Salle-st.

TO RENT—BARGAIN—876 ADAMS, MODERN residence; oak finish; open plumbing. Open.

TO RENT—HOUSES—NORTH.

TO RENT—437 ELM-ST., JUST WEST OF LAKE Shore-drive, fine 11 room brick dwelling; $65. REYNOLDS & ROSE, 822 Tribune Building.

TO RENT—70 BELLEVUE-PL., 9 ROOM HOUSE, steam heat, hardwood floors throughout; will be decorated throughout; kitchen main floor; $75 per mo. MRS. E. W. CASE, 107 Dearborn-st.

TO RENT—HOUSES—SUBURBAN.

TO RENT — LAKE FOREST AND LAKE Bluff, complete list unfurnished and furnished houses; beautiful places on bluff Lake Michigan and overlooking Skokie Valley. JOHN GRIFFITH, Lake Forest.

TO RENT—ON ROCK ISLAND SUBURBAN; modern homes of 8, 10, 12 rooms, at Longwood and Belmont. J. WM. HOWARD & CO., 100 Washington-st.

TO RENT—LAKE FOREST, HIGHLAND PARK, Glencoe, Winnetka, Kenilworth, Wilmette, Evanston. Completely furnished houses for summer season and year. J. FLOYD, 107 Dearborn.

TO RENT—EVANSTON—FURNISHED AND UNfurnished houses and apts.; $30 to $200 per mo. MASON & SMART, 1589 Sherman-av., Evanston.

TO RENT—OR SALE—8 ROOM HOUSE, BASEment, 1914 Colfax-st., Evanston; ground 100x200.

TO RENT—HOUSES—SUMMER RESORTS.

TO RENT—LAKE HARBOR, NEAR MUSKEgon, Mich., 5 large rooms, newly furnished; 2 acres, thickly wooded; water frontage; $200. SENYARD, 79 Dearborn-st.

TO RENT—FOX LAKE, "TOOKER GROVE," summer homes for season; completely furnished; best location; photos and views at office. JNO. M. FANNIN & CO., 108 Dearborn-st.

TO RENT—FURNISHED HOUSES.

TO RENT—ON NORTH SIDE, FURNISHED 9 room house; hardwood floors, electric light, piano, Oriental rugs throughout, two bathrooms, hot water for baths and kitchen furnished from neighboring flat building; to adults; rental $65 per mo. Address L 580, Tribune.

TO RENT — FURNISHED 10 ROOM HOUSE, June 1 to Nov. 1; brown stone front, 3 stories, well furnished; private residence; owner and family leaving city for five months; terms reasonable; must give A1 references. Apply for inspection, 272 East 66th-pl., Woodlawn.

TO RENT—OAK PARK—FURNISHED FOR THE summer, 8 room house, mod. conveniences, barn, nice yard, shade, east front, excellent neighborhood; possession June 15; $65. FRANK H. JUNE, Oak Park.

TO RENT—FURNISHED, TILL OCT. 1, 4333 Greenwood-av., hardwood floors, oriental rugs, piano, gas range, and gas in furnace; $45 per mo. Immediate possession. Telephone Main 1440.

TO RENT—FOR SUMMER, PART OF FURNISHed house, near university, parks; I. C. express; lawns, porch, large, cool rooms; terms reasonable; phone. Phone Hyde Park 1534.

TO RENT—HANDSOMELY FURNISHED 10 room modern house; rooms all rented. 3408 Prairie-av.

TO RENT—7 ROOMS, WELL FURNISHED, newly decorated, fine lawns; Central Edgewater; rent moderate. 2719 Wayne-av.

TO RENT—FURNISHED MODERN 9 ROOM DEtached house for summer. 5409 Madison-av.

TO RENT—FURNISHED MODERN 4 ROOM cottage. 7652 Coles-av., Windsor Park.

WANTED—HOUSES.

WANTED—TO RENT—HOUSE, FURNISHED, 8 or more rooms, South Side, with barn. Telephone 2356 Graceland. 1915 Oakdale-av.

TO RENT—FLATS—SOUTH.

TO RENT—ARIZONA APTS., 42D AND LAKE-av., 4 to 6 rooms; modern.

TO RENT—ELEGANT 5 ROOM FLATS, $12 AND $14 per month. 3131-3 Cottage Grove-av.

TO RENT—FLATS—SOUTH.

TO RENT—NEW FLATS—STEAM HEAT—
6 ROOMS—Washington-av., n. w. cor. 51st-st.
6 and 7 ROOMS—4552-56 Prairie-av.; 2 baths.
8 ROOMS—4127 Michigan-av., 3d flat; 2 baths.
8 ROOMS—3719 Indiana-av., 3d flat; reduced.
6 ROOMS—716 E. 45th-st., 1st flat; reduced.
7 ROOMS—5419 Michigan-av., 1st flat; $50.
6 ROOMS—1070 E. 61st-st., 3d flat; $30.
6 ROOMS—S. w. cor. 47th and Vincennes-av.; $40.
6 ROOMS—5908 Indiana-av., 1st floor; $36.50.
6 ROOMS—45th-st., n. e. cor. Calumet; $35.
6 ROOMS—5844 Rosalie-ct.; $42.50.
7 ROOMS—6246 Wabash-av., 3d flat; $37.50.
8 ROOMS—N. e. cor. 43d and Wabash-av.; $29.
6 ROOMS—2921 Indiana-av., 2d flat; $32.50.
6 ROOMS—5852 Calumet-av., 2d flat; $37.50.
7 ROOMS—4715 Indiana-av., 2d flat; $37.50.
6 ROOMS—5827 Indiana-av.; $33.50 and $35.
6 ROOMS—2949 Wabash-av., 3d flat; $40.
6 ROOMS—895 E. 61st-st., 1st flat; $25.
H. G. HOWARD & CO., 161 Washington-st.
705 E. 47th-st. and 58th-st. and Prairie-av.

J. F. O'BRIEN & CO.,
788 E. 47TH-ST., NEAR INDIANA.
TO RENT—
682 E. 45th-st., 8 room flats; hardwood throughout; flats overlooking Grand-blvd.; best on South Side for money; $42.50.
4510 St. Lawrence-av., 1st and 2d flats, 6-7 rooms; hardwood, steam heat and hot water; $30 and $33.
487-9 E. 45th-st. and Forrestville-av., new 5 room flats; every modern feature; fine light; barn; $35.
S. w. cor. 45th and Champlain-av., 6 and 7 rooms, steam heat; corner flat; $26 to $28.50.
4740 Prairie-av., 1st flat, 8 rooms; best bargain South Side; $45.
4425 Prairie-av., 2d flat, 7 rooms; $40.
4929 Vincennes-av., 2d flat, 8 rooms; in modern 3 flat bldg.; hardwood throughout; near park and L station; $40; concession to good tenant.

NOTICE!
ONLY THREE OF THESE FINE APTS. LEFT
TO RENT—4518-20-22 GRAND-BLVD.—HAVE you seen these elegant new apartments? 8 rooms each; ready for occupancy.
Imported decorations throughout.
Marble bathrooms.
Beam ceilings in library, dining room, and reception hall; entire dining room paneled with quarter sawed oak; window seats, antique fireplaces, bookcases. Telephone connection with each room.
Open today. $85 to $110.
J. F. O'BRIEN & CO., 788 E. 47th-st.

TO RENT—BEAUTIFUL 4 AND 5 ROOM APARTments in the Georgian Court Bldg., corner Garfield-blvd. and Indiana-av., from May 1; these apartments are thoroughly modern, containing all the latest improvements; all outside light, location perfect; one block from Washington park, one block from S. S. elevated express service, two blocks from surface cars. Price $40 to $55. Agent on premises to show apartments.
JAMES G. BARSALOUX,
H. P. 336. 272 E. 63d-st.

TO RENT—BEAUTIFUL 4 AND 5 ROOM APARTments in the Georgian Court Bldg., corner Garfield-blvd. and Indiana-av., from May 1; these apartments are thoroughly modern, containing all the latest improvements; all outside light, location perfect; one block from Washington Park, one block from S. S. elevated express service, two blocks from surface cars. Price $40 to $55. Agent on premises to show apartments.
JAMES G. BARSALOUX,
H. P. 336. 272 E. 63d-st.

TO RENT—STEAM HEATED FLATS.
4163 State-st., 7 rooms, steam....$22.00
4305 Wabash, 7 rooms, steam....32.50
4450 Oakenwald-av., 8 rooms, steam....40.00
4458 Oakenwald-av., 6 rooms, steam....32.50
These flats are all reduced from $2.50 to $5 per month.
PETERS & WALKER, 460 E. 43d-st.

TO RENT—FINEST 7 AND 8 ROOM APARTments on South Side; strictly modern; I. C. express, South Side "L" and 63d-st. electric cars; ½ block from Jackson Park; Nos. 215 to 237 Jackson Park terrace; 1st, 2d, and 4th flats; $30 and $32.50 month. See janitor or office.
FRED'K H. BARTLETT & CO., 100 Washington-st.

TO RENT—6431 LEXINGTON AV. 1ST FLAT; 7 elegant rooms, all sunlight; detached 3 flat, modern bldg.; wide space on each side; every convenience; $42.50; to adults. 6507 Lexington-av.; 1st and 2d flats, 5 rms. each; modern and light; choice location; near elevated and I. C. Ry.; $30 to $32.50.
PETER NILAND, 522 E. 63d-st.

TO RENT—
2968 Vernon-av., 6 rooms....$35.00
3070 Vernon-av., 6 rooms....40.00
REYNOLDS & ROSE, 822 Tribune Building.

TO RENT—6025 JEFFERSON-AV., 7 ROOM Apt.; very modern; large, light rooms; beautiful building; handy to Ill. Cent., Jackson Park, and Midway; $50.
W. K. YOUNG & BRO., 204 Dearborn-st.

TO RENT—4809-4811 LAKE-AV.—BEAUTIFUL 7 and 8 room apartments; private garden; lake view; thoroughly modern; outside light to every room; most reasonable rental for first class accommodations. See janitor or telephone Cent. 2611.

TO RENT—6104 ELLIS-AV., 4 AND 5 ROOM flats; steam heat, hot water, gas range; everything first class; good transportation to city; will rent cheap to Oct. 1; take possession now; rent to start June 1. See janitor.

TO RENT—N. E. COR. 62D-ST. AND LEXINGton-av., 6 rooms, steam heated flat; $32.50 and $35; best flats in Woodlawn; one block to L station. GRAPPERHAUS, RUSSELL & CO., 367 E. 63d-st. Phone Hyde Park 627.

TO RENT—4939 INDIANA-AV., MODERN 8 room s. h. flat, in fine shape, only....$30.00
5354 Calumet-av., 6 rooms, s. h....30.00
6324 Normal-av., 6 rooms, s. h....30.00
W. M. BRINKMAN, 3105 Indiana-av.

TO RENT—FREE TO JUNE 1ST.
Very desirable 7 room steam heated flat, newly decorated, convenient to I. C. Ry.; 5216 Jefferson-av. See janitor.
OLIVER L. WATSON, 160 Washington-st.

TO RENT—
Modern 7 room flat; steam heat; 2720 Michigan-av.; rental $47.50 per month.
CHAS. V. McERLEAN,
205 La Salle-st. Phone Central 2875.

TO RENT—215 E. 65TH-PL., HOWARD APARTments, opposite Jackson Park, elegant 4 and 7 rooms; strictly modern; $23 and $35; convenient to South Side "L" and I. C. Ry.

TO RENT—718 W. 47TH-ST., NR. WALLACE, 4 room flat; steam heat, gas range; will rent cheap to Oct. 1; walking distance to Union stockyards. Call Room 42, 5502 S. Halsted-st.

TO RENT—STEAM HEAT, HOT WATER—581 E. 46th-st., near Grand-blvd., 6 rooms, $37.50; 7 rooms, $47.50. BROOMELL BROTHERS, 99 Washington-st. Tel. Central 327.

TO RENT—CALL AT BRANCH OFFICE FOR LIST OF 4 TO 9 ROOM FLATS, $25.00 TO $100; EVANSTON-AV., COR. MONTROSE-BLVD.
F. E. RUTLEDGE & CO., 234 LA SALLE-ST.

TO RENT—FLATS IN FOLLANSBEE APARTMENT BLDG., N. W. COR. WABASH AND 23D-ST., 3 TO 8 ROOMS; WITHIN WALKING DISTANCE OF BUSINESS.

TO RENT—4 ROOM FLAT; NICE LARGE rooms; price $11 per month; 1st flat, 4831 Loomis-st.; will decorate for good tenant.
OLIVER L. WATSON, 160 Washington-st.

TO RENT—MODERN, 6 ROOM, SUNNY, OUTside flat; newly decorated; 2 blocks from Ill. Central exp., 10 min. to city; $35. 191 E. 54th-st. See Agent.

TO RENT—HIGH CLASS 4 AND 8 ROOM APARTments; convenient to I. C. transportation; reasonable to desirable tenants.
A. F. McKEOWN & CO., 4711 Lake-av.

TO RENT—4147 MICH.-AV., 7 AND 8 ROOM steam heated flats; every room light and large; high class building; $50 and $55; will decorate to suit tenant. J. CHAS. BARBER, 3503 State-st.

TO RENT—5343 MADISON-AV.—CHOICE MODern apartments; all outside rooms; 4 rooms, $28; 6 rooms, $40. MEADOWCROFT, 562 Main. 60 N. Clinton-st.

TO RENT—STEAM HEATED FLATS; 4017 Michigan-av.; beautiful 7 room flats at special cut prices. Agent at building Sunday. KIRK & JARVIS, 4653 Indiana-av.

TO RENT—523 65TH-PL., NEAR STEWART-av. and "L" station; 6 r. 3d fl., $40. LATIMER, 824 W. 63d-st. Phone Wentworth 34.

TO RENT—DESIRABLE APARTMENT, 4643 Woodlawn-av., to Sept. 30, 1907, very cheap. Apply SEYMOUR MORRIS, Room 1217, 135 Adams-st.

TO RENT—6545 WOODLAWN-AV., 6 NICE rooms; hardwood floors; $30 per month. JOHN BOOMER, 107 Dearborn-st.

TO RENT—2 NEWLY, BEAUTIFULLY DECOrated, modern 7 and 8 room vacant flats, $35; ½ block to "L." 519 W. 66th.

TO RENT—THE KENWOOD—FIREPROOF family apartments, 3, 4, and 6 rooms. Kenwood Hotel, 47th-st. and Kenwood av. Phone Oak. 1600.

TO RENT—LENOX FLATS, 3, 4, 6 ROOMS; steam, bath, hot water, etc.; near I. C. R.; $18 to $26. Office, 3537 Cottage Grove. Wolcott, Agt.

TO RENT—5602 PEORIA-ST., 6 ROOM MODERN steam heated flat; only $27.50. Open for inspection. A. H. KINKAID & CO., 107 Dearborn-st.

TO RENT—A LIGHT 7 ROOM MODERN STEAM heated flat; 2426 South Park-av.; rent, $35.
JOHN GUNZENHAUSER, 34 Clark-st.

TO RENT—3 R. AND BATH FLATS, 127 E. 35TH-st., $12; see janitor.
C. H. MULLIKEN, 108 Dearborn-st.

TO RENT—TWO MODERN 8 ROOM FLATS, with steam heat, hot water, etc.; $45 and $50. Call for janitor. 2505 Michigan-blvd.

TO RENT—5 ROOM MODERN, HEATED COR. flat; $35; grand view, overlooking lake; 116 E. 22d-st. J. GUNZENHAUSER, 34 Clark-st.

TO RENT—4 AND 5 ROOM FRONT, REAR MODern steam heated flats, overlooking Jackson Park, $17 to $28. See janitor, 6446 Stony Island-av.

TO RENT—ELEGANT LIGHT 7 ROOM SECOND flat; two baths. 811 E. 64th-st.

TO RENT—OREGON APTS., 1520 MICHIGAN-blvd., 4 rooms; finest in city.

TO RENT—3 ROOM STEAM FLATS, LIGHT, $13 to $18; hot water, range, janitor. 758 W. 61st-pl.

TO RENT—FLATS—WEST.

TO RENT — NEWLY DECORATED 4 ROOM flat; large, light rooms in new building; steam heat, etc.; price $27 per month; 1st flat, 1785 W. 15th-st. See janitor.
OLIVER L. WATSON, 160 Washington-st.

TO RENT—NEW HIGH CLASS 4 AND 5 ROOM apartments, convenient to good transportation, very choice location; 15th and Homan-av.; price $25 to $35. THADDEUS E. ALLEE, 322 E. 55th-st.

TO RENT—LARGE LIST OF WEST SIDE FLATS and houses, all prices. Call for printed list. J. A. WENDELL & CO., Ogden and Van Buren.

TO RENT—430 W. MADISON-ST., SPLENDID 8 room flat, steam heat, hot water all year, hardwood floors, janitor service; $25.

TO RENT—36 HOMAN-AV., FRONTING GARfield Park, 4 rooms, steam heat, hot water; $20. E. WOLTERSDORF & CO., Madison and Ashland.

TO RENT—702 JACKSON-BLVD., 6 R., BATH, $20; barn. 309 Ogden-av., 5 r., bath, gas, newly ptd.; 15 others. S. R. HARRIS, 189 La Salle-st.

TO RENT—NEW 5 ROOM FLATS; STOVE heat; detached; 10 feet space between buildings; 1 block elevated station. 351 Park-av.

TO RENT—569 ADAMS-ST., BEAUTIFUL apartment, 2d floor, 6 rooms; all outside; modern in all respects. See janitor. $38.

TO RENT—153 S. 51ST-AV., 2D FLOOR, 6 ROOMS and bath, $14. J. G. Harlow & Co., 552 W. Lake.

TO RENT—5 ROOM FLAT, STEAM HEATED, cor. Congress and Wesetern-av. See janitor.

TO RENT—FLATS—NORTH.

TO RENT—234 N. STATE-ST., 4 ROOM MODERN steam heated flat; $27.50; open.
A. H. KINKAID & CO., 107 Dearborn-st.

TO RENT—304 WINTHROP-AV., TWO 6 ROOM apartments; modern.
BLUME. Phone 2813 Central.

TO RENT—3D FLAT, 945 SUNNYSIDE-AV.; 4 rooms; $30. See janitor or
C. H. THOMPSON, 1606 Tribune Bldg.

TO RENT—6 LARGE SUNNY ROOMS, NEW flat, 603 Touhy-av., $25; CHILDREN NO OBJECTION. E. J. BATTEN, 901, 79 Dearborn-st.

TO RENT—ELEGANT 8 ROOM FLAT, 491 DEARborn-av.; steam and hot water; $50.

TO RENT—MODERN, SUNLIGHT, 7 ROOM flat; open; reasonable. Janitor, 415 Chestnut-st.

TO RENT—FLATS—NORTH.

TO RENT—APARTMENTS.
PARK MANSIONS.
La Salle and Eugenie-st.
Overlooking Lincoln Park and Lake Michigan, twelve minutes to Marshall Field's store. A few choice apartments of seven rooms with steam heat, refrigeration, table ice, elevator service, and at prices from $50 to $75 each. Apply to FLORIN & HERLING, 211 Bush Temple.

TO RENT—THE ELMHURST, 1921-27 WRIGHTwood-av., half blk. west Lincoln Pk., the most artistic and costly furnished bldg. in Chicago; three of the choicest flats remain for rent, of 5, 6, and 7 rooms, at $37.50 to $45; sunlight in every room. Call for janitor.
THE STEWART, corner of Sheridan and Gault, finished in weathered oak, with genuine ceramic mosaic halls and baths, etc. In this bldg. I have two very choice flats for rent of 5 and 7 rooms at $37.50 and $50. Call for janitor or see REGELIN & JENSON, Agents. GEO. J. WILLIAMS, 42 River-st. Central 2100.

TO RENT—APARTMENTS—
GEORGIAN COURT
APARTMENT BUILDING.
Overlooking Lincoln Park on La Salle-av., at the junction of N. Clark-st.; 4, 6, and 7 rooms; new, strictly high grade; large, light rooms; all modern improvements; steam heat and electric light furnished free. Apply Renting Office, 671 Wells-st., one block west.

TO RENT—STEAM HEATED APARTMENTS—
1199 SHERIDAN-RD., COR. ROKEBY, 6 and 7 rooms, new, $45 to $50.
622 CLARK-ST., near BURTON-PL., 6 rooms, 2d floor, very desirable, only $30.
HENRY G. WELLS & CO., 115 Dearborn-st.
And 1290 Sheridan-road, corner Dakin-st.

TO RENT—
CHOICE APARTMENTS.
894 Evanston-av., 4 r....$27.50
1487 Edgecomb-pl., 5 r....37.50
40 Crescent-pl., 6 r....47.50
1433 Graceland-av., 7 r....35.00
REGELIN, JENSON & CO., 1295 Sheridan-rd.

TO RENT—2105 SHERIDAN-RD., 6 ROOMS.$50.00
1647 Sheridan-rd., 6 rooms....47.50
1920 Kenmore-av., 6 rooms....40.00
1444 Eastwood-av., 7 rooms....50.00
3245 Malden-st., 8 r., 2 baths....55.00
Also choice apartments $25 up.
REGELIN, JENSON & CO., 1918 Evanston-av.

TO RENT—1877 SHERIDAN-RD., 2 BLOCKS north of Wilson-av.; fine view of lake; beautiful 7 room apartments; extra large living room, with open brick fireplace, bookcases, beamed ceilings, fine sideboard, private front and rear porch. Agent on premises daily. Concession to good tenant.
REGELIN, JENSON & CO., 1918 Evanston-av.

TO RENT—FREE FOR ONE MONTH—
1436-37 Addison-av., corner Wilton-av., near N. W. "L" station, seven and eight room, newly decorated, steam heated flats in elegant apartment building; price $40 to $50 per month. See janitor.
OLIVER L. WATSON, 160 Washington-st.

TO RENT—3D FLAT, 445 DAYTON-ST.; 7 rooms, newly decorated; heat, etc.; price $35 per month; key at 2d flat. MIGHT GIVE SOME FREE RENT. OLIVER L. WATSON, 160 Washington-st.

TO RENT—4 AND 9 ROOM APARTMENT IN the new, beautiful bldg., 177 Lake View-av., near Wrightwood, fronting Lincoln Park and the lake; a house on one floor; all outside and large rooms; best arranged in the city; 41 feet frontage; $75.

TO RENT—5 R. STEAM HEATED FLAT IN Ottawa Bldg., n. w. cor. N. State-st. and Chicago-av., $30. See janitor.
C. H. MULLIKEN, 108 Dearborn-st.

TO RENT—3 ROOM APT. OVER DRUG STORE; first class location for doctor, dentist, or hairdresser; N. W. "L" terminal. Apply 1956 Evanston-av.

TO RENT—1819 ROKEBY-ST., FINE MODERN 8 room flat; steam heat, janitor service; near N. W. L. Grace station, or surface lines; at a low price; $35 if taken immediately.

TO RENT—NEW HIGH CLASS 7 RM. FLATS, 1177 Sheridan-rd., one b. east of express station, near lake; two baths, lavatory in bedrooms, porch and balcony; all light outside rooms.

TO RENT—LARGE 4 AND 6 ROOM FLATS, $32.50 and $40; 1609 Sheridan-rd.
F. E. RUTLEDGE & CO., 234 La Salle-st.

TO RENT—2105 SHERIDAN-ROAD, ELEGANT 6 room apartment, large rooms and closets, extra toilet and lavatory, fine view of lake, $50.

TO RENT—FURNISHED FLATS.

TO RENT—
Newly furnished up to date modern apartment, 6 rooms and bath; every comfort; only $39; 1-3 less than its real value. Owner leaving city right away. Golden opportunity; janitor service free of charge. Address L 583, Tribune.

TO RENT—WILL RENT TO RIGHT PARTY FOR summer handsome furnished 6 room apartment; Sheridan-road, near Wilson; $75 per month; large, light rooms; double bath, telephone, etc. Address P 597, Tribune.

TO RENT—WOODLAWN—A FEW VERY DEsirable 5 and 6-8 room furnished apartments, from June 1 to Oct. 1; price $35 to $80.
JAMES G. BARSALOUX,
H. P. 336. 272 E. 63d-st.

TO RENT—HOMELIKE, FURNISHED, HEATed, 3 and 5 room front flats; genteel location, near I. C. trans.; $19 and up. 4521 Lake-av.

TO RENT—7 ROOM FLAT, FURNISHED; 15 minutes' ride, 2 parks, to desirable party during summer. 430 W. 60th-st., art store.

TO RENT—3826 RHODES-AV., FLAT 32, FURnished comp., cozy, outside light, private 3 room flats, $25; bath; modern.

TO RENT—FOUR ROOM FLAT, HANDSOMELY furnished; fine neighborhood; South Side. Address O 214, Tribune.

TO RENT—NICELY FURNISHED 8 ROOM FLAT on E. Erie-st., suitable for roomers. Also vacant flats. HOYT, 330 E. Ohio-st.

TO RENT—3 ROOM FURNISHED FLATS ADjoining Jackson Park; steam, elevator, phone; $27.50; L. surface, and I. C. trans. 215 E. 65th-st.

TO RENT—UNTIL OCT. OR LONGER, HANDsomely furn. 9 room apt. in the Pattington, 1634 Irving Park-blvd., near lake. Phone L. V. 3282.

TO RENT—SHARE 6 ROOM FUR. FLAT, CON. couple or young ladies. Owner. Tel. Kedzie 2700.

WANTED—FLATS.

WANTED—TO RENT—BY YOUNG COUPLE, furnished flat to October or longer; South Side or suburb preferred; small child; best of references; state price. Address E L 132, Tribune.

TO RENT—STORES—SOUTH.

TO RENT—STORES IN NEW BUILDINGS, 55th and Prairie-av., and near elevated; suitable for barber, shoe store, dry goods, restaurant, bakery. Agent on premises.
O. F. SMITH & CO., 55th and State-sts.

TO RENT — STORES, N. W. COR. 61ST AND Prairie, adjoining L station; fine opening for millinery, dry goods and notions, hardware, tailoring, grocery, plumbing, shoes, and drugs.
J. F. O'BRIEN & CO., 788 E. 47th-st.

TO RENT—2901-3-5 WENTWORTH-AV., THREE stores, 25x75 each; will rent single or together for light factory or other purposes and remodel to suit tenant. J. CHAS. BARBER, 3503 State-st.

TO RENT—4142 COTTAGE GROVE-AV., LARGE light store; rent $45.
H. F. NORCOTT & CO., 123 E. 43d-st.

TO RENT—MICHIGAN-AV., S. W. COR. 13TH, ATTRACTIVE BLDG., 20,000 FT. SPACE; ELEVATOR, STEAM; SUITABLE ANY BUSINESS. HONORE BROS., 1102 MARQUETTE BLDG.

TO RENT—FINE STORE; GOOD LOCATION for any business; 1½ blocks from loop; will reduce price to $65 a month. 28 River-st.

TO RENT—FINE LARGE STORES, PATTEN Bldg., s. w. cor. Sherman and Harrison-sts.
OLIVER & COMPANY, 110 Dearborn-st.

TO RENT—PART OF STORE, 40 DEARBORN-st.; large show windows, shipping from rear; low rent. W. G. CARLISLE, office of bldg.

TO RENT—$35; STEAM HEATED STORE, 497 43d-st., nr. Grand blvd.; reduction in rent till Oct. 1. HOLTON, SEELYE & CO., 204 Dearborn.

TO RENT—STORES, NEXT CORNER FOR GROcery, fruit, delicatessen, barber shop. 5657 State-st.

TO RENT—A FINE STORE, WITH CEMENT basement, 25x65; elegant business location; investigate; only $25 per month. 7825 Vincennes-rd.

TO RENT—STORE, 25X80, NEAR TRANSFER corner; steel ceiling; $50. 6848 S. Halsted-st.

In the Loop.

TO RENT—196-198 LAKE-ST., NEAR CORNER 5th-av., large double store and basement; large vault space; alley shipping facilities; steam heat; modern front; will divide to suit tenant. Apply Room 204, 167 Dearborn-st.

TO RENT—STORE, 24 5TH-AV., NEAR LAKE-st., 19x30; steam heat; modern front; good location for fruit and candy store, etc. Apply Room 204, 167 Dearborn-st.

TO RENT—STORE AND PART BSMT., 190 VAN Buren-st., nr. 5th-av., or will lease 99 years.
R. D. HILL & CO., 135 Adams-st.

TO RENT—187 JACKSON-BLVD., MEDINAH Building, fine store; display windows in street and lobby. BENJ. ROSENBERG, 185 Jackson.

TO RENT—STORE ON JACKSON-BLVD., E. OF State-st. CAMPBELL INVESTMENT CO., 189 Jackson-blvd.

TO RENT—STORES—WEST.

TO RENT—NEW STORES; NEW BUSINESS center, Madison-st. and 52d-av., Austin; suitable for dry goods, bakery, tailor, barber, confectionery, hardware, plumber, electrician. Apply owner, KENNEDY, 424 S. 53d-av.

TO RENT—399-401 W. MADISON-ST., ELEGANT store; splendid show windows; steam heat. H. B. PEABODY, 269 Dearborn-st. Phone Harrison 727.

TO RENT—CORNER STORE, 1910 W. CHICAgo-av.; good location for any business; terminus Chicago-av. cars.

TO RENT—STORE, WITH OR WITHOUT rooms; good location. 427 W. Chicago-av.

TO RENT—STORES—NORTH.

TO RENT—BUSH TEMPLE RESTAURANT AND buffet; corner N. Clark-st. and Chicago-av. The best opportunity in Chicago if you can take immediate action.
C. C. SPOTSWOOD, Agt., Suite 507, 239 N. Clark.

TO RENT—FOR BARBER OR ART SUPPLIES, new steam heated store, Evanston-av., cor. Montrose-blvd.
F. E. RUTLEDGE & CO., 234 La Salle-st.

TO RENT—STORE, 680 WELLS-ST., LARGE light store, corner private alley; fine location for market; steam heat, hot water; $40. Apply 671 Wells-st.

TO RENT—STORES—MISCELLANEOUS.

TO RENT—A FEW GOOD SALOON LOCATIONS. Wacker & Birk Brg. Co., 171 N. Desplaines-st.

TO RENT—OFFICES.

In the Loop.

TO RENT—DESK ROOM, ONLY $10; UNLIMITed phone; electric lighted, free. 712, 69 Dearborn.

TO RENT—NICE 9X12 R'F'N ROOM; PHONES; first class, to right party. 1000 Tribune Bldg.

TO RENT—DESIRABLE OFFICES, SINGLE OR suite. 918 Hartford Bldg.

TO RENT—DESIRABLE OFFICES IN DEXTER and Baltimore Bldgs. 84 Adams-st.

TO RENT — 838 FIRST NATIONAL BANK Bldg., 119 Monroe-st. D. W. HIGBIE.

TO RENT—DESK ROOM, ALL CONVENIENCES. 1461 Monadnock. Tel. Har. 4686.

TO RENT—DESIRABLE OFFICE SPACE; $10 month. Room 500, 125 La Salle-st.

TO RENT—SMALL, CHEERFUL PRIVATE OFfice and reception room. 405 Tacoma Bldg.

TO RENT—DESK ROOM; FURNISHED; PHONE, etc. 1220 First Nat'l Bank Bldg.

TO RENT—OFFICES.

In the Loop.

TO RENT—OFFICES AND FLOORS—ABSOLUTELY IN THE CENTER OF THE STATE-ST. DISTRICT.
MENTOR BUILDING,
161-163 STATE-ST.
HIGHEST STANDARD OF EXCELLENCE FOR HIGH GRADE MERCANTILE BUSINESS AND OFFICE PURPOSES.
SPACE CAN BE DIVIDED AND EQUIPPED TO SUIT ON SHORT NOTICE.
OFFICE OF THE BUILDING WILL BE OPEN DAILY, 9 TO 5. CALL AND WE WILL TAKE PLEASURE IN SHOWING YOU THE FINEST SPACES IN THE CITY.
HENRY A. MIX, AGENT,
ROOM 92 MENTOR BLDG.
CEN. 2028.

TO RENT—PRIVATE OFFICE OR DESK SPACE WITH RELIABLE FIRM; ALL CONVENIENCES. THE BARR CARRIER CO., 207 ADAMS EXPRESS BLDG. TEL. 5420 CENT.

TO RENT—
OFFICES IN WHEELER BUILDING,
6-8 SHERMAN-ST.
Centrally located, opposite BOARD OF TRADE. Light offices and reasonable rent.
JAMES M. ADSIT, Room 49, 6-8 Sherman-st.

TO RENT—FINE SUITE OF 3 OFFICES IN the Adams Express Bldg.; light and desirable; very reasonable rent.
JOHN C. McCORD, 185 Dearborn-st.

TO RENT—400 SQUARE FEET, MORE OR LESS, in large, well lighted office, with fireproof storage; very reasonable. Call Room 209, 22 Fifth-av.

TO RENT — SUITE, 1256 FIRST NATIONAL Bank Bldg., 550 sq. ft.; most desirable space on the floor. Apply MOORE & HANSEN, present occupants of same.

TO RENT—549 AND 551 ROOKERY; LIGHT, airy rooms; will rent cheap responsible party. Apply 501 Rookery Bldg. Tel. Har. 1704.

TO RENT—269 DEARBORN-ST., BOYLSTON Building; elegant offices; first class location. Room 308.

TO RENT — NICELY FURNISHED PRIVATE office, 1st class in every respect; good light; convenient to elevators. 1156 1st Nat'l Bank Bldg.

TO RENT—VERY DESIRABLE OFFICES, FIREproof; modern conveniences; at moderate rentals. Unity Building, 79 Dearborn-st.

TO RENT—A FEW DESIRABLE OFFICES, 189 State-st., $15, $18, $20 per month. CHAS. V. McERLEAN, 205 La Salle-st. Central 2875.

TO RENT—PRIVATE ROOM IN OFFICE, LIGHT, unlimited telephone; references. Address H F 172, Tribune.

TO RENT—865-67-69 ROOKERY, LIGHT, AIRY rooms; will rent reasonable to April, 1908, to responsible party. Central 6820.

TO RENT—DESK AND SPACE; PHONE, STEnographer if desired. 1700 First National Bank Bldg., Dearborn-st. front.

General.

TO LEASE—OR SALE—AT BIG BARGAIN; 2 rooms, 18x32 each; large vault from each. 2 rooms, 12x14 each, adjoining passenger, freight elevator; janitor service; steam heat; electric light; will rent whole or part; immediate possession; $65 month. 310-325 Dearborn-st.

TO RENT—BUSH TEMPLE OF MUSIC.
Chicago-av. and N. Clark-st.
Choice offices, art, and music studios.
Suites suitable for doctors, attorneys, and tailors.
C. C. SPOTSWOOD, Agt. Phone N. 1181.

TO RENT—2,000 SQ. FT. OR LESS, FIREPROOF bldg.; fine light, 2 large vaults; convenient subdivision; low rent. 850, 324 Dearborn. Tel. Har. 1947.

TO RENT—141-145 MADISON, CORNER UNION-st., offices and space; can arrange to suit.
E. WOLTERSDORF & CO., Madison and Ashland.

TO RENT—SMALL OFFICE AND DESK ROOM, very light; free phone. 1103 Ellsworth Bldg.

TO RENT—FLOORS AND LOFTS.

TO RENT
IN BRADLEY BLDGS.
One first floor, 50x160, and basement.
One 2d floor, 40x150; office and vaults.
With additional space if wanted.
Freight elevator, 8x22.
J. HARLEY BRADLEY,
Phone Monroe 146. 63 N. Desplaines-st.

TO RENT—
Several very light and desirable stores and lofts, ranging from 5,000 to 15,000 square feet, possession Jan. 1. Apply to
JOHN B. MALLERS & SON,
209 Market-st. Tel. Harrison 2563.

TO RENT—10,000 OR 20,000 SQ. FT. IN FIREproof warehouse with eastern and western trunk line switches, only 16c sq. ft.; immediate possession. E. W. ZANDER & CO. [see Fisher], 114 Dearborn-st. Tel. Central 1486.

TO RENT—399-405 W. MADISON-ST., SPLENdid ground floor space, suitable light mfg., steam heat, live steam, power. H. B. PEABODY, Phone Harrison 727. 269 Dearborn-st.

TO RENT—FLOORS, STORES, AND BUILDings in the downtown and mnfg. districts, with and without power.
ROUNDS & WETTEN, 184 La Salle-st.

TO RENT—FLOORS, BLDGS., AND STORES, all locations, north, south, west; bldgs. erected on 10 yr. lease, large and small.
ALEX. FRIEND & CO., 148-50 La Salle-st.

TO RENT—5 FLOORS AND BASEMENT, 98X100 each; elevator, steam heat; for storage or manufacturing; 429-437 La Salle-st. LAZARUS SILVERMAN, 108 La Salle-st.

TO RENT—97 S. CLINTON-ST., 50X80, SPRINkled bldg. 261 S. Canal-st., 22x100; splendid light. White & Tabor, 189 La Salle-st. Cen. 1541.

TO RENT—MANUFACTUR'G PROPERTY.

TO RENT—4,000 TO 8,000 SQ. FEET FLOOR space for shop, factory, etc.; 1st floor; high ceiling, perfect light and ventilation on 4 sides; r. r. switch; elect. pwr. and light; air heated, automatic; perfect fire protection; ½ block from Western-av. station Douglas Park line; 18 minutes to city. Inquire 1009 Marquette Bldg., Chicago.

TO RENT—4 FLOORS, 60X150; LIGHT ON ALL SIDES; LARGE FREIGHT AND PASSENGER ELEVATORS; WILL RENT WHOLE OR PART TO DESIRABLE TENANT AT LOW RENTAL; IMMEDIATE POSSESSION. A. M. CASTLE & CO., 55-59 N. JEFFERSON-ST. MAIN 1891.

TO RENT—FOR LIGHT MANUFACTURING, 7,000 sq. ft. of floor space on 2d floor; light on 3 sides, besides skylights; with or without power and elevator; very reasonable. 441-443 W. 21st-st. Telephone Canal 374.

TO RENT—OR SALE—
Mercantile or Manufacturing Property,
Bldgs., or space on dock and switch a specialty.
Money furnished to locate and equip factories, etc.
J. H. VAN VLISSINGEN & CO., 164 Dearborn-st.

TO RENT—GROUND FLOOR, 4,400 SQ. FT.; will divide; light mfg. or other business; s. e. cor. Lake and Ada-sts.
F. E. RUTLEDGE & CO., 234 La Salle-st.

TO RENT—SANGAMON-ST., NEAR KINZIE-st., building 24,000 square ft.; ground floor, 12,000; first and second floors, 6,000 square feet each; will divide. Apply 122 North Sangamon-st.

TO RENT—LARGE, LIGHT, AND AIRY floors for manufacturing purposes; steam heat and electric elevator; cheap. 257 E. Division-st., rear. Apply Henry Can Co. Phone North 2776.

TO RENT—14,000 SQ. FEET, ON ONE FLOOR; light 4 sides, heat and power; 73 to 83 E. Erie-st., cor. Sedgwick-st. Powers Regulator Co.

TO RENT—FOR CLOTHING OR OTHER LIGHT manufacturing; 3 story building; 22x70. 388 W. Ohio-st., rear; cheap. 85 Market-st.

TO RENT—FACTORY, 80X24, 3 STORIES, WITH power. FREESE, 284 Homer-st.

WANTED—STORES, OFFICES, LOFTS.

WANTED—TO RENT—ABOUT 1,500 SQ. FT. ON ground floor, light mfg., So. Side. Address G O 75, Tribune.

WANTED—TO RENT—HALF FLOOR, ABT. 500 sq. ft., frt. elev.; manfr. agt.; $25; st. heat. Address S 572, Tribune.

TO RENT—BUILDINGS.

TO RENT—
WAREHOUSES AND FACTORIES.
On or off switch and dock; also central business property for sale or lease. Will build for purchasers or tenants. Investigate our new system of reinforced concrete FIREPROOF construction.
E. W. ZANDER & CO., 114 Dearborn-st.

TO RENT—MICHIGAN-AV., S. W. COR. 13TH, HANDSOME BLDG.; 4 BIG SHOW WINDOWS, 20,000 SQ. FT. SPACE; ELEVATOR; STEAM; SUITABLE AUTOMOBILES, AUTO ACCESSORIES, FURNITURE, OR ANY BUSINESS.
HONORE BROTHERS, 1102 Marquette Bldg.

TO RENT — WILL BUILD FACTORY AND warehouse buildings to suit tenants in all parts of city.
H. O. STONE & CO., 125 Monroe-st.

TO RENT—LARGE BUILDING, 60,000 SQ. FT., for storage or mfg.; electric elevator; La Salle and Polk-sts. Lazarus Silverman, 108 La Salle-st.

TO RENT—BASEMENTS.

TO RENT — BASEMENT, MARBLE TILE floor, toilets, fireproof vault; half block from P.O.
H. B. PEABODY, 269 Dearborn-st.

TO RENT—BASEMENT AT 76 DEARBORN-ST. Inquire of M. R. STUART & CO., Druggists, 76 Dearborn-st.

TO RENT—HALLS.

TO RENT—BUSH TEMPLE OF MUSIC.
Chicago-av. and N. Clark-st.
Splendid hall for lectures and religious services.
Also
Modern lodge halls, well lighted and ventilated, for lodges and secret societies.
C. C. SPOTSWOOD. Suite 507 Bush Temple.

TO RENT—HOTELS.

TO RENT—68-70-72 RANDOLPH-ST., 55 ROOM hotel; steam heat and electric elevator; low rent; good stand for theatrical hotel.
WALTER H. WILSON & CO., 520 The Rookery.

TO RENT—FARMS.

TO RENT—FOR TRUCK FARM, 80 ACRES AT 125th-st. and Ashland-av. Apply Room 936 First National Bank Building.

TO RENT—MISCELLANEOUS.

TO RENT—STORES, FLOORS, AND BLDGS., IN central and mfg. districts; send for list.
J. J. HARRINGTON & CO. Phone Cent. 5142. 1124 First National Bank Bldg.

TO RENT—BUILDINGS, STORES, AND FLOORS in all parts of the city. Send for list.
WILLIS & FRANKENSTEIN, 115 Dearborn-st.

WANTED—MISCELLANEOUS.

WANTED—TO RENT—WAREHOUSE, CENtrally located, suitable for storing and finishing new furniture; about 15,000 sq. feet; state rent. Niemann Table Co., 77th and Cottage Grove.

STORE AND OFFICE FIXTURES.

DESKS, CHAIRS, PARTITIONS, SAFES, ETC.; filing cabinets, tables, counters, shelving bought and sold. P. CASEY'S SONS, 45 5th-av.

CLOSING OUT ALL SECOND HAND OFFICE fixtures; any price. STONE, 513 Wabash-av.

FOR SALE—10 SIRUP SODA FOUNTAIN, CANopy top, counter, appliances. 1101 W. 51st-st.

FOR SALE—CHEAP, GOOD COFFEE MILL. 6102 Normal-av., Englewood.

STORE AND OFFICE FIXTURES.

WANTED—FOR CASH—
Store and office fixtures of every description in large or small lots. Highest prices paid.
JULIUS BENTER,
230-238 W. Madison-st.,
Tel. Monroe 1712. Corner Peoria-st.

CASH REGISTERS—THE ONLY UP TO DATE bargain cash register house in Chicago; new Hallwood and second hand Nationals. Come in and be convinced. We buy, exchange, sell for cash or monthly payments, rent by day or month, repair, refinish, and guarantee every register. Not in the trust.
WESTERN CASH REGISTER CO.,
Phone 2142 Central. 123 S. Clark-st.

DESKS, CHAIRS, TABLES, AND SAFES—FULL line, new stock; lowest prices in city; new goods exchanged for old; a large stock of second hand office furniture, all kinds, taken in exchange for new, including all the furniture from H. O. STONE & CO., at close out prices.
H. A. OTIS COMPANY, 128 Quincy-st. Main 2799.

GUTMANN STORE FIXTURE CO.,
377-379 Wabash-av.
Telephone Harrison 4981.
THE LARGEST AND
CHEAPEST OF THEM ALL.
Dealers in new and used store fixtures.

HEADQUARTERS FOR DESKS, SAFES, TYPEwriters, and office fixtures, new and second hand. We buy, sell, rent, and repair.
CHICAGO SAFE & MDSE. CO.,
Phone Central 5489. 83 E. Lake-st.

RAILWAY COMMERCIAL CABINET AND FILE Co.'s filing system now owned and manufactured by us exclusively. Files, card indexes, desks, chairs, safes.
MATLOCK CO., 331-333 Wabash-av.

WANTED—ROLLED TOP DESK, STANDARD size typewriter, 6 or 12 drawer letter file, several office chairs, bookcase, small safe; must be bargain or will not be considered. Address N 101, Tribune.

CASH REGISTERS, SECOND HAND, CHEAPER than all others; two years' guarantee; easy payments. American Second Hand Cash Register Exchange, 217 E. Madison-st.

MANUFACTURERS—OFFICE DESKS, "ELAStic" bookcases, and filing cabinets; largest line; lowest prices. THE GLOBE WERNICKE CO., 224-226-228 Wabash-av. Tel. Harrison 1422.

FOR BARGAINS IN ALL KINDS OF STORE AND OFFICE FIXTURES call at BUCHBINDER BROS., 1170-74 Milwaukee-av. Humboldt 102.

FOR ALL KINDS OF NEW AND SECOND HAND store and office fixtures call at
JULIUS BENDER,
230-238 W. Madison-st., cor. Peoria.

FOR SALE—CHEAP, FINE WALL CASE, plate glass; now at 37 E. 47th-st.
BUCHBINDER BROS., Phone Humboldt 102.

WE BUY OR SELL 2D HAND CASH REGISters. Guarantee you best possible deal. National Cash Register Co., 49 Randolph-st.

PHYSICIAN WISHES TO BUY OFFICE FURNIture; give conditions and lowest price. Address C L 554, Tribune.

HOUSEHOLD GOODS.

ADMINISTRATOR'S SALE—
AT AUCTION.
At our store, Thursday [tomorrow], commencing at 10 a. m. and continuing following day.
WE SELL
a very attractive lot
HOUSEHOLD GOODS,
Furniture, Turkish Rugs, Bedding,
FINE CHINA, CUT GLASS, BRIC-A-BRAC,
and General household Effects,
at 2 o'clock Thursday.
A well selected library, 250 numbers.
Many choice sets in fine bindings.
Goods on EXHIBITION Today.
WILLIAMS, BARKER & SEVERN CO.,
ALBERT H. MEADS, Administrator. 187 Wabash-av.

HOUSEHOLD GOODS—BARGAINS IN FURniture, refinished, consigned, and manufacturers' samples; bookcases, dressers, chiffoniers, couches, tables, in great variety. PHILLIPS & OSBORNE, Upholstering and Carpet Cleaning works, 462 E. 47th-st.—1155 Oakland.

SAMPLE FURNITURE—
$2.50 for iron beds worth $5.
$5.50 for felt mattresses worth $9.
50% discount on parlor and dining room samples.
SAMPLE FURNITURE CO.,
341 TO 345 WABASH-AV.

WRITE FOR OUR SPECIAL CATALOGUE NO. 761, quoting prices on HOUSEHOLD GOODS, FURNITURE, ETC., from sheriffs and receivers' sales. Chicago House Wrecking Company, 35th and Iron-sts.

FOR SALE—VERY FINE OAK DINING TABLE and 12 chairs to match, made to order; chairs cost $24 each; table cost $200; also fine davenport; can be bought at a bargain. Lincoln Warehouse and Van Co., 480 Wabash-av.

40% SAVED—8.3X10.6 BRUSSEL RUGS, $8.75; 9x12 Wilton velvet, $14; 9x12 Axminster rugs, $16.85; 9x12 Royal Wilton, $25.50; curtains, 60c a pair up. J. A. Meath & Co., 84 & 86 State, 3d floor.

BUSIEST PLACE ON SOUTH SIDE; NEW AND second hand furniture, carpets, rugs, hair and felt mattresses, brass and iron beds, $1.50 up.
KREITZER, 3113 Cottage Grove.

THE SENTZ FURNITURE CO. [INC.], 29 E. MADISON, will save you 40%. Goods sold direct from manufacturer. Come, be convinced.

KENWOOD STORAGE AND TRANSFER CO.—Move, pack, store, and buy household goods. Office, 223 E. 41st; Doug. 1146. T. W. Philpott, mgr.

SAMPLE FURNITURE RETAILED AT WHOLEsale prices; 40 to 60 % saving. Asso. Furniture Mfrs., 11th floor Republic Bldg., State and Adams.

HIGHEST PRICES PAID FOR GOOD AND HIGH class household goods and pianos; 1263 W. North-av. Tel. Humb. 1463. Will call immediately.

FOR SALE—MISSION LIVING ROOM FURNIture; 7 pieces; new; will sacrifice. Call evenings. ADLER, 5156 Indiana-av.

BEDS, TABLES, LAMPS, ETC. REFINISHED. Robinson the Plater, 43 W. Van Buren, Har. 420.

WANTED—GOOD SECOND HAND FURNITURE. HERMAN, 895 Madison-st.; telephone West 747.

LEAVING CITY, FOR SALE, PIANO, MASSIVE parlor suit, cheap. Call evenings, 204 E. 36th-st.

LEASEHOLDS.

FOR SALE—OR RENT—LEASE AT BIG BARgain; 2 rooms, 18x32 each; large vaults from each. 2 rooms, 12x14 each; adjoining passenger, freight elevator; janitor service; steam heat; electric light; will rent whole or part; immediate possession; $65 month. 310-325 Dearborn-st.

EUROPEAN HOTEL—50 ROOMS,—LOOP DIStrict; long lease; well furnished for business; established permanent and transient trade; clearing $300 monthly; going to Mexico; sacrifice $3,500. STERCHIE & CO., 59 Dearborn-st.

FURNISHED MODERN 15 ROOM HOUSE, clearing $175 monthly; rent $50; worth double; select neighborhood; investigate. ROLAND, 301 Bush Temple.

18 ROOMS, FURNISHED, CHEAP; ACCOUNT of sickness. 335 Indiana-st., Flat 3.

FOR SALE—BARGAIN—6 STEAM HEATED rooms; 3 rooms rented. 516 W. Van Buren-st.

BILLIARD AND POOL TABLES, ETC.

PASSOW'S NEW BILLIARD AND POOL TAbles are the best money can buy and are sold much cheaper; easy payments. Catalogue free. CHAS. PASSOW & SONS, 196 E. Washington-st.

TWO FIRST CLASS POOL TABLES AND ONE fine billiard table for sale at bargain, with all equipments complete. Telephone 1108 Lincoln or call 534 Lincoln-av., city.

BUY A NEW FOWLER; LATEST STYLE, ELEgant finish, durable cushions, Brunswick tables, rent or sell, cash or time. Tel. West 917, 684-6-6½ W. Lake-st. I. L. FOWLER.

FOR SALE—SECOND HAND BILLIARD AND pool tables. We rent tables with privilege of buying. THE BRUNSWICK-BALKE-COLLENDER CO., 263 and 265 Wabash-av.

SEWING MACHINES.

AKAM—REMOVED TO 46 JACKSON-BLVD., with Foley & Williams, 3d fl. New and 2d hand sewing machines; all kinds of repairing by experts. Parts, needles, and shuttles for all machines.

FOR SALE—SINGER HIGH SPEED SEWING machine with stand and motor; new. Winsted Silk Company, 230 Adams-st.

DROP HEAD GENUINE SINGER SEWING MAchine, almost new; cheap. 6839 S. Halsted-st.

MACHINE PARTS REPLATED LIKE NEW. Robinson the Plater, 43 W. Van Buren. Har. 420.

STORAGE AND SHIPPING.

BAER'S NEW STORAGE WAREHOUSE, 1555 Milwaukee-av. Tel. Humboldt 647. Iron rooms; furniture and piano moving in padded vans. Second hand furniture bought, sold, and exchanged.

WERNER BROS., FIREPROOF STORAGE, 18-24 Evanston-av., 1968-1970 Evanston-av.—Absolutely fireproof storage warehouse; household removals; packing and shipping. Phone Lake View 33.

BUILDING MATERIAL.

FOR SALE — CHEAP — 5,000,000 FEET USED white pine lumber from grain elevators.
WESTERN WRECKING AND LUMBER CO., 33d and Wentworth-av. Tel. Yards 1275.

FOR SALE—
2x4, 2x6, 2x8, 2x10, 2x12, up to 6 ft., at $12 per M. Also a complete line of building materials. Garden City Wrecking Co., 47th and Loomis-sts.

TALKING MACHINES.

LYON & HEALY VICTOR TALKING MACHINES and Edison phonographs are the most musical. All the new records. Victor records, 35 cents and 60 cents. Edison gold mounted records, 35 cents. Easy monthly payments when preferred. Wabash-av. and Adams-st.

STOVES.

MAGIC STOVE LININGS, FIT ANY STOVE; keep moist and plastic till used; 3 for 35c, 4 for 45c. At THE FAIR and SIEGEL, COOPER & CO.

GLENWOOD COMBINATION COAL AND GAS ranges. Born hotel ranges. Dangler gasoline stoves. Ask your dealer. J. Retterer, 169 Lake-st.

TRUSSES, DEFORMITY APPARATUS.

DR. WOLFERTZ CO., SPECIALISTS, 60 5TH-av., expert truss fitters; rupture and deformities positively cured with our latest appliances, trusses, elas. stockings, abd. supporters, etc. Sun. 9-12 a.m.

WATCHES, JEWELRY, ETC.

PRIVATE PARTY MUST SELL 4 DIAMOND rings, 1 to 4 k.; bargain. Address S 537, Tribune.

REAL ESTATE—CITY.

FOR SALE—TWO GREAT CORNERS ON 63D-st., s. e. cor. 63d and Wood-sts., and s. w. cor. 63d and Paulina-sts.
Each 47x135 ft. Act quickly. See us for particulars. E. A. CUMMINGS & CO., 108 Dearborn-st.

FOR SALE—MICHIGAN-AV., SOUTH OF 14TH-st., 30x161; best building site in this locality; brick improvements.
W. A. PRIDMORE, 134 Monroe-st.

FOR SALE—40 FT. CORNER ALLEY, A1 LIGHT; only $1,400 per foot; bldg. $10,000; 2 blocks from Courthouse. SNAP.
TROTTER & KIMBALL, 145 La Salle-st.

FOR SALE—FOR HOME PROPERTY ON THE finest streets and boulevards call on EUGENE A. BOURNIQUE & CO., 1st Nat. Bank Bldg.

FOR SALE—LOTS IN BUNCHES FOR BUILDers, west and south.
H. H. WALKER & CO., 201 Tacoma Bldg.

FOR SALE— CENTRAL PROPERTY WABASH-AV., 50 ft., nr. 16th, cheap.
BOWES INVESTMENT CO., AGTS., 108 La Salle.

FOR SALE—EXCELLENT CORNER ON TWO business streets; store and flat above; bargain; must sell. WATERMAN, 4334 Cottage Grove-av.

FOR SALE—SALOON CORNER; RENTS $3,180; price $34,000. Saloon corner; rents $2,750; price $25,000. Address G T 324, Tribune.

REAL ESTATE—SOUTH SIDE.

Beautiful 7 Room Brick Colonial Residences
LARGE LOTS AND LARGE PORCHES.
Michigan-av., south of 69th-st. Fine location and good transportation. Ready for occupancy. Built of best material and workmanship. Circular and particulars sent on request. Premises open Sundays, 1 to 5 p. m.
MADLUNG & EIDMANN,
402, 138 Washington-st.

FOR SALE—
E. A. CUMMINGS & COMPANY'S ALLEY "L" Sub. 63d-st., Center-av., Elizabeth, Throop, Ada, Loomis, and 64th-sts., fronting the park; best place on earth to buy. 20 minutes to Loop on new Alley "L." No time lost getting downtown; street improvements at our expense. Lots 30x125 feet to alley; $550, $600, $650, $750, and $1,000; Center-av. business lots $1,250; near the great new park Ogden; finest central park in Chicago.
E. A. CUMMINGS & CO., 108 Dearborn-st.
Branch office on premises.

FOR SALE—
OPEN FOR INSPECTION
2 TO 4 EVERY AFTERNOON.
3620 ELLIS-AV., 2 story modern brick residence; cement basement; furnace heat; newly, beautifully, and expensively decorated; ready to move into. In fact, the best house and location in Chicago at the price.
SEE it at once. Easy terms.
PRICE only $5,250.
FRED'K H. BARTLETT & CO., 100 Washington.

FOR SALE—HERE'S YOUR CHANCE.
100X125, ON 46TH-ST., NEAR ST. LAWRENCE-AV., SOUTH FRONT; SUITABLE FOR FLAT BUILDING; AT A BARGAIN; OWNER. ADDRESS N 485, TRIBUNE.

FOR SALE—SACRIFICE—
Owner, leaving city, will sell below cost 6 flats near Washington Park; thoroughly up to date; only 4 years old; rents $2,460; mortgage $12,000; only $5,000 cash needed. For full information see F. M. OLIVER.
PEABODY, HOUGHTELING & CO., 181 La Salle-st.

FOR SALE—WE HAVE 2 FINE 2 STORY frame buildings situated in a good residence district that must be sold right away. Will dispose of them at reasonable terms; bring 15 per cent interest. H. C. ZUTTERMEISTER & CO., 818 S. Halsted-st.

FOR SALE—EXCEPTIONAL BARGAIN.
Large corner apartment building, containing 30 apartments, modern; rental $12,432; price $85,000; clear; must be sold before May 24.
GRAPPERHAUS, RUSSELL & CO.,
Phones H. P. 627 and 647. 367 East 63rd-st.

FOR SALE—2 HIGH CLASS 2 FLAT BUILDings, 7239 and 7241 Rhodes-av.; beamed ceilings, plate racks, electric light; lot 30x125; strictly modern; just completed; a bargain if sold at once; part cash, balance long time at 5½%; best transp. Apply to owner at 7222 or 7239 Rhodes-av.

FOR SALE—BARGAIN IN 2 FLAT BLDG.; CALUMET-AV., NEAR 41ST; STONE FRONT; 2 SEVEN ROOM FLATS; STEAM HEAT, ETC.; FINE LIGHT; LOT 27X125; RENT $900; PRICE $8,000; MUST SELL TO CLOSE AN ESTATE. ADDRESS G J 393, TRIBUNE.

FOR SALE—EXCEPTIONAL BARGAIN.
Large corner apartment building, containing 30 apartments, modern; rental $12,432; price $85,000; clear; must be sold before May 24.
GRAPPERHAUS, RUSSELL & CO.,
Phones H. P. 627 and 647. 367 East 63d-st.

FOR SALE—HERE'S A BARGAIN—MODERN six flat bldg. on Prairie-av., near 43d-st.; gray stone front, hardwood finish, open plumbing; detached bldg.; lot 52½x160; large barn; rent $2,710; price only $17,500; will take back mtg., $10,000.
W. K. YOUNG & BRO., 204 Dearborn-st.

FOR SALE—A CORNER APT. HOUSE SO. OF 47th, between Drexel and Grand-blvd.; stone front, press brick side; 7 and 8 room flats; hardwood throughout, oak finish; steam heat; strictly modern; rent $1,200; will sell this week $10,500. Address G O 68, Tribune.

FOR SALE—15 PER CENT NET INVESTMENT, Indiana-av., near 51st, 2 bldgs., stone and brick; steam heat, open plumbing; splendid condition; rental over $1,450; snap at $10,000.
J. P. McNAMARA & CO., 5107 Indiana-av.

FOR SALE—6-FLAT SNAP—
Modern, stone front, 6 and 7 rooms, oak finish; well rented; clear; near 61st-st. and Prairie-av. Owner needs money and has reduced price to $19,500. E. W. ZANDER & CO., 114 Dearborn-st.

FOR SALE—BEFORE YOU BUY LOOK AT OUR new houses south of Jackson Park. Flats prohibited. Take I. C. R. R. to Bryn Mawr station. FRANK I. BENNETT, 818 Chamber of Commerce Building.

FOR SALE—
Dearborn-st., near 32d, 2 six room flat buildings with bath, gas, hardwood finish, and stone foundation; rental, $540. Price, $3,600.
LANGRIDGE & LIVINGSTON, 4746 State-st.

FOR SALE—SEVERAL NEW RESIDENCES ON 34th-st., between Rhodes and Cottage Grove-avs.; prices reduced; terms easy, at lowest interest. D. G. Hamilton. F. L. Wilde, 100 Washington-st.

FOR SALE—OR EXCHANGE—TWO 2 FLAT buildings on Elizabeth-st., near 58th; will sell cheap for cash on easy payments.
THOMAS MOSES, 4251 Indiana-av. Oak. 1339.

FOR SALE—43D-ST., NEAR DREXEL-BLVD., an 8 room brick residence; a bargain for some one; price $3,500.
JOHN CHESHIRE & CO., 4304 Cottage Grove-av.

FOR SALE—$6,500 FOR EQUITY IN ELEGANT well built 6 flat bldg., renting $3,060; mortgage $14,000. DAY, SCHENCK & CO.,
Oakland 1701. 4301 Drexel-blvd.

FOR SALE—TO CLOSE ESTATE—47 LOTS AT 59th and Center-av. All improvements in. Will sell at a bargain.
S. HECK & CO., 6006 Halsted-st.

FOR SALE—6331 KIMBARK-AV., 50X165, WITH good residence; price only $6,850 if sold at once; lot alone is worth the money. WANNER, 606, 145 La Salle-st.

FOR SALE—DESIRABLE 8 ROOM HOUSES ON Greenwood-av., between 52d and 53d-sts.; lots 23x150. Janitor at 5208 Greenwood-av. Apply to SEYMOUR MORRIS, 135 Adams-st.

FOR SALE—6 FLAT BLDG., $17,500; WOODlawn; new, modern, high class bldg.; asphalt street; only principals; act quick. Address G J 376, Tribune.

FOR SALE—BARGAIN—6 FLAT MODERN building on Indiana-av., north of 39th-st.; rental over $3,300 per annum; price $23,600.
ROBERT NEWELL & CO., 100 Washington-st.

FOR SALE—$5,600 TAKES NEW TWO STORY brick, 5617 Aberdeen.
Also several other 2 flats and lots at bargains.
CARLSON, 59th and Center-av.

FOR SALE—OR TRADE FOR OLD IMPROVED, my 9 flats, close to Alley "L," 47th, and Indiana cars; rents for $4,050; best investment on market. R. J. BUSCH, 574 E. 47th-st.

FOR SALE—$6,700 BUYS UNHEATED BRICK 3 flat bldg.; lot 26x125 ft.; rented $768; near 44th and St. Lawrence av.
F. O. BEHYMER & CO., Tribune Bldg.

FOR SALE—$8,000; ELLIS-AV., CORNER 62D-st., 11 room brick home; steam heated; near University, elevated, parks; must sell.
C. HENRY, 6661 State-st.

FOR SALE—3 FLATS, STEAM, $6,000; RENTS $780; mortg. $3,500, 5%; $1,000 down, bal. monthly. 4728 Evans-av. Big bargain. H. McCORMICK, 5626 Halsted-st.

FOR SALE—COTTAGE, 7115 SANGAMON-ST., light rooms, oak and mahogany trim and floors; $2,750.
BLACKFORD & KUSSMANN, 69th and Halsted.

FOR SALE—3017 CALUMET-AV., MODERN 2 story brick 8 room house, newly decorated throughout; genuine bargain at $3,900.
W. M. BRINKMAN, 3105 Indiana-av.

FOR SALE—TO CLOSE ESTATE—47 LOTS AT 59th and Center-av. All improvements in. Will sell at a bargain.
S. HECK & CO., 6006 Halsted-st.

FOR SALE—2 FLATS, DREXEL-AV., DET., 5 and 6 rooms, good barn in rear; $4,000.
C. R. GLEASON & CO., 98 E. 43d-st.

FOR SALE—IF YOU WANT TO BUY OR SELL South Side houses or flats call on
W. H. McCLELLAN, 340 31st-st.

FOR SALE—50 FT. IMPROVED 3 STORY BRICK; income $3,500; $23,000 to close an estate; a bargain. Address G S 195, Tribune.

FOR SALE—$13,000; RENT $1,800; CORNER block, one story stores; not heated; South Side.
BENJ. BISSINGER, 100 Washington-st.

FOR SALE—FLAT BLDG., RENTS $7,000; might take some trade; $10,000 needed.
H. AMES, 79 Dearborn-st., Chicago.

FOR SALE—AT A GREAT BARGAIN—MY NEW 6 flat, best location in Hyde Park; rent $3,300; might trade. Address G W 372, Tribune.

FOR SALE—RENTAL 16% ON YOUR MONEY—2 story frame, 4 flats; Lowe-av., near 46th-st.
E. B. KENDALL & CO., 107 Washington-st.

FOR SALE—SNAP—66X175 FT. ON 60TH-PL., east of Rock Island R. R.; $1,200. S. HECK & CO., 6006 Halsted-st.

FOR SALE—SNAP—ELEGANT 6 ROOM NEW brick cottage; 5940 Elizabeth-st.; open afternoons. S. HECK & CO., 6006 Halsted-st.

FOR SALE—A SNAP—2 FLAT BLDG., STONE front, Langley-av. and 47th; price, $5,500.
W. D. MURRAY, 1129 1st Natl. Bank Bldg.

FOR SALE—3000 VERNON-AV., MODERN RESIdence, 12 rooms; bargain.
JAMES A. McLANE & CO., 100 Washington-st.

FOR SALE—BARGAIN; NICE 6 APARTMENT bldg., n. e. corner Jackson-av. and 54th-st.
R. O'DWYER, Desplaines and Monroe-st.

FOR SALE—IF YOU WANT TO BUY OR SELL South Side houses or flats call on W. H. McCLELLAN, 340 31st-st.

FOR SALE—OR RENT—IF YOU WANT TO BUY, sell, or rent S. S. houses or flats, call on E. E. BALDWIN & CO., 35th and Indiana-av.

FOR SALE—4629 LANGLEY-AV., 3 FLATS, modern; rent $1,230; want vacant $5,000 equity.
N. A. MAYER, 132 La Salle-st.

FOR SALE—S. S. 8 ROOM BRICK HOUSE; MODern; near I. C. and surface lines; $4,000. H. B. ASH & CO., 23 E. 47th-st.

FOR SALE—BARGAIN—INVESTIGATE: FOUR flat frame building, modern, $4,000; rents $600; mortgage $1,500. HAYDEN & STONE, 325 W. 63d.

FOR SALE—50 FEET BUILDING SPOT, FORrestville-av. near 49th-st. Owner, 642 W. 65th-st.

FOR SALE—6050 RHODES-AV., MODERN TWO flat bldg. cheap. Owner.

FOR SALE—MODERN 2 STORY FRAME HOUSE, stone foundation; lot 32x125 ft. 6424 Sangamon.

FOR SALE— 8 ROOM HOUSE; NEWLY DECOrated; furnace. 6915 Eggleston-av.

FOR SALE—50 FT. VACANT, WEST SIDE WAbash, nr. 39th; $4,000. Address G S 190, Tribune.

FOR SALE — $2,000—LARGE 2 STY. FLAT, Grand Crossing; nets 12%. 620 Ashland Block.

REAL ESTATE—SOUTH SIDE.

FOR SALE—
SNAPS THAT MUST BE SOLD AT ONCE. EVERY ONE A GENUINE SNAP. EASY TERMS ON ALL. SMALL CASH PAYMENT, BALANCE MONTHLY.
45 ALEXANDER-ST., 366 to 370 W. 22d-st., through from street to street; frame improvements; rents $600 yearly. This will make SOME one rich. Price....$6,500
3619-21 AUBURN-AV., 4 flat brick building; rents $41 monthly; and corner lot, 30x75; only $300 cash, balance 5%. Price....3,500
3620 ELLIS-AV., up to date modern 9 room pressed brick residence, newly and expensively decorated; cost $7,500 without the lot. Snap at....5,250
3654 PRAIRIE-AV., 2 story modern pressed brick residence, newly decorated; ready for occupancy. Price....3,500
318 E. 37TH-ST., near Prairie-av., 2 story modern 7 room brick, newly decorated; ready for occupancy. See this if you want a snap. Easy terms. Price....3,350
43D-ST., near Wentworth-av., 4 flat frame building, in fine repair; rents over $600 yearly. Snap at....2,975
5613 JEFFERSON-AV., brick and frame 3 flat; lot 25x125 ft. Snap at....3,500
3348 VERNON-AV., solid stone front modern 9 room residence. A snap at....3,950
4521 WOODLAWN-AV., 3 story modern 10 room brick residence. This is a snap. Price....4,950
4105 INDIANA-AV., solid stone front 8 room residence, worth $8,000 of any one's money. We offer it at....4,350
3944 PRAIRIE-AV., solid stone front 10 room residence. Awful cheap at....3,750
7946 MUSKEGON-AV., 1½ story frame residence and lot 37½x125 ft. Snap at....1,650
FRED'K H. BARTLETT & CO., 100 Washington-st.

FOR SALE—
The very best place on this earth to build is E. A. CUMMINGS & CO.'S new Alley "L" Sub. Lots 30x125 feet front on Elizabeth, Throop, and Ada-sts.; all improvements, paving, and cement walks paid by us.
Positively half price; lots $550, $600, $650, $750, and $800; 20 minutes to the Loop; property changing to very best. Fine buildings to go up.
E. A. CUMMINGS & CO., 108 Dearborn-st.
Branch office on premises.

FOR SALE—MODERN HOMES ON EASY TERMS—GREEN, PEORIA, AND SANGAMON-STS., BETWEEN 77TH AND 79TH-STS. FOR PARTICULARS CALL AT BRANCH OFFICE, 7820 HALSTED-ST., OR ADDRESS ROBERT & EMIL HART, 107 WASHINGTON-ST.

FOR SALE—SEND FOR MY PRINTED CATAlogue of South Side real estate for sale, each item giving full particulars and exact location and price. Every piece of property listed has been examined by a competent appraiser and the property approved at the price. My catalogue includes all kinds and descriptions of property, including many offerings at very low prices.
PETER VAN VLISSINGEN, 172 E. Washington.

FOR SALE—SOUTH SIDE PRESS BRICK, CUT stone, slate roofs, 7 room houses; all hardwood finish, all modern conveniences; 12 ready for occupancy. Sold on partial payment plan.
On Lafayette-av., 73d to 74th-sts., Englewood. Open daily for inspection.
W. M. CRILLY, Owner and Builder, 167 Dearborn-st. Room 312.

FOR SALE—BUILDERS, ATTENTION!
N. e. cor. 57th and Emerald 50x125; good location; ripe for improvements; make offer.
100 ft. corner, 72d and Lafayette, all improvements, $2,950.
Aberdeen-st., near 68th, all improvements, $390.
LAKE & GAY, 63d-st. and Wentworth-av. Phone Wentworth 1419.

FOR SALE — MY HOME, 5934 PRINCETON-AV., southwest corner 59th-pl.; strictly modern; 8 large rooms; steam heat; oak floors; fine plumbing; wide lot; 60 foot porch; nice trees; splendid location; one block elevated and surface cars; possession June 1; low price and easy terms; owner on premises.

FOR SALE—6 FLAT MODERN STEAM HEATED building; excellent condition; large, light rooms; located in heart of Woodlawn; convenient to elevated and I. C. R. R.; asphalt street; price $17,500; 1-3 cash; best bargain on South Side; investigate.
BROOMELL BROTHERS, 99 Washington-st.

FOR SALE—"BUILDERS, ATTENTION!" ST. Lawrence-av., near 48th-st., 50 foot vacant lot ripe for 6 apartment building; clear; price $110 per foot; want cash offer or will sell part cash, balance 2d mortgage; a snap.
J. P. THIES, Exclusive Agent, 1001, 153 La Salle-st.

FOR SALE—6 FLAT BARGAIN, ENGLEWOOD; handsome rock stone front, expensively finished 7 rm. flats; all large light rooms; built for investment; a snap; rent $2,640; price $16,500. Address H H 193, Tribune.

FOR SALE—$8,000. NONRESIDENT OWNER says sell 10 room, stone, Kenwood house; oak floors, tile bath; near I. C. express; only $3,000 cash required.
JOHN A. CARROLL & BRO., 155 53d-st.

FOR SALE—OR EXCHANGE — MODERN DEtached 9 room residence in Hyde Park; lot 30x125; splendid neighborhood; will sacrifice; might trade for 6 flat equity. DAY, SCHENCK & CO., 4301 Drexel-blvd. Phone Oak 1701.

FOR SALE—CHEAP — NEW COLONIAL SIX flat bldg., best location; near Alley "L"; pays 14% net; consider clear vacant or improved for equity; snap. C. F. PARKER & CO., 79 Dearborn-st.

FOR SALE—A TWO FLAT, MODERN, NEW, 5 and 6 rooms; frame on concrete; oak trim, etc.; price $3,700; $500 cash.
JORDAN, 1804 W. 63d-st.

FOR SALE—MODERN 18 FLAT BUILDING, INdiana-av., corner, north of 37th-st.; rental $7,500; sell equity at a bargain.
COCHRAN & McCLUER, 107 Dearborn-st.

FOR SALE—DETACHED 10 ROOM HYDE PK. residence; modern; only $6,000; small payment.
DAY, SCHENCK & CO.,
Oakland 1701. 4301 Drexel-blvd.

FOR SALE—BARGAIN ON PRAIRIE-AV., IN 6 flats; rents $3,100 yearly. Price $21,000.
Phone Central 3479. E. E. MANSON & CO., 625 First National Bank Bldg.

FOR SALE—MODERN STONE FRONT 3 FLAT bldg., near 43d-st. "L" and Indiana-av.; electric; $5,500. This is a bargain.
MOORE & NEWMAN, 43d and Grand-blvd.

FOR SALE—WABASH-AV., NEAR 47TH-ST., 3 flat bldg.; stone front; hardwood finish and floors; annual rental $1,488; bargain.
CHAS. A. V. STANDISH, 107 Dearborn-st.

FOR SALE—BARGAIN—PEORIA-ST., NEAR 65th, new 2 flat brick; steam heat; 7 and 8 rooms; for quick sale, $7,600. Carlson, 59th and Center-av.

REAL ESTATE—WEST SIDE.

FOR SALE—NOW'S THE TIME TO GET WONDERFUL BARGAINS IN VACANT.
SEE WHAT WE HAVE.
1 lot on Homan-av., nr. 12th-st., 25x200; price.$750
1 lot on Division-st., nr. Oakley-av., price....875
1 lot on Lincoln-st., nr. 67th....275
1 lot on Grand-av., near Hamlin-av., price....475
3 lots on Belmont-av., nr. 70th-av., price, each....375
1 lot on Belmont-av., near Southport-av....$1,875
EASY TERMS ON ANY OF THESE.
OLIVER L. WATSON, 160 Washington-st.

FOR SALE—SEND FOR MY PRINTED CATAlogue of West Side real estate for sale, each item giving particulars and exact location and price. Every piece of property listed has been examined by a competent appraiser and the property approved at the price. My catalogue includes all kinds and descriptions of property, including many offerings at very low prices.
PETER VAN VLISSINGEN, 172 E. Washington.

FOR SALE—ONE BLOCK SOUTH AND ONE block west 48th-av. station Lake-st. Elevated, new stone front, steam heated 2 flat; lot 37½ feet wide. Come out today and see the best building for the money on the West Side. $1,000 cash, balance terms to suit.
DERBY & CO., 914, 184 La Salle-st.

FOR SALE—SALOON CORNER, ON CAR LINE, bet. California and 40th-av.; rental $120 mo.
TWO FLAT BUILDINGS.
Wilcox-av., nr. Francisco, 7-8 r.; $5,750.
Washington-blvd., nr. California, 6-7-7; $8,200.
Monroe, nr. Kedzie, 7-8; $6,200; easy terms.
WHITESIDE & WENTWORTH, 140 Dearborn-st.

FOR SALE—$9,500 BLDG. FOR $7,700; 6 FLATS; stove heat; 1456 Park-av., near 40th-av., Lake-st. EXPRESS station; bath and toilet in each flat. For permit to inspect interior call at the office of GEORGE A. REUSS & CO., 105 Washington-st.

FOR SALE—BARGAIN—COTTAGES, BRICK and frame, 4 and 7 rooms, $1,400 to $3,500; near elevated and surface lines; easy payments; nearly new 2 flat, pays 17% over all expenses. H. N. ROSE, Lake-st., near 48th-av.

FOR SALE—2 FLAT, STONE FRONT, 5 AND 6 rooms; furnace heat; hardwood floor and trim; asphalt street; 1½ blocks to 48th-av. Met. L station. Owner will sacrifice for cash sales.
GEO. W. ROSE, 105 Washington-st.

FOR SALE—WEST SIDE OWNERS, CONSULT this office for PROMPT ATTENTION AND RESULTS.
E. WOLTERSDORF & CO.,
Cor. Madison-st. and Ashland-blvd.

FOR SALE—819 TURNER-AV., 6 AND 7 ROOM 2 flat building, stone front, with large barn; will sell for less than $6,000 if sold soon.
F. E. KRAUSE & SON, 1412 Ogden-av.

FOR SALE—GREAT BARGAIN; WASHINGton-bd., near California-av.—Two story brick flats; 6 and 7 rooms; furnace; price $5,500; must sell at once. JOHN A. STIMSON, 1440 Madison-st.

FOR SALE—MADISON-ST., NEAR KEDZIE-av., double building; two stores and four flats; rental, $1,668; price, $15,000; terms, ½ cash.
JOHN A. STIMSON, 1449 Madison-st.

FOR SALE—OR EXCHANGE—1494 FULTON-ST., 3 flat stone front; 7-8-8 rooms. Want good farm in eastern Kansas for equity.
J. N. HOSTETTER, 10 S. Kedzie-av.

FOR SALE—1069 WARREN-AV., BLUE BEDford stone front; 9 rooms; lot 28x125; water heat; hardwood finish. Price $10,000.
WM. D. FISCHER [Exclusive], 132 Clark-st.

FOR SALE—BY OWNER.
Fine 2 flat building, West Side; stone front and brick, 5 and 6 rooms; rent $600. Price $5,500; easy terms. Call 512 Reaper Blk.

FOR SALE—
FOR QUICK ACTION.
Will sacrifice price on Madison-st., 50 ft. vacant, near 40th-av. Address H H 147, Tribune.

FOR SALE — WASHINGTON-BLVD., W. OF 40th, fine stone front 6-7 r. 2 flat, oak finish, furnaces; must go this week; only $5,850. JESSE T. WILSON, 1111 Unity Bldg.

FOR SALE—LOT ON 29TH-ST., NEAR HOYNE, only $375; $25 cash, $10 mo.; bargain.
ARTHUR C. LUEDER, 108 Dearborn-st.

FOR SALE—CHEAP; 9 LOTS ON BLUE Island-av., near Lincoln-st., at half value. H. C. ZUTTERMEISTER & CO., 818 S. Halsted-st.

FOR SALE—N. E. COR. DOUGLAS-BLVD. AND Grenshaw-st., 57¼x175; price, $4,850; boulevard assessment paid. Address O 187, Tribune.

FOR SALE—LOT ON FRANKLIN-BLVD., NEAR Homan-av., 125x150, at $600, worth $1,100. 6221 Ashland-av.

FOR SALE—WARREN-AV. RESIDENCE, NEAR Homan-av. and Garfield Park.
COCHRAN & McCLUER, 107 Dearborn-st.

FOR SALE — 1390 W. MONROE-ST., 9 ROOM res. 2 story brick. E. H. Johnson, 92 La Salle.

FOR SALE—OR EXCHANGE—STORE AND flat building. 167 N. 48th-av. Owner.

REAL ESTATE—NORTH SIDE.

FOR SALE—STOVE HEAT, 6 FLAT STONE front, near N. W. "L." Nets 10 per cent; owner. Address D X 162, Tribune.

FOR SALE—NEW 15 ROOM FRAME HOUSE; 2 flats. 442 Seminary-av.

FOR SALE—11 ROOM HOUSE; ON EASY PAYment; West Ravenswood. 67 Aubert-av.

REAL ESTATE—NORTH SIDE.

FOR SALE—BARGAINS IN OUR NEW 2 FLAT buildings; 6 and 7 rooms; steam heat; stone fronts; electric lighted; oak trim throughout; oak floors; dry, light basement, with cement floor; stationary laundry tubs; best enamel open plumbing; lots 25 to 30 feet; near N. W. Elevated depot.
1143 and 1145 Addison-st.
1144 and 1148 Eddy-st.
Price $6,750 and $7,200; easy terms can be arranged; open daily and Sunday for inspection. Call on us for further details. This is a splendid investment. Tel. Lake View 857.
JOHN & W. G. OLIVER, Owners, Cor. Addison-st. and Racine-av.

FOR SALE—SPECIAL AT LOGAN SQ.—
If you are looking for a swell home and at the same time a safe investment, look at 1296 Humboldt-blvd.; residence style high class 2 flat building; hot water heat; with a lot 50x213 feet; building would cost $10,000 to build; lot is worth $6,000; we offer this magnificent building for $12,500 if sold this month.
To see interior see CHARLES A. JOHNSON, exclusive agent, 1005 Chamber of Commerce. Main 586. Branch office, 1395 Humboldt-blvd.

FOR SALE—SEND FOR MY PRINTED CATAlogue of North Side real estate for sale, each item giving full particulars and exact location and price. Every piece of property listed has been examined by a competent appraiser and the property approved at the price. My catalogue includes all kinds and descriptions of property, including many offerings at very low prices.
PETER VAN VLISSINGEN, 172 E. Washington.

FOR SALE—A GENTLEMAN'S HOME; ONE OF the finest residences in the city; contains 15 rooms, finished in hardwood from ballroom to basement; steel beam construction; 3 bathrooms; water heat; strictly modern; large grounds; near Lincoln park; decorations by Field & Co. Price $50,000.
WM. D. FISCHER, 132 Clark-st.

FOR SALE—RESIDENCE SNAP—
LESS THAN HALF OF COST.
ST. JAMES-PL., NEAR THE PARK—Fine detached 9 room brick house, beautifully finished in the choicest hardwoods; open plumbing, etc. Lot 25 feet wide, giving ample light for all rooms. Price only $10,000. Only $3,000 cash required.
[B.] WILLIAM A. BOND & CO., 115 Dearborn-st.

FOR SALE—LOOK AT OUR NEW MODERN 8 to 8 room houses, 518 to 554 Pratt-av. [Rogers Park]; large lots. Payments same as rent.
—$3,800 and up. Open for inspection.—
Don't decide before you see these.
FRED'K H. BARTLETT & CO., 100 Washington-st.

FOR SALE—
2518 Southport-av., near Rosemount, Edgewater, new, modern, seven room house; lot 33x125, extra large bedrooms with large closets; price $5,000; terms to suit.
NELSON & LEWIN, 86 La Salle-st.

FOR SALE—1838 MELROSE-ST., BET. EVANSton-av. and the lake, 3 story frame house, 14 rooms; all modern improvements; 3 baths and billiard room; 6 bedrooms; lot 100x166; south front, surrounded by trees; 200 feet of porches. Will sell at value of the ground.
WM. M. BAKER, 302, 167 Dearborn-st.

FOR SALE—OR EXCHANGE—TWO VERY FINE modern detached 7 room 6 apartment buildings in beautiful Sheridan Park; rental about $2,500 each incumbered for $13,000 and $14,000; will take vacant or old improved for equity.
COCHRAN & McCLUER, 107 Dearborn-st.

FOR SALE—ATTRACTIVE INVESTMENT—318 and 320 Hampden-st., adjacent to Lincoln Park; first class stone front building; 6 modern apartments; steam heat; lot 50x150 ft.; rentals $2,832 per annum; want offer.
GOODRIDGE, FRENCH & CO., 86 Washington-st.

FOR SALE—NEW SUBDIVISION — 30 FOOT lots, near new elevated station and street cars; price $600; $50 cash, $10 monthly and 5% interest; will build to order for you; easy terms; come out and see them. Inquire of FRANK BECK, Irving Park-blvd.

FOR SALE—SNAP IN A 6 FLAT—
2279-81 N. Paulina-st., modern, up to date 6 flat. A snap at
—$15,500.—
Fred'k H. Bartlett & Co., 100 Washington-st.

FOR SALE—BARGAIN — MODERN 6 ROOM cottage, near Western-av. sta. new L road; oak trim, and only $3,350; fine location. For particulars call or write A. J. SMITH & CO., 2232 Lincoln-av.

FOR SALE—AT A SACRIFICE—FINE LARGE residence, with barn, north of Lincoln Park and half block from drive; large lot; will stand investigation. STRASSHEIM & CO., Phone Lake View 321. 1376 N. Clark-st.

FOR SALE—KENMORE-AV., NORTH EDGEwater, modern 8 room house, large living room; finished in hardwoods and white enamel; hot water heat; lot 50x150; price $13,000; make reas. terms. [D.] COCHRAN & McCLUER, 107 Dearborn-st.

FOR SALE—10 ROOM HOUSE, TWO BATHS, 33 1-12 foot lot, 3147 Dover-st., Sheridan Park, $7,000; $500 down, $65 monthly, including interest. Will take a lot or cottage as part payment.
S. BROWN, 1001, 153 La Salle-st.

FOR SALE—$6,500—STONE FRONT FLATS—LAKE SHORE DIST.; ONLY $500 CASH required, bal. easy; 6 and 7 big light rooms; 2 furnaces, gas ranges, etc.; large lot.
J. F. HECHT, 115 Dearborn-st.

FOR SALE—CHOICE CENTRAL VACANT CORner, and also well built 6 flat building, in the heart of Ravenswood, one block from elevated station; all for $18,000. LLOYD & INGERSOLL, 619 Sunnyside-av.

FOR SALE—EDGEWATER—BEST BUILT 9 room house; finest block Kenmore-av., North Edgewater; modern lavatories with each bedroom; special price.
P. P. CAHANA, 1403 MARQUETTE BLDG.

FOR SALE—2 BLOCKS FROM LINCOLN PARK, on Wrightwood-av., at less than ground value; lot 37½x175, with old frame improvement; bargain to the party who can use the house.
THEODOR W. BUHMANN, 1283 N. Clark-st.

FOR SALE—"BUILDERS, ATTENTION," A choice list of 25 to 100 foot lots for sale in Sheridan Park; several fine corners on 2d mortgage plan or cash.
J. P. THIES, 1001, 153 La Salle-st.

FOR SALE—$3,750; ONE BLOCK TO ADDISON EXPRESS STATION N. W. ELEVATED; COLONIAL BRICK HOUSE; every modern convenience; elegantly decorated; greatest bargain on North Side. Apply 511 Eddy-st.

FOR SALE—OR EXCHANGE—NEW, MODERN store and flat building close to Wilson and Evanston-avs.; rental over $8,000. Will consider other property for part of equity.
COCHRAN & McCLUER, 107 Dearborn-st.

FOR SALE—"BARGAIN," $32,000—10 FLAT building in Sheridan Park; rental $4,100; only $17,000 required.
J. P. THIES, 1001, 153 La Salle-st.

FOR SALE — NORTH SIDE COTTAGE, NEW and up to date; $100 down, $10 monthly, and interest. WILLIAM ZUETELL & SON, 401, 145 La Salle-st.

FOR SALE—GENUINE BARGAIN—NEW MODern 2 flat brick building, near Ravenswood "L" ry.; worth $6,000; price $5,500.
FRASER & HARBOLD, 2200 Evanston-av.

FOR SALE—3 FLAT, NO. OF WILSON-AV. EX. sta., new stone front, modern, steam, 5-6-6; rare chance to buy at less than cost; price $8,500; mtge. $6,500. Address H H 192, Tribune.

FOR SALE—2611 N. PAULINA-ST.; 11 ROOM, modern, high class residence, on lot 75x165 ft. Bargain if taken at once.
A. F. McKEOWN & CO., 4711 Lake-av.

FOR SALE—BUSY N. S. BUSINESS CORNER; brick; 9 flats, 3 stores; stone heat; rents $4,200 yearly. For quick sale, $44,000.
ERNST STOCK, 374 E. Division-st.

FOR SALE—10 HAWTHORNE-PL., CORNER Evanston-av., grounds 158x120; fine 12 room house; steam heat; large barn; open Sunday, 1 to 6 p. m. J. ALMON AUSTIN, 17 La Salle-st.

FOR SALE—14 R. RESIDENCE, SHERIDANrd., nr. Lawrence-av., modern; will take part trade; snaps at $12,500. J. L. SHAW & CO., 100 Washington-st.

FOR SALE—869 WINTHROP-AV., EDGEWATER—11 room house, lot 50x150; an attractive home in a good neighborhood; $6,750; a bargain; liberal terms. F. L. MACOMBER, owner, No. 1 State-st.

FOR SALE—VACANT—SNAP—
For builder or investment; s. w. cor. Grace-st. and Pine Grove-av.; 128x100.
[W.] HIBERNIAN BANK, Agt., 122 Monroe-st.

FOR SALE—9 ROOM RESIDENCE; LOT 30X125; 2 blocks to elevated station; best constructed house on North Side; $5,500. FORD & VAN IDERSTINE, 404 Irving Park-blvd.

FOR SALE — 50 FEET, SOUTH FRONT, ON Lawrence-av., near lake. Genuine snap if taken before our client returns east. QUINLAN & TYSON, 70 Dearborn-st.

FOR SALE—EDGEWATER—MODERN 12 ROOM house, lot 65x150; hot water heat; real bargain to genuine buyer. P. P. CAHANA, 1403 Marquette Bldg.

FOR SALE—"HIGH CLASS" $60,000 18 FLAT building in Sheridan Park; rental $10,000; only $30,000 required.
J. P. THIES, 1001, 153 La Salle-st.

TO EXCHANGE—$27,000—6 FLAT BUILDING IN Edgewater; rental $2,700; incumbrance $12,000; want clear vacant business corner and cash for equity. J. P. THIES, 1001, 153 La Salle-st.

FOR SALE—"WANT CASH OFFER," $27,000 6 flat building in Sheridan Park; rental $3,000; incumbrance $12,000. See this at once.
J. P. THIES, 1001, 153 La Salle-st.

FOR SALE—ROGERS PARK PROPERTY—
S. ROGERS TOUHY, "Original Owners," 88 La Salle-st. Tel. 3111 Main. Branch, Rogers Park.

FOR SALE—EDGEWATER—SEVERAL NICE 8 room houses; $4,500 to $5,200; easy terms. Come and see them. R. E. KNAUER, 2937 Evanston-av.

FOR SALE — RAVENSWOOD — IMPROVED property; bargain; investigate; leaving city. Address P 333, Tribune.

FOR SALE—A BEAUTIFUL VACANT CORNER in Kenilworth, 125x175 ft.; very cheap at $3,500. W. G. STOUGHTON & CO., 132 La Salle-st.

FOR SALE—500 FT., LAWRENCE-AV., EAST OF Sheridan-rd.; want offer this week. Call B. C. HALL, 80 Dearborn-st.

FOR SALE—CENTER-ST. STA., 4 STY. BRICK bld., contains 5 flats, 1 store; stove heat; rents $1,932; price $18,500. Address D L 369, Tribune.

FOR SALE — BARGAINS AT ALL TIMES IN North Side apartments, homes, and vacant.
MULHOLAND & SNELLING, 79 Dearborn-st.

FOR SALE—CARMEN-AV., NEAR EVANSTON, 2 flat bldg., 40 ft. lot; price $4,100.
A. E. WESTMAN, 1538 1st Nat. Bank Bldg.

FOR SALE—MODERN 8 ROOM HOUSE, CORner lot, E. Rogers Park, very cheap, $5,500.
F. T. MORRIS & SON, 40 Dearborn-st.

FOR SALE—NEW, WELL BUILT, 6 R. HOUSE; 449 Berwyn, 409 Farragut, 1 block depot and cars; $2,650; terms to suit. DIRKS, 1204 Diversey-blvd.

FOR SALE—$2,750—N. E. COR. LAKEWOOD and Catalpa, 50x123; cheapest cor. in Edgewater.
B. B. CLOVER & BRO., 100 Washington-st.

FOR SALE—N. E. CORNER SHERIDAN-ROAD and Wilson-av., 70½x125 ft.; price, $12,500; make offer. STAFFORD & TRANKLE, 145 La Salle-st.

REAL ESTATE—NORTHWEST SIDE.

FOR SALE—SEND FOR MY PRINTED CATAlogue of Northwest Side real estate for sale, each item giving full particulars and exact location and price. Every piece of property listed has been examined by a competent appraiser and the property approved at the price. My catalogue includes all kinds and descriptions of property, including many offerings at very low prices.
PETER VAN VLISSINGEN, 172 E. Washington.

FOR SALE—BIGGEST SNAP IN THE CITY—2 flat building, only $3,000, worth $4,200; hardwood floors; hardwood trim; two complete bath rooms; hot and cold water.
$800 cash; long time.
WM. J. MOORE, Manager,
American Bond & Mortgage Co., 8th floor, Rector Bldg., Monroe and Clark-sts. Phone Cent. 107.

FOR SALE—BARGAIN—NEW 2 STORY BUILDing on North-av., store and flats; rents [illegible]
FOR A QUICK SALE, PRICE $5,750. Two brick cottages, 7 rooms, near Logan Square, $3,600.
H. WOLTERDING, 501 W. North-av.

FOR SALE—IRVING PARK BARGAIN.
Only $4,000 on easy payments buys modern 7 room house on Lowell-av.; lot 50x144; paved street. Send for particulars, or call 1180 W. Irving Park-blvd. KOESTER & ZANDER, 69 Dearborn-st.

FOR SALE—$750 WILL TAKE CHOICE 25 FOOT lot, east front; all modern improvements; California-av., near Lee-av. 625 W. 59th-st.

REAL ESTATE—NORTHWEST SIDE.

FOR SALE—NEW, MODERN 6 ROOM RES.; corner lot; heavy stone found.; 1 block from cars; cement walks, china closet; fine home. Only $3,275. Easy terms. HAENTZE & WHEELER, Milwaukee and N. 41st-avs.

REAL ESTATE—MFG. PROPERTY.

FOR SALE — EXCEPTIONAL PROPOSITIONS for large shippers and manufacturers on the Chicago River, with R. R. switch; long time leases on low valuations; some can be purchased on easy terms. We can build for tenants on others. F. W. McKINNEY & S. H. HODGE, Real Estate Valuators, 99 year leases. Tel. Central 6861. 1330 1st Nat. Bank Bldg.

FOR SALE — TERMINAL BELT PROPERTY, 40th-av., south of Taylor-st., 8 acres; Met "L" and 12th-st. cars; full com. to brokers. S. B. MILLS & COMPANY, 172 Washington-st.

INDUSTRIAL PROPERTIES EXCLUSIVELY. FOR SALE—OR RENT—mercantile or manufacturing property, bldgs., or sites on dock and switch a specialty. Money furnished to locate and equip factories, etc. J. H. VAN VLISSINGEN & CO., 164 Dearborn-st.

FOR SALE—S. W. CORNER UNION AND ERIE-sts., 200x198 feet; no better corner in Chicago for manufacturing building. COCHRAN & McCLUER, 107 Dearborn-st.

FOR SALE—MANUFACTURING SITE, 160,000 square feet, 10c; located along Alton R. R., near Kedzie-av.; will sell all or part. A. H. KINKAID & CO., 107 Dearborn-st.

FOR SALE—23,400 SQ. FT. MFG. PROPERTY, Armitage-av. and C. & N. W. R. R.; cheap. J. N. BUCHANAN, 99 Randolph-st.

FOR SALE—OR LEASE—DOCK LOT, 72X244, 22d and Laflin; switching facilities; very reasonable. W. F. SAMPSON, 403 S. Walnut-av.

FOR SALE—ELEGANT VACANT CORNER, 75X 125 feet, Peoria and Gurley-sts.; cheap. COCHRAN & McCLUER, 107 Dearborn-st.

REAL ESTATE—OAK PARK—AUSTIN.

FOR SALE—NEW OAK PARK HOMES—Six to nine rooms, oak finish, floors, etc. in our new Oak Park subdivision ON ELMWOOD AND 64TH-AVS., between Madison and Harrison-sts. R. FARE—Take Met. "L" to Union-av. station or Madison-st. electric to Elmwood-av. Branch office on premises; open all day. S. T. GUNDERSON & SONS, HOME BUILDERS, 810 CHAMBER OF COMMERCE.

FOR SALE—OAK PARK—New 8 room cement house, 3 blocks from Lake-st. L; large living room, brick fireplace; 5 bedrooms; lot 75x206; hot water heat; $8,500. THOS. H. GALE, 131 La Salle.

FOR SALE—AUSTIN, OAK PARK, RIVER FOREST vacant, improved; have some bargains; RENTS. CLARENCE E. SMITH, 145 La Salle-st. Oak Park office, 103 N. Austin-av., opp. L sta.

FOR SALE—SEVEN ROOM DWELLING; BATH, alcove, attic, newly decorated; fine yard and street; lot 50x172; near "L" and Northwestern station. BOLD, 202 South Harvey, Oak Park.

FOR SALE—OAK PARK—OUR NEW SUBDIVISION; great bargains; only $500 for 50 feet; East-av., near Augusta-st.; actually worth double. VANDERCOOK & SKIDMORE, 108 La Salle-st.

FOR SALE—MODERN FLAT BUILDING, 5 AND 6 rooms, in Austin; very desirable location; leaving city. 342 S. Waller-av.

FOR SALE—CENTRAL OAK PARK HOMES, $4,000 TO $30,000; MANY LESS THAN COST. J. D. ORVIS, opp. 64th-av. L sta. Phone O. P. 329.

FOR SALE—FOR BARGAINS IN AUSTIN AND Oak Park houses, flats, and vacant see F. A. HILL & CO., 5626 Lake-st., Austin.

FOR SALE—OAK PARK—HOUSES AND LOTS, all locations and prices; some bargains. F. C. WOOD & CO., 92 La Salle-st., Room 45, Main 3164.

FOR SALE—SNAPS IN AUSTIN AND OAK Park improved and vacant; build to suit. PRAY & SON, 107 N. Park-av., Austin.

FOR SALE—NEW AUSTIN HOMES, $4,000 AND up; easy terms. E. HOGENSON & CO., 172 Washington-st.

FOR SALE—AUSTIN AND WEST SIDE BARGAINS; houses, flats, cottages; see us before buying. J. O. HARMON, 140 Dearborn-st.

FOR SALE—HUMPHREY-AV. TEN ROOM house, about $6,500. What will you give? McAULEY & GUEROULT, 95 Washington-st.

FOR SALE—OAK PARK—CUYLER-AV., 8 R. house; hardwood; 6,000. DUNLOP & CO., 159 La Salle.

REAL ESTATE—GARY—TOLLESTON.

FOR SALE—BUY LOTS AT GARY, IN THE Broadway Addition; best property in Gary, the Pittsburg of the west. W. S. ROSS, Manager, 5th-av. and Broadway, Gary, or R. 707, 108 Dearborn-st., Chicago.

FOR SALE—I BUY AND SELL REAL ESTATE in and adjacent to Gary, Ind., exclusively. R. L. MILLER, 108 La Salle-st. Main 4439.

FOR SALE—GARY-TOLLESTON, 20 ACRES; $265 acre. N. THOMASSON, 85 Dearborn-st.

FOR SALE—GARY-TOLLESTON, 20 ACRES; $265 acre. N. THOMASSON, 85 Dearborn-st.

REAL ESTATE—SUBURBAN.

FOR SALE—

SUBURBAN HOMES.

We have a number of strictly modern, new, and up to date houses with large lots, cement walks, stone foundations, cement floor basements, hot water or furnace heat, trimming and floors oak, birch, and maple, beamed ceiling dining rooms, sideboards, consoles, fireplaces, tile floor and wall bathrooms, nickel plumbing, and fine attics, that we will sell on the BEST TERMS EVER OFFERED, same as rent.

$100 to $500 CASH AND $25 TO $40

per month, which includes interest. You must see them to appreciate them. A postal card or telephone will bring you full particulars; or come out and see what we have that will suit you.

BEST OF TRANSPORTATION.

Take Aurora, Elgin and Chicago electric, 5th-av. and Jackson-blvd., Chicago, to 17th-av., Maywood, or Madison-st. electric to 17th-av. and Madison-st., Maywood.

PROVISO LAND ASSOCIATION. Phone Main 604. 84 Clark-st. Maywood offices open every day. 17th-av. and Madison-st. 19th-av. and St. Charles-av.

FOR SALE—INVESTIGATE AT ONCE MY ALmost new $8,000 strictly modern 8 room residence on best st. in La Grange. All conveniences, large lot, east front, wide parkway, fine lot of fruit, interior newly decorated, exterior freshly painted. An ideal home in every particular, everything in "apple pie" order. I built this house myself, with no thought of ever leaving it, but owing to health of family and change of business am moving south; best bargain in Cook county for only $6,000; $2,500 cash, balance time; answer quickly. Address P 56, Tribune.

FOR SALE—MODERN 6 TO 9 ROOM MAYWOOD homes, $100 to $500 cash, $25 or more monthly. Take Aurora-Elgin electric to 17th-av., Maywood. Send for Maywood booklet. Proviso Land Association, 84 Clark-st. Phone Main 604.

FOR SALE—RIVERSIDE—MOST BEAUTIFUL of CHICAGO SUBURBS; the ideal place for a home; no apartment buildings; transportation excellent. We have bargains in vacant. Will build to suit. Come out and let us show you around. Office just north of "Q" depot. QUINLAN & TYSON, 70 Dearborn-st.

FOR SALE—ON LONGWOOD RIDGE!!! BEAUTIFULLY WOODED BLUFF LOTS ON LONGWOOD-BLVD. AND WINCHESTER-AV., 50x200 and 100x162 feet; very low price to close; close to Walden station on Rock Island. [B.] WILLIAM A. BOND & CO., 115 Dearborn-st.

FOR SALE — BEAUTIFUL WHEATON — 15 acres [150 lots], only two blocks outside Wheaton limits; sidewalk to limits; on good street; $100 an acre, or $1,500 for all; no buildings; splendid poultry or garden farm; $500 cash, balance to suit. IRA BROWN, Room 1 Central Block, Wheaton.

FOR SALE—WILMETTE AND EVANSTON HOMES; strictly modern new 6 and 7 room homes; convenient location; moderate prices; reasonable terms. ARTHUR LUEHR, 140 Dearborn-st., or 620 Central-st. station, Evanston.

FOR SALE—NORTH SHORE HOMES—Winnetka, Glencoe, Ravinia, Highland Park, and Lake Forest; also choice acre tracts from 5 acres to 100 acres. McGUIRE & ORR, 101 Washington-st.

FOR SALE—$3,250, $350 CASH, BALANCE monthly, new 7 room detached house at Melrose Park; 7 ft. stone basement; spacious porch, open nickle plumbing, hardwood floors, and everything desired. Apply S. M. BLOSS & CO., 97 Randolph-st.

FOR SALE — NORTH SHORE RESIDENCE property; improved and vacant from lake shore to Skokie valley; Lake Forest, Highland Park, Ravinia, Glencoe, Winnetka, Kenilworth, Wilmette, Evanston. J. FLOYD, 107 Dearborn.

FOR SALE—HIGHLAND PARK, RAVINIA, Glencoe, Lakeside, Winnetka, and Kenilworth property of every nature. NICHOLS BROS., 131 La Salle-st., or Winnetka.

FOR SALE—ON EASY TERMS—NEW, MODern 7 r. home in Oak Park, near Lake-st. "L"; paved street, cement walks. Also one in Austin; choice location. ARTHUR C. LUEDER, 108 Dearborn-st.

FOR SALE—100X150 FT. AT ELMHURST; 1 blk. from sta.; 25 min. ride to city. Only $1,000 on terms; fine bldg. lots. ARTHUR C. LUEDER, 108 Dearborn-st.

FOR SALE—AND RENT — NORTH SHORE homes, lots, and acres, Evanston to Lake Forest; beautiful locations on the lake and inland. MURRAY & TERRY, 108 Dearborn. Cent. 4623.

FOR SALE—PAYMENTS; MORGAN PARK, 8 R. residence; 50 ft. term.; R. R. service; $500 down; balance $30, including interest. Write or call. H. McCORMICK, 5626 Halsted-st.

FOR SALE—OR EXCHANGE—307 S. 52D-AV., Austin, modern 6 room brick cottage; electric light, furnace, etc.; will consider vacant for my equity.

FOR SALE—OR RENT—WESTERN SPRINGS, 6 room houses, hardwood floors, hot water heat, gas, electric light; fine view. Inquire at Vaughan's Greenhouses, or 84 Randolph-st.

FOR SALE—MAYWOOD—New 6 and 7 room houses, all modern conveniences; fine lots; $2,600 to $3,500; easy terms. S. C. HAYES, 14½ Fifth-av.

FOR SALE—WILMETTE—BARGAIN—Beautiful 10 room modern home, near the lake; lot 75x165; fine barn. HIBERNIAN BANK, Agt., 122 Monroe-st.

FOR SALE—NEW 7 ROOM, MODERN HOME; oak trim, oak floors, shade, best location; 50x150; $3,500; easy terms. Tel. 13. M. SCHIESSLE & CO., Park Ridge.

FOR SALE—PARK RIDGE WOODED LOTS, facing park, $10 to $16 foot. Sewer, water, cement walks. FRED I. GILLICK, Park Ridge, Ill.

FOR SALE—Suburban acres, homes, and building sites. LEWIS & WILHITE, 181 La Salle. Tel. Cent. 2117.

FOR SALE—BERWYN; 2 BEAUTIFUL LOTS, $450; 3 blocks from depot; must be sold at once. APPLETON BROTHERS, 712 Tacoma Bldg.

FOR SALE—BERWYN, 8 ROOM HOUSE; FINE location; owner going abroad; must sell; $3,500; terms. Appleton Brothers, 712 Tacoma Bldg.

FOR SALE—IDEAL SUBURBAN HOME AT LA Grange; only $1,500 cash needed; a bargain here. J. E. MALTMAN, Owner, 1554 Wrightwood-av.

FOR SALE—WILMETTE, 9 R. NEW ELEGANT home; mission; fireplaces; large living room; 2 bathrooms; $9,000. M. E. Barker & Co., Wilmette.

FOR SALE—FINE SUBURBAN CORNER LOT, 81x125 ft.; 3 blocks from depot; all improvements. 447 N. Winchester-av., 2d flat.

FOR SALE—WINNETKA LOTS, 50X177 FEET, $250 and $800; TORRENS TITLE; easy payments. E. P. MAYNARD, 115 Dearborn, R. 605.

FOR SALE—AT A BARGAIN—15 ACRES ON Ogden-av., in Grossdale; ripe for subdivision. John J. Coburn, R. 58, 94 La Salle-st. Phone M. 90.

REAL ESTATE—SUBURBAN.

FOR SALE—HERE IS YOUR CHANCE TO ESCAPE from the city, to get a home where you can enjoy life with all Chicago's advantages added; one hour ride; easier, surer than reaching cramped quarters in city's outskirts; many trains; cheap fares; owner removing; WILL SACRIFICE; roomy house; all conveniences; big yard and garden; barn; chicken house; at Batavia; pop. 5,000; good schools; in Fox River Valley. This will be quick sale. Remarkable snap. No agents. Phone Cent. 4675. 1346 First National Bank Bldg.

REAL ESTATE—ACRE PROPERTY.

FOR SALE—

SPECIAL BARGAIN IN ACRES.

5, 10, or 20 acres on section line, near terminus of Metrop. "L" extension. Nonresident owners are anxious to sell. WM. D. KERFOOT & CO., 85 Washington-st.

FOR SALE—I AM THE OWNER OF A TRACT of 14 acres [128 lots] on Western-av.-blvd., near 43d-st. I want money at once. The best offer takes it. Address H F 506, Tribune.

FOR SALE—5 TO 40 ACRES, LAWRENCE AND Kedzie; cheap; 20 years' time; 20 acres, 63d-st., at 1-3 price. N. THOMASSON, 85 Dearborn-st.

REAL ESTATE—SUMMER RESORTS.

FOR SALE— SACRIFICE.

LAKE GENEVA HOME.

MIGHT EXCHANGE FOR CITY INCOME.

200 feet lake frontage; 2 story cement home, drop ceilings, hardwood floors, large fireplace, open plumbing; also good boathouse with bathrooms and engine house; good 30 foot launch; cost $3,500; the entire property, with 6¾ acres included in sale price, $25,000; must be sold month of May. See F. M. Oliver.

PEABODY, HOUGHTELING & CO., 181 La Salle-st.

FOR SALE—OR EXCHANGE FOR LEASE AND furniture of good hotel, large modern brick summer residence, furnished, including 45 acres of land located on St. Joseph's Island, Ontario; entrance to St. Mary's river; 25 miles south of Sault Ste. Marie, Mich. Cool, healthy, invigorating climate. Good fishing, fine sailing, 37 foot gasoline launch, rowboats, etc. Capacity for 3 or 4 families or small club. If interested, write for full description and terms. Spring & Howard Hotel Co., 77 Jackson-blvd., Chicago.

FOR SALE—OR RENT—8 ROOM COTTAGE, furnished, on Paw Paw Lake, Michigan; will trade for house or flat building in Chicago. E. B. THURTELL, 420 Milwaukee-av. Tel. 2287 Monroe.

FOR SALE—CHARMING SUMMER HOME ON the Hudson, 20 miles below Albany, N. Y.; large brick house, 4 acres; price $3,000. Address P 139, Tribune.

FOR SALE—FURNISHED SUMMER COTTAGE on Lake Beulah. Apply W. A. MANN, 70 State.

REAL ESTATE—FARM LANDS.

FOR SALE—CANADIAN FARM LANDS. EXCURSION TO CALGARY, CANADA.

May 21st on private Pullman. Special rate, including all car fare, meals, and berths, to inspect the 3,000,000 acres owned by the CANADIAN PACIFIC RAILWAY.

Fortune awaits you at this western portal to the world's greatest wheat field. STRONG, NICHOLS & COVELL, 181 La Salle-st., Chicago. [Sales department Canadian Pacific Railway].

FOR SALE—WE FURNISH LIVE STOCK ON shares. Go out to Mott, Hettinger County, North Dakota, where there are wonderful activities in business and in land investments. You buy 160 acres of land from us and make a profit. We have been telling you for years that North Dakota is the place for profitable investments. We have made good and you can if you will deal with us. Exc. rates. Ask for maps and facts. WM. H. BROWN CO., Tacoma Bldg., Chicago, Ill., or Mandan, North Dakota.

FOR SALE—

FARM LANDS.

I have eight farms from 80 to 325 acres, each farm borders on or close to the BEAUTIFUL FOX RIVER. These farms can be made into ideal Business Men's homes. All roads are like boulevards and only about 40 miles from Chicago via railroad or trolley. Take a day off and see my holdings. It is a great money investment. Write for particulars. Address P 263, Tribune.

LAND SEEKERS

Send for illustrated booklet telling about South Texas and the famous Brazos Valley, the richest prairie land in the United States. Pure water. Ample rainfall. Best markets. Best staple crop land in U. S. $12 to $18 per acre. No better land in Iowa or Illinois at any price. No trades. No inflated prices. HILAND P. LOCKWOOD, 401 San Antonio, Texas.

FOR SALE—MONTANA LAND, 30,000 ACRES ON St. Paul extension, $3.25 per acre, 17,000 acres at $5.25, 11,000 acres at $3. Also Billings Co., 11,000 acres at $4. Dunn Co., 5,700 acres at $4.75. These are exceptional bargains. F. A. HENSHAW, 115 Dearborn-st.

FOR SALE—A VERY DESIRABLE 40 ACRE farm, with a large variety of fruit; good 9 room house, barn, and chicken house; 3 miles from Grand Haven harbor; good soil and level; must be sold this month; easy terms if desired. S. FALLS, Spring Lake, Mich.

FOR SALE—40,000 ACRES FINE MICHIGAN farm and fruit lands in Manistee, Mason, and Lake counties; $5 per acre up in 40 acre tracts or more; easy terms; excursions every Friday; fare refunded if you buy. G. S. SWIGART, Owner, 1250 First Nat. Bk. Bldg.

FOR SALE—TEXAS LANDS. Bravo ranch lands, best and cheapest in Texas Panhandle. Large and small tracts. Agents wanted. Free excursion June 4 to land buyers. Knoblauch Land Co., 207, 115 Dearborn-st.

FOR SALE—6,400 ACRES FERTILE FARM land in Dallam County, Texas, Panhandle; equal to best Illinois farms; will sell ¼ section or more. Write or call for particulars. Reed-Allen Realty Co., 88 La Salle-st., Chicago.

FOR SALE—220 A., FAIR BUILDINGS; 28 A. grapes, balance grain and hay land; $37 per acre. Will exchange for Chicago income or $1,000 payment, long time. EUGENE PRINDLE, Lawton, Mich.

FOR SALE—CHOICE IRRIGABLE LAND IN Texas; tracts to suit; liberal terms; special concession to settlers; lots in new county seat town on sale soon; private dining and sleeping car service. E. L. STRATTON, 263 Monadnock Block.

FOR SALE—BEST NORTH DAKOTA FARMS, McKenzie, Dunn, and Billings counties, including five of the best sections in the famous Cannon Ball River district. Lowest prices, best terms. R. M. BARNES & CO., 84 La Salle-st., Chicago.

FOR SALE—WIS. FARM LAND, $10 TO $20 A. 40 a. or more on easy terms. Good soil, near town. Excursion Tuesdays. Send for circular. ARTHUR C. LUEDER, 108 Dearborn-st.

FOR SALE—$2,500, PART TIME; DEATH COMpels sacrifice beautiful 80 acre Wis. farm; house, barns; 40 acres in crop; stock and implements; worth $4,000. CUSTODIAN, 820, 59 Clark-st.

FOR SALE—CHICKEN FARMS. North Side, $6,500; South Side, $2,700. Near good transportation; 1¼ a. in each. ARTHUR C. LUEDER, 108 Dearborn-st.

FOR SALE—120 ACRE FARM; NEW HOUSE; large basement barn; 1 mile from r. r. station; 51 miles north; $80 per acre. Address D L 396, Tribune.

FOR SALE—BEST NEARBY LANDS AROUND Chicago, only 7 hours' ride, $10 per acre. Send for folder. Juneau Land Agency, 1124 1st Nat. Bk. Bldg., or Sprague, Wis. 5 acre blocks, $100.

FOR SALE—COLORADO—IRRIGATED LANDS in the famous Greely district at $60; pay for themselves in one year. Write or call. Hanscom Real Estate Exch., R. 411, 112 S. Clark, Chicago.

FOR SALE—320 ACRES, BOURBON CO., KANsas, 4 miles from railroad, with buildings; worth $50 per acre; would make fine stock farm; price $9,600. J. I. Case T. M. Co., Racine, Wis.

FOR SALE—120 AC. GENTLEMAN'S FARM; near Libertyville and Lake Forest; modern house and farm buildings. DAGLEY, 1306 Tribune Bldg.

FOR SALE—A FINE FARM OF 80 ACRES; 70 acres under plow; fair buildings; one mile from Grand Rapids, Wis.; $2,000, ¼ cash; no trades. Address P 587, Tribune.

FOR SALE—WRITE J. D. S. HANSON, HART, Mich., for his list of West Michigan fruit and general farming lands; easy terms.

REAL ESTATE—COUNTRY.

FOR SALE—FOR PLEASURE AND PROFIT combined there's nothing equal to a home and farm on one of the beautiful little lakes of Southwestern Michigan. I have several attractive bargains, $150 to $15,000. State what you would like. J. RICHMOND, 171 Washington-st.

FOR SALE—From 5,000 to 30,000 acres of desirable agricultural and grazing land in southwestern North Dakota and eastern Montana, adjacent the Milwaukee extension. Address D L 349, Tribune.

FOR SALE—LARGE TRACTS OF THE VERY best California land for colonization purposes. For full information address U. L. DIKE INVESTMENT CO., 631 J-st., Sacramento, Cal.

FOR SALE—COME WITH US TUESDAY, JUNE 4 and 18, 1907; great bargains in Texas. W. I. BLACK LAND CO., 618 Hartford Bldg.; oldest Texas land agts. in the north; cheap R. R. rates.

FOR SALE—5,200 ACRES; TIMBERED AND cut over land in Barron and Washburn counties, Wis. A snap if taken at once. O. H. INGRAM JR., Rice Lake, Wis.

FOR SALE—308 ACRES, SUBDIVISION LAND adjoining live city of 20,000; worth $150 per acre; decided snap at $85 per acre; must act quick. Address W. H. HARNEY, Parsons, Kas. Box 245.

FOR SALE—8,000 acres excellent agricultural land in south central North Dakota. $8 per acre, $2 down. Address D L 348, Tribune.

FOR SALE—OR EXCHANGE—TEXAS LAND, 4 miles from county seat; also New Mexico lands. Address D., Union Hotel, Galesburg, Ill.

FOR SALE—GENTLEMAN'S PLACE, 45 AC. N. w. city, on Desplaines; cost $15,000; sell $10,000. Address O 552, Tribune.

FOR SALE—4,000 acres Wisconsin land, $3.50 per acre cash. Address D L 347, Tribune.

FOR SALE—ONE SECTION PAN-HANDLE land, Wheeler Co., Tex.; 165 acres cultivated; tenant on place. Address P 589, Tribune.

FOR SALE — 1,200 ACRES WYOMING LAND, cheap. Address P 588, Tribune.

REAL ESTATE—FRUIT LANDS.

FOR SALE—YOU CAN'T BEAT THIS—FRUIT, Poultry, or general Farms, Berrien Co., Mich., 2 hours' ride from Chicago. 10 A., house, barn, New Troy [$1,000]. 20 A., good buildings, fruit, Sawyer, a money maker [$1,600]. 20 A., 10 room house, bank barn 30x40; apples, pears, berries, peaches, grapes [$3,000]; terms. Other snaps. Bulletin, Maps, free. TATRO & ROBINSON, 84 Washington-st.

FOR SALE—GREAT BARGAIN—BUTTE CO., Cal.—Olives, figs, peaches, mineral water; nets about $9,000 yearly, but will soon double. Further investment of $6,000 will make a fortune in few years if you give personal attention. Price $70,000, 1-3 cash, balance long time. Bank references cheerfully given. C. C. SPOTSWOOD, Suite 507, 239 N. Clark-st., Chicago, Ill.

FOR SALE—FRUIT LANDS IN SOUTHERN British Columbia—2,500 acres of developed and undeveloped fruit lands, in one of the healthiest climates in the world; safe investment, from 100% to 300% can be made on investment, if purchased at present prices. Address P. C. Box 49, Slocan, B. C.

FOR SALE—LARGE GRAPE FARMS, STOCK, grain, and small places. Write for price list and particulars in regard to condition of our fruit. E. E. DOWNING, Paw Paw, Mich.

FOR SALE—OR EXCHANGE—80 A. FRUIT farm, 120 a. fruit and grain; sacrifice; only $500 down if desired. A. M. JOHNSON, R. 712, 105 Washington-st.

FOR SALE—WRITE J. D. S. HANSON, HART, Mich., for his literature and list of west Michigan farms.

FOR SALE—ALABAMA FRUIT FARM AND grazing lands. Tombigbee Valley Land Co., 829-831, 108 La Salle-st. Tel. Main 3737.

REAL ESTATE—COAL AND TIMBER.

FOR SALE—VIRGIN PINE AND HARDWOOD lands and cut-over lands. Address TIMBER, Box 112, Mobile, Ala.

FOR SALE—LARGEST LINE TIMBER LANDS in U. S. BLACK, 618 Hartford Bldg.

REAL ESTATE WANTED.

WANTED—NORTH SIDE IMPROVED BUSIness property, preferably one story stores; corner or inside, 50 to 75 ft. frontage; must be bargain for cash; give full particulars. Address P 245, Tribune.

WANTED—A 2 FLAT BARGAIN, NORTH SIDE, convenient to N. W. "L"; I have $500 cash as first payment; balance easy terms. Address H H 144, Tribune.

WANTED—AT ONCE—MODERN 6 FLAT SHOWing good income; from 35th-st. to 59th-st., convenient to elevated; will make quick deal. Address H H 146, Tribune.

WANTED—BARGAINS IN CHICAGO REAL EState, any amount; will investigate immediately and pay cash for good properties that are really cheap. Address H H 145, Tribune.

WANTED—3 FLAT BLDG. OR 14 R. HOUSE; E. OF N. CLARK, S. OF NORTH-AV., FOR $10,000 TO $12,000 CASH; MUST BE REASONABLE. ADDRESS H H 190, TRIBUNE.

WANTED—HOUSE OR FLAT BUILDING OR good vacant lot on West Side; must be well located. Address G T 108, Tribune.

WANTED—TO BUY BRICK BLDG., WITH 5 room flats, stove heat; N. Side; $7,000 to $9,000; prefer near "L." Address H H 497, Tribune.

WANTED — WILL PAY CASH FOR NORTH Side 2 flat bldg. or residence up to $7,000; might go to $10,000. Address H H 172, Tribune.

WANTED—6 FLAT BLDG. ON S. S., ABOUT $18,000; owners only. Address G O 69, Tribune.

By Brokers.

LIST YOUR PROPERTY WITH US, IF YOU want prompt and satisfactory results. We have over a THOUSAND customers ready to do business on short notice. FLADGER & CO., INDIANA-AV. AND 51ST-ST. PHONE OAKLAND 8920.

WANTED—We are in the market to buy bargains in real estate. Send us details at once. WALTER W. WILCOX. Phone 6376 Cent. 107 Washington-st., Bank Floor.

WANTED—Six flats, South Side. Will give $3,000 cash and $100 per month for a good equity, for quick sale. See F. M. OLIVER. PEABODY, HOUGHTELING & CO., 181 La Salle-st.

WANTED—OWNERS! HAVE YOU ANY WEST Side flat buildings east of Douglas Park that you want to sell? We have cash customers waiting. Quick sales guaranteed. POLAKOW & PERLMAN, 274 W. 12th-st.

WANTED—TO PURCHASE AT ONCE FOR A special customer with $10,000 cash, any good property which is downright bargain; will put all or any part of the above into a good deal. [S.] E. W. ZANDER & CO., 114 Dearborn-st.

WANTED—OWNERS OF PROPERTY SOUTH of 39th-st. to list same with me, and I will use my best efforts to find purchasers. JOS. W. HOUGH, 4166 Halsted-st.

WANTED—IMPROVED PROPERTY; LARGE or small; give full details and will close deals in 3 days; must be bargain for cash. DRAPER & KRAMER, 115 Dearborn-st.

WANTED—WE HAVE A DEMAND FOR ALL KINDS OF CHICAGO PROPERTY. LET US SELL YOURS. JOHN P. FOERSTER & CO., 145 LA SALLE-ST.

WANTED—WE WILL PAY YOU CASH FOR your flat building, house, or store property. Send us particulars and we will make you an offer. SOUTHARD & TRAINER, 3905 Cottage Grove-av.

WANTED—WILL PAY CASH FOR GOOD IMproved property; any kind or size. Send us your description of what you have at once. Quick deals. C. H. EULETTE & CO., 167 Dearborn-st.

WANTED — CHICAGO PROPERTY, IMPROVED or vacant; large or small; we pay cash and close deals promptly. OLIVER L. WATSON, 160 Washington-st.

WANTED—OWNERS OF NORTH SHORE PROPerty to list same, Winnetka to Waukegan; have customers waiting. E. PERCY MAYNARD, 115 Dearborn-st., Room 605. Tel. Cent. 619.

WANTED—FOR CASH, BARGAINS IN 2 AND 3 story brick flats; give full particulars; we act quick. KOCH & CO., 95 Washington.

WANTED — BUNCH OF CHEAP LOTS OR acres for spot cash. JOHN F. WALLACE & CO., 145 La Salle-st.

WANTED—WE ALWAYS PAY SPOT CASH FOR improved or vacant city property. S. SCHALLMANN & CO., 1204, 134 Washington-st.

WANTED—YOUR PROPERTY FOR SALE—Largest call in years; cash buyers. BENSON & CO., 354 Lincoln-av. Phone Lincoln 117.

WANTED—LIST YOUR PROPERTY WITH US for sale; improved or vacant. GEO. G. NEWBURY & CO., 204 Dearborn-st.

WANTED—BEST FLATS $3,000-$4,000 BUYS; convenient N. W. Elevated. Best 6 room cottage, $2,000. WM. LOEHDE, 644 Lincoln-av.

WANTED—WE WILL SELL YOUR PROPERTY in 10 days. Write or call on us for results. McCLUN, 818 W. 63d-st.

WANTED—TO BUY FOR CASH, VACANT CORner on South Side; must be cheap. E. B. WOOLF, 126 State-st.

WANTED—FROM OWNERS, AT ONCE—Unheated 2 flat properties. HIBERNIAN BANK, 122 Monroe-st., 3rd floor.

WANTED—WE PAY CASH FOR IMPROVED South Side bargains and close deals promptly. W. H. BOWERS & CO., 320-322 31st-st., cor. State.

WANTED — CASH BARGAINS CITY PROPERTY. PEABODY, HOUGHTELING & CO., 164 Dearborn-st.

WANTED—WE WILL PAY SPOT CASH FOR farms in vicinity of Chicago, and close deal quickly. JOHNSON & TYDEN, 85 Dearborn-st.

WANTED—FOR SPOT CASH, MODERN 3 OR 5 flat building; West or Northwest Side. C. F. SCHULTZ, 163 E. Randolph-st.

REAL ESTATE TO EXCHANGE.

TO EXCHANGE—$5000; 40 ACRES, FINE FARM, 1 mile from courthouse in Lacrosse, Wis., a city of 20,000 people. This is a good, rich farm; grain, poultry, vegetables, or gardening; good 7 room stone dwelling and other buildings; fine orchard, water, schools, etc.; clear title; rents now for cash for 1 year; want a store or house in Chicago or suburbs.

$45,000—A block of 22 flats fronting on Washington Park, corner; pays net rent now $4,800, after every expense is paid; finest and best paying block in Chicago at the price. Want a good farm or vacant lots to build on. These flats will please you. J. B. BOYD, Room 503, 145 La Salle-st.

WANTED—REAL ESTATE FOR 8% STREET railway bonds that you can lock up in a vault away from the tax assessor; the beauty of the proposition is that you keep title to your land and get the bonds as a bonus. This may seem ridiculous, yet if you will give the matter your attention you can easily see that this can be done. For particulars address H H 176, Tribune.

I HAVE FOR EXCHANGE FOR CHICAGO INcome property one of the best lead and zinc mines in the country, guaranteed to pay 20 per cent net on capital of $100,000; also some fine farms and some Arkansas timber lands. What have you? H. J. STOOPS, 740 Unity Bldg. Tel. Randolph 819.

TO EXCHANGE—$12,000, 3 FLAT BUILDING, near Grace station N. W. L; rental $1,200; inc. $4,500; want brick or stone residence equity; hot water heat; large lot, on north shore; submit your houses to J. P. THIES, 1001, 153 La Salle-st.

TO EXCHANGE—520 ACRES MICHIGAN FARM, good buildings, good land, stock and tools, $12,000. Also 60 acres near Benton Harbor; fine fruit farm; splendid buildings; $10,000. Will exchange either property, also other farms, for Chicago income. FRANCIS M. CASE & CO., 132 La Salle-st.

TO EXCHANGE—LOT 50X170 WITH BRICK and frame Flats rented at $1,300 a year, stove heated, near Madison-av. and 63d, all clear. For a good equity in 6 or 12 Flats on North or N. W. Side. OWNERS send full particulars for attention. Address O 422, Tribune.

FOR EXCHANGE — HIGH CLASS, MODERN Pemberton-av. 18 apartment building; pressed brick, stone, and terra cotta front; oak finish; rental, $7,000. For equity of $30,000 will trade for vacant, all improved, farm, or north shore acres. COCHRAN & McCLUER, 107 Dearborn-st.

TO EXCHANGE—$2,000 lot in Kenilworth. Will trade subject to $1,000 mortgage for cheap lots or add cash and trade for six flat equity. See F. M. OLIVER. PEABODY, HOUGHTELING & CO., 181 La Salle-st.

FOR EXCHANGE—$2,000 lot in Kenilworth. Will trade subject to $1,000 mortgage for cheap lots or add cash and trade for six flat equity. See F. M. Oliver. PEABODY, HOUGHTELING & CO., 181 La Salle-st.

TO EXCHANGE—S. E. CORNER BITTERsweet-pl. and Clarendon-av., 100x110 feet; finest corner on North Side; value $10,000; mortgage $5,000; want residence for equity. DAVIS & HALL, 84 Washington-st.

TO EXCHANGE—STOCK IN ILLINOIS CORporation as part payment for vacant or improved real estate in Gary, Ind., or Chicago. Address D K 446, Tribune.

WANTED—CLEAR COTTAGES OR FLATS; stove; S. S.; for 20 clear lots, ripe, N. W. S.; price $16,000. Will divide. No mortgaged property wanted. H. McCORMICK, 5626 Halsted-st.

WANTED—6 FLAT BUILDING, NORTH SIDE; will give clear North Side vacant for equity. Give price, rents, expenses. WHITE, 1001, 153 La Salle-st.

WANTED—CLEAR LOTS, NORTH OR NORTHwest, on cash basis, as part payment of $6,500 flat building in Sheridan Park. WHITE, 1001, 153 La Salle-st.

FOR EXCHANGE—6,000 acres of Central Wisconsin land for modern city income property; will assume reasonable incumbrance. Address D L 346, Tribune.

WANTED—CHOICE S. SIDE VACANT; WILL give Evanston clear vacant and cash; have several Evanston properties to trade. J. A. BRIGGS & CO., 100 Washington-st.

NEW 6 FLAT BLDG., INCOME $3,180, MORTgage $13,000, 5%, for good vacant ripe for improvements. HOPKINS & LUTHER, 328 E. 63d-st.

TO EXCHANGE—BUENA PARK—NEW, MODern 8 room brick residence, $13,500; mtge. $5,000; for equity want north shore vacant or improved. WITTEKIND, 4730 N. Clark-st., Rogers Park.

TO EXCHANGE—CLEAR WEST SIDE CORNER, 75x125, value $6,500; want 6 flat, South or North; assume $12,000. HARPER & CLANCY, Ogden-av. and Monroe-st.

TO EXCHANGE—CLEAR HOUSES AND S. S. lots, improved, for clear farms and flats. DR. N. J. SMEDLEY, owner, 138 Wells.

EXCHANGE—87X175, COR. IN IRVING PARK, price $2,500, clear, for equity in 2 flat bldg. F. G. DANIELSON, 100 Washington-st.

EXCHANGE—BUILDERS, ATTENTION—62 FT. choice S. S. blvd. vacant; value $12,000; clear; want good 6 flat. Address H F 450, Tribune.

FOR EXCHANGE—AN IMPROVED FARM IN southern Minnesota, for a paying, well located flat building in Chicago. Address L H 4, Tribune.

TO EXCHANGE—33 FLAT MODERN BUILDING. Rent $10,200; mtg. $28,000. Prefer timber land. RALPH E. SNOAD & CO., 105 Washington-st.

SNAP—CHOICE FARM NEAR SOUTH BEND; fine house, barn, windmill, rich soil, well tiled; will exchange. FICKLIN, 99 Randolph-st.

MY EXCHANGE LIST BIGGEST IN CHICAGO. Call or write if you have anything to exchange. PEACOCK, 160 Washington-st., Room 711.

TO LEASE AND WANTED TO LEASE.

TO LEASE—CORNER STORE, 6,000 SQ. FT., and basement, 7,000 sq. ft.; rental $6,000. Also upper floor in same bldg., 6,300 sq. ft.; rental $2,200. Located near Washington and Franklin-sts.; modern bldg. E. N. WEART & CO., 115 Dearborn-st.

REAL ESTATE LOANS.

Cochran & McCluer

107 DEARBORN-ST.

Make loans on improved and vacant property; also building loans at lowest rates; quick service; prepayment privileges.

Gold mortgages for sale netting the investor 5 to 6 per cent in amounts of $500 and upwards. All titles guaranteed.

We have a thoroughly equipped renting and sales department.

REAL ESTATE LOANS—Borrowers may obligate themselves or have the privilege of making partial payments.

ADVANCE LOANS—If you desire a renewal of your mortgage, coming due one, two, or three months later, we can arrange now to care for it when it matures.

BUILDING LOANS—Subject to interest allowance during construction period.

WM. C. HEINEMANN & CO.,

92 LA SALLE-ST. [Established 1873.]

Edgar M. Snow & Co.

101 WASHINGTON-ST.

REAL ESTATE AND MORTGAGE BROKERS. APPRAISERS OF REAL ESTATE.

Negotiate loans, collect rents, and pay taxes. Real estate bought, sold, leased, and managed on commission.

LOANS PROMPTLY MADE on Chicago and suburban realty at lowest rates.

Baird & Warner

90 LA SALLE-ST.

Make loans on city and suburban property. Building loans; quick action. Lowest rates.

REAL ESTATE AND MORTGAGES. Lake View Branch—1562 Evanston-av. Englewood Branch—913 W. 63d-st. Ravenswood Branch—2763 N. Western-av., cor. Eastwood-av.

H. O. STONE & CO.

15 phones, all Randolph 300.

Money to loan WITHOUT COMMISSION on CHICAGO REAL ESTATE where security is satisfactory; also choice vacant, suburban, church, factory, and building loans made. NO DELAY. NO ATTORNEY'S FEES. HIGH GRADE FIRST MORTGAGES FOR SALE. VALUATORS and MANAGERS of real estate. Leases negotiated. Rents collected. Bargains in real estate for sale. American Trust Bldg., 125 Monroe.

JOHN P. MARSH & COMPANY, BANKERS, 1020 TRIBUNE BUILDING. Represent large estates and loan funds of several corporations and many individuals. Money loaned in all parts of Chicago. BUILDING LOANS A SPECIALTY. FIRST CLASS MORTGAGES FOR SALE SECURED ON WELL LOCATED MODERN, BRICK RESIDENCES AND FLAT BUILDINGS.

FOR SALE—FIRST MORTGAGE FOR $500 ON 320 acres desirable farming land in Michigan, worth $15 per acre; this is gilt edge security; will discount to earn 7%. BOLEN & STEWART, 140 Dearborn-st.

MONEY TO LOAN—We have money on hand to loan at the lowest market rates on improved Chicago real estate. WINSTON & COMPANY, Tel. Cent. 1453. 1414 First Natl. Bank Bldg.

J. H. VAN VLISSINGEN & CO. ESTD. 1879. 1309 First National Bank Bldg. Phone Cent. 162. LOANS ON REAL ESTATE.

MONEY TO LOAN—Prompt attention to all. Building loans and prepayment privileges. MADLUNG & EIDMANN, 402 Chamber of Commerce Bldg.

WANTED—TO BORROW FROM PRIVATE PARty, $15,000, bearing 5 per cent interest, for 5 years, to complete a hotel for winter resort; will give mortgage on $25,000 hotel property. BEACH HOTEL, Ocean Springs, Miss.

REPUTABLE BUSINESS MAN WITH CLEAR business worth $30,000, wants $10,000, secured by first mortgage on building worth $20,000; state interest rate; private party preferred. Address P 577, Tribune.

CHOICE FIRST MORTGAGE FOR SALE—Good security; 5½% int.; titles guaranteed. $1,500, 3yrs.; $3,500, 5 yrs. $1,700, 5 yrs.; $3,800, 5 yrs. ARTHUR C. LUEDER, 108 Dearborn-st.

MEAD & COE, Established 1867. 100 Washington-st.

Money to loan on improved real estate in Chicago and suburbs. Lowest rates and prompt attention.

MONEY ON REAL ESTATE—CHICAGO OR SUBURBAN. STRAIGHT OR IN MONTHLY PAYMENTS. OGDEN, SHELDON & CO., 34 Clark-st.

NO COMMISSION OR ATTORNEYS FEES ON loans from $200 to $800. I want 6% int. and good security. SEE ME FIRST. ARTHUR C. LUEDER, 108 Dearborn-st.

WANTED—FROM INVESTOR, $6,000, 5 PER cent, 5 years from June 15th, on REAL ESTATE, value $15,000, by a responsible party; NO BROKERS. Address H H 171, Tribune.

FIRST MORTGAGE LOANS ON IMPROVED Chicago real estate promptly made by the Massachusetts Mutual Life Insurance Company. O. E. FIFIELD, Mgr., 135 Adams-st.

SECOND MORTGAGE LOANS MADE ON COOK county real estate in 24 hours; interest 6%; easy payments. My specialty: Helping to complete buildings. E. D. DUFF, 520 Reaper Blk. C. 5819.

GREENEBAUM SONS, BANKERS, N. E. COR. CLARK AND RANDOLPH-STS. LOANS MADE ON CHICAGO REAL ESTATE. LOWEST RATES.

CONTRACTOR HAS MONEY TO LOAN; WILL furnish loan and build in city or suburbs; plans furnished; easy payments if wanted. Address N 597, Tribune.

CHICAGO SAVINGS BANK STATE AND AND TRUST COMPANY. MADISON-STS. Loans on improved Chicago real estate at reasonable rates. Building loans made.

SPECIAL FUND TO LOAN IN SMALL amounts, frame bldgs. considered; we pass on security; lowest rates; no delay; first mortgages for sale. BRATTSTROM & OLIN, 84 La Salle-st.

FOR SALE—EQUITIES BEING PAID MONTHly in well built homes; will discount in addition to interest. LLOYD, 619 Sunnyside-av., and 131 La Salle-st.

MONEY LOANED WITHOUT COMMISSION AT LOWEST CURRENT RATES ON IMPROVED REAL ESTATE. R. PRINDIVILLE, R. 517 Chi. Stock Exchange.

REAL ESTATE LOANS AT 6%, WITHOUT COMmission or attorney fees. PETER VAN VLISSINGEN, 4th floor, 172 E. Washington-st., corner 5th-av.

JOHN E. COLNON & CO., 90 WASHINGTON-ST.—Loans on real estate; best terms; no delay; we pass on security. Building loans a specialty.

TO ATTORNEYS, ESTATES, AND PRINCIpals—Want building and other loans; will pay 5½%. Address O 81, Tribune.

MONEY TO LOAN AT CURRENT RATES ON Chicago improved real estate. FRED MILLER, s. e. cor. 5th-av. and Madison-st., Security Bldg.

QUICK LOANS, EASY TERMS, LOWEST rates; $50 up; vacant, second mortgage, plain note. CARL ELLIS, 163 Randolph-st.

SECOND MORTGAGE LOANS MADE PROMPTly at lowest rates; easy terms; no commission if security is good. R. 36, 97 Randolph-st.

SECOND MORTGAGE LOANS PROMPTLY made; easy terms; ½ regular rates. Henry & Robinson, Chicago Opera House, 112 Clark-st., R. 504.

WE MAKE LOANS PROMPTLY OF $1,000 UP on Chicago real estate. VANDERCOOK & SKIDMORE, 108 La Salle-st.

MONEY TO LOAN AT 5 PER CENT ON IMproved real estate on the North Side. AUGUST TORPE, 147 E. North-av.

TO LOAN—AT 5 PER CENT, ANY PART OF $5,000 on good improved Chicago real estate. Address D X 161, Tribune.

MONEY TO LOAN ON IMPROVED REAL ESTATE at current rates of interest. WM. D. KERFOOT & CO., 85 Washington-st.

WANTED—FROM PRIVATE PARTY, $5,000 FOR one year, as second mtge. on $80,000 bldg., 6% and com. Address P 543, Tribune.

WILL LOAN 15% TO 35% MORE ON A BUILDing loan than anybody else. D. C. GAZARD, Room 402, 52 Dearborn-st.

MONEY TO LOAN AT LOWEST RATES ON IMproved Chicago real estate security. JOHN B. KNIGHT & CO., 99 Washington-st.

WANTED—TO BORROW $10,000 ON REAL EState at Fort Worth. 301 Hemphill, Fort Worth, Texas.

WANTED—TO BORROW $12,000 WITHOUT commission on first class modern apartment building, 5 years, at 5 per cent. Address L 588, Tribune.

GEORGE W. COBB & CO., 107 Dearborn-st. Money to loan on mortgages at lowest rates.

LOANS ON REAL PROPERTY AT BEST terms and rates. WILLIAM A. BOND & CO., 115 Dearborn-st.

MONEY LOANED ON REAL ESTATE — $500 and up. MADDEN BROS., 204 DEARBORN-ST.

MONEY TO LOAN—IMPROVED AND VACANT property at lowest rates. We pass on security. E. N. WEART & CO., 115 Dearborn-st.

SECOND MORTGAGE LOANS AT ONE-HALF regular rates made promptly; easy terms; no foreclosures. Room 603, 167 Dearborn-st.

$50,000 TO LOAN, 5 PER CENT, NO COM. ON improved, or building loans, sums $500 and upward. Address D L 355, Tribune.

BUILDING PLANS, ALL KINDS OF BUILDings; also loans; will build to suit, your clear lot. Room 620, 125 La Salle-st.

BUILDING LOANS MADE PROMPTLY AT lowest rates. No attorney's fees. Colonial Trust & Savings Bank, 205 La Salle-st.

WANT $25,000, NO COMMISSION; WILL PAY 5%; investigate. Address P 540, Tribune.

WANTED—40% LOAN ON BRICK FLAT PROPerty. R. B. COOPER, 59 Dearborn-st.

LOWEST RATE OF INTEREST ON $15,000; gilt edge security. C. F. LOWRY, Stock Exchg.

LOAN BANKS.

1½%——MONEY LOANED——1½% CHICAGO STATE PAWNERS' SOCIETY, cor. Clark and Washington. Loans from $1 up on diamonds, watches, jewelry, silverware, sealskins, revolvers, etc. EST. 1874——EST. 1874

FRANKS LOAN BANK, 123-163 Clark-st. and 123 Madison. Loans on diamonds, watches, jewelry, silver, sealskins, etc. The largest, oldest, and most reliable loan company in America. Unredeemed diamonds and jewelry at special bargains.

LIFE INSURANCE LOANS.

LIFE INSURANCE POLICIES PURCHASED—Loans on same, 6 per cent; endowment, tontine, and distribution policies discounted at 6 per cent, and higher cash and loan value than companies. JOHN V. FOX, 108 Dearborn-st. Tel. Cent. 1121.

WILL LOAN YON MONEY ON YOUR LIFE INsurance policy or purchase same on one day's notice; 5 per cent interest per annum; no one refused money. Apply to Manager, 134 Monroe-st., Room 502, southwest corner of Clark-st.

LIFE INSURANCE POLICIES BOUGHT; QUICK LOANS on same. Louis Adler Co., 175 Dearborn.

SALARY LOANS.

AN HONEST MAN WHO PAYS MORE THAN SIX PER CENT A YEAR For a loan on his salary IS A CHUMP.

That's all.

Interview by appointment Only. Harrison 6603 or Address H E 547, Tribune.

MASON FINANCIAL CO., 134 MONROE-ST., ROOM 502. SALARY LOANS. SALARY LOANS. WITHOUT SECURITY. WITHOUT SECURITY. NO ONE REFUSED MONEY.

Every man or woman in Chicago getting a salary kindly call and get all the money you want on your PLAIN NOTE. NO INDORSER NECESSARY. A written guaranty given not to enforce payment through your firm; besides, you get the money quicker and cheaper from us. Payable when convenient. HONORABLE, fair, and JUST treatment. WE MUST GET OUR MONEY OUT. Hence every one come and get it. Easiest weekly or monthly payments. LOWEST RATES. Kindly call and investigate our rates first, whether you borrow or not; everybody welcome; STRICTLY CONFIDENTIAL. Bank references given as to our standing; long established and reliable. MASON FINANCIAL CO., 134 MONROE-ST., ROOM 502. Southwest corner Clark. Telephone 3516 Central. PRESENT AD.—IT IS GOOD FOR MONEY.

EASY PAYMENTS ON SALARY LOANS.

ON TERMS THAT DEFY COMPETITION.

If you borrow $16 you pay back $ .30 a week.
If you borrow $21 you pay back $ .50 a week.
If you borrow $26 you pay back $ .70 a week.
If you borrow $31 you pay back $ .90 a week.
If you borrow $36 you pay back $1.10 a week.
If you borrow $41 you pay back $1.20 a week.
If you borrow $46 you pay back $1.40 a week.
If you borrow $51 you pay back $1.50 a week.

You get the full amount in cash. No extra charges; no indorser required. You get the money on your name quickly and confidentially. C. P. CONNABLE, Room 707, 134 Monroe-st., Southwest corner of Monroe and Clark-sts.

SALARY LOANS ON YOUR OWN NOTE. SIX PER CENT A YEAR. NO COMMISSIONS. PHONE CENTRAL 5796. Mr. Dudley, 1605 Unity Building, 79 Dearborn-st.

6 PER CENT— 6 PER CENT. MONEY ADVANCED TO HONEST SALARIED PEOPLE AT SIX PER CENT A YEAR. WITHOUT EMBARRASSMENT. G. W. BAKER, 903 Medinah Temple, Phone 5932 Harrison. 5th-av. and Jackson.

GREER & COMPANY, Suite 813, 140 Dearborn, s. w. cor. Madison—To salaried people in need of money: Call and have a confidential talk with Mr. Greer if you are honest and have a permanent position. We shall be glad to lend you the amount you need at a reasonable profit without inquiring of your employer, family, or friends. You will like our method of doing business. No red tape, useless questions, or publicity here. GREER & COMPANY, R. 813, 140 Dearborn-st., S. W. Cor. Madison-st.

DO YOU NEED MONEY? We will loan you any reasonable amount at the lowest rate if employed; no security; no indorser; no notice to employer; confidential treatment, long time, and easy payments. NATIONAL FINANCE COMPANY, Joint Stock Co. R. 431, 108 LA SALLE-ST. BRANCH OFFICE, R. 7, 9215 COMMERCIAL-AV.

BANKERS TO THE PEOPLE—YOU CAN borrow money of us in small sums as well as large. Men and Women Employed—Business men, too. We will give you the fairest rate in Chicago. LADIES of reputable family may easily borrow on their own name and promise. Tel. Harrison 8171, or call, private office, at 605, 215 Dearborn-st., cor. Adams. WEST & COMPANY.

HAVE YOU A REPUTATION FOR HONESTY? If so, you can borrow from me on your salary at 6% a year. No commissions. Just a square deal for square people. Quick loans and small payments. Phone Cent. 6074, or address H. E. 492, Tribune.

SALARY LOAN PROBLEM SOLVED—LOANS from $25 to $100 at 6% interest can be repaid in short time by working for me one evening a week. Address G H 582, Tribune, giving phone number for appointment.

SALARY LOANS ON PLAIN NOTE; LOW rates; easy payments; confidential. NATIONAL GUARANTY CO., 203 Temple Ct. Bldg., 225 Dearborn-st.

6 PER CENT A YEAR—EASY PAYMENTS. WE loan our own money and treat our clients with greatest consideration. Appointment phone Central 2988 or address O 219, Tribune.

MONEY LOANED SALARIED PEOPLE WITHout security; easy payments. Offices in 63 principal cities. Employers' Credit Co., 123 La Salle-st.

DON'T WORRY OVER MONEY MATTERS; will loan you any reasonable amount on easy payments. R. 604, 140 Dearborn-st. Randolph 710.

BILLINGS & CO. Money loaned to salaried people; lowest rates; easy payments. Room 811, 184 La Salle-st.

$10 TO $50 LOANED SALARIED PEOPLE WITHout security; easy payments. S. J. WISLER, 815, 140 Dearborn-st. Phone Central 6791.

PRIVATE PARTY WILL LOAN SALARIED people without security. Tel. Cent. 1168.

LOANS AT CUT RATES ON SALARIES, ETC. Everybody call. R. 350, 125 La Salle-st.

PERSONAL PROPERTY LOANS.

MONEY— $10 TO $1,000. MONEY—TO—LOAN. LOW RATES AND EASY TERMS. THE SECURITY we require consists mainly of the fact that the borrower is owner of FURNITURE, PIANO, or some other kind of personal property. We will supply the desired amount quickly, privately. RELIANCE LOAN CO. [Incorporated]. 100 WASHINGTON-ST., ROOM 504. Telephone Central 2616. SOUTH SIDE OFFICE [Open evenings to 8 o'clock]. 4662 STATE-ST., COR. 47TH.

DON'T PAY HIGH RATES. LOANS ON FURNITURE, PIANOS, HORSES, WAGONS, WAREHOUSE RECEIPTS, ETC.

$20 for 70c a month.
$25 for 75c a month.
$30 for 90c a month.
$50 for $1.50 a month.
$75 for $2.00 a month.

ALL OTHER AMOUNTS IN PROPORTION. If desired, you may sign the papers at your own home. Quick service and strictly confidential. PEOPLE'S LOAN AND TRUST CO., [uninc.] ROOM 619, SIXTH FLOOR, 185 DEARBORN-ST. 185.

YOU CAN BORROW ANY AMOUNT OF MONEY ON HOUSEHOLD FURNITURE, PIANOS, HORSES, WAGONS, OR ON ANY VALUABLE SECURITY. WE WILL GUARANTEE TO MAKE YOU THE LOAN THE SAME DAY YOU LET US KNOW. PLEASE REMEMBER THERE ARE NO RED TAPE FORMALITIES OR INQUIRIES MADE OF YOUR NEIGHBORS OR EMPLOYER. OUR TERMS ARE ABSOLUTELY THE BEST IN CHICAGO. THERE ARE CERTAIN ADVANTAGES TO BE GAINED BY DEALING WITH THE OLDEST, LARGEST, AND ONLY INCORPORATED LOAN COMPANY IN CHICAGO. THE CHICAGO MORTGAGE LOAN CO., 175 DEARBORN-ST., ROOM 217. THE CHICAGO MORTGAGE LOAN CO., 180 W. MADISON-ST., ROOM 203.

STATE LOAN AND DISCOUNT COMPANY—For the purpose of loaning on furniture, pianos, horses, wagons, store fixtures, etc., without removal; also storage receipts, assignments of rents, bills receivable, or anything that is security for amount wanted. We also buy short time secured paper. Come and get our plans before going elsewhere. 1401 Champlain Bldg., cor. State and Madison-sts. [Not inc.]

CUT RATES ON FURNITURE AND PIANO loans; $25 for 75c a month; $50 for $1.50 a month; $75 for $2 a month; $100 for $2.25 a month; money in a few hours' notice; we give all the advantages offered by others. Tel. 5493 Central. MUTUAL SECURITY CO., 69 Dearborn-st., Room 44.

A. FRENCH & CO., 93 DEARBORN-ST., ROOM 45—Money to loan privately on your furniture, pianos, etc., without removal. Money to be refunded in payments to suit borrower. Extension of time granted in case of sickness or loss of position. Do your business with me. Tel. Cent. 5059.

MERCHANTS, MANUFACTURERS, OTHERS needing ready cash to meet their obligations can in strict confidence secure immediate assistance from honorable business man. Address F O 423, Tribune.

LOANS ON FURNITURE, PIANOS, ETC. FIDELITY LOAN CO., 504, 134 Monroe-st. Phone Central 2559; and 301 W. 63d-st. Phone Went. 537.

A. LIPMAN, 99 MADISON-ST., PRIVATE ENtrance. Established 1861. Loans on watches, jewelry, and diamonds at lowest rates.

FIRST STATE PAWNERS' SOCIETY, 72 WASHington-st., loans on watches, diamonds, and jewelry at 1½ per cent per month.

I LOAN ON ALL THE BIG ADS DO; MAKE NO promises, but will treat you better than those who do. S. RICHARDSON, 142 La Salle-st., R. 1.

LOANS ON WATCHES DIAMONDS AND JEWelry at lowest rates. GEORGE M. POE, reliable American pawnbroker, 61 Adams-st., near State.

STOCKS AND BONDS.

FOR SALE—$10,000 WORTH OF STOCK IN THE Dakota Land and Cattle Co.; large dividends and a safe investment. Nothing safer or more certain of success than the land and stock business. Purchaser may have the privilege to spend the summer on the ranch. It will pay you to investigate this. Address Dakota Land and Cattle Co., Logan, Ia.

DO YOU WANT A FEW SHARES OF LIFE INsurance stock that guarantees 10 per cent interest? Address O 366, Tribune.

MINES AND MINING.

ABSOLUTELY GROUND FLOOR MINING OPPORTUNITY—240 acres of good mineral land, about 600 ft. of tunneling and shafting done, showing a considerable high grade copper and gold ore and very large bodies of good milling ore. Property located 2¼ miles from railroad, 3¼ miles from a new smelter, and only eight miles from the second largest city in Utah, and in one of the best new gold and copper districts in the west. No brokers, no commission, no promoters. You can deal direct with the secretary of the company, who is here with samples of the ore, articles of incorporation, abstract of title, map of property, and engineer's report, and all other information desired. This chance will not last long, as we will sell but a limited amount of shares at the price now asked. We can satisfy you that this is the best chance for a good investment in Chicago if you will call at Room J Kaiserhof Hotel, 270 Clark-st., Chicago.

WE WILL SELL:	WE WILL BUY:
2000 Penn Wyoming.	2000 Mohawk Florence.
100 Hubbard Elliott.	500 Little Florence.
1000 Gldfd. Buildog.	5000 Gldfd. Red King.
2000 Gldfd. Com. Nation.	5000 Gldfd. Sierra.
1000 Pluma [B. H.].	500 Hubbard Elliott.
1000 Gldfd. Hub.	2000 Chiana Cons.
2000 Night Hawk.	4000 Black Pearl.
2000 Gt. West. [Hend.].	1000 King Sol. T. & D.

D. M. BELL & CO., 711, 145 La Salle-st., Chicago.

WE HAVE THE FOLLOWING STOCKS ON hand for immediate delivery, offered subject to prior sale:

5,000 Turnagain Arm	$ .02
50 Cox Multi-Mailer	5.50
2,000 Night Hawk [Wash.]	.05¼
1,750 Standard Cons	.09
1,000 Chiana Cons	.07
1,500 North Verde	.11
1,000 International Cop. and Gold	.06
500 Red King [Goldfield]	.23

DONALD A. CAMPBELL & CO. Phone Main 2327. 108 La Salle-st., Chicago.

WE OFFER—	WE WANT—
2,000 Alma Ida 12¼	5,000 Eagle M. & I. pfd.
500 Braganza .... .06¼	5,000 Eagle M. & I. com.
2,000 Penn Wyoming. Bid	2,000 Chiana Cons.

HARRY S. LEWIS & COMPANY. [Incorporated]. Members Chicago Mining and Stock Exchange, 181 La Salle-st., Chicago. Phones Central 4548. Auto 3550.

WE OFFER, SUBJECT TO PRIOR SALE:

500 Nevada Utah	$5.50
400 Hubbard Elliott	4.12
400 Mines Co.	1.65
400 Troy Manhattan	1.85
5,000 Bonanza Belt	5.00
500 Tribullion	3.00

DUDLEY A. TYNG & CO., 184 La Salle-st., Chicago.

I OWN 3¼ ACRES, PATENTED CLAIM, 1¼ miles from Cripple Creek; shaft down 100 feet; money gave out; ran into several veins assay $22 to $60; will lease on royalty for three years; switch in; a few thousand dollars will develop good paying mine. Address J. CONLAN, 88 Washington-st., R. 21.

B. H. SCHEFTELS & CO. [ESTABLISHED 1902], Commission Mining Stock Brokers. In Listed and Unlisted Stocks. 122 Monroe-st., Chicago.

WE BUY AND SELL STOCKS AND BONDS. Let us have your wants and offerings. GEO. L. McKAY & CO., 263 La Salle-st.

WIRE, SCHWEINFURTH & CO., HIGH GRADE mining stocks and investments bought and sold. Tel. Cent. 7151. R. 42, 81 S. Clark-st.

FREE—OUR MARKET LETTER CONTAINING valuable information for investors. Address Union Security Co., 301A Gaff Bldg., Chicago.

WE OFFER—MINES OF AMERICA, $1.75; BECK Tunnel, $1.67½. Will buy Universal Pneu. CORRELL, COPLEY & CO., 840, 189 La Salle-st.

GREENE-GRIER-SHERMAN CO. [INCORPOrated], 43-45 Milwaukee National Bank Bldg., MILWAUKEE, WIS. Mining stocks.

SOME LACOBRIZA STOCK FOR SALE; A rare chance; $4; small certificates if desired. Address S 483, Tribune.

WE WANT YOUR BIDS AND OFFERINGS ON any stock before buying or selling. Standard Brokerage Co., 1202 Stock Exchange.

DON'T BUY TILL YOU GET OUR STOCK PRICES. WALLACE H. HOPKINS CO., 181 La Salle-st. Phone Cent. 6885-6886.

NEW YORK PARTY WILL INVEST $20,000 IN Universal Pneumatic Trans. stock; give lowest cash price. Address P 535, Tribune.

PRIVATE PARTY OFFERS 1,000 UNIVERSAL Trans. at 60 cts. Address P 534, Tribune.

WILL SELL 1,000 UNIVERSAL-PNEU. TRANS. Address N 438, Tribune.

WILL BUY UNIVERSAL PNEUMATIC TRANS. J. U. GARVER, 830 First Nat'l Bank.

FOR SALE—2,000 UNIVERSAL PNEUMATIC Trans.; bid. Address H H 138, Tribune.

WILL BUY UNIVERSAL PNEUMATIC TRANSmission. FRANCIS H. WARD, Joliet, Ill.

WANTED—SMALL BLOCK ILLINOIS LEAD and Zinc Co. at $1.10. Address P 578, Tribune.

FOR SALE—COPPER BELT MINES CO., WYO., 500 shares, $150. Address P 128, Tribune.

BLOCK OF UNIVERSAL PNEUMATIC TRANSmission for sale. Francis H. Ward, Joliet, Ill.

FINANCIAL.

LOANS, DISCOUNTS, INVESTMENTS, IN AMOUNTS OF $100 AND UPWARDS. We discount rated paper, promissory notes, grant liberal advances on invoices, bills receivable, warehouse receipts, leases, legacies, life insurance policies, and other negotiable contracts, securities, or collaterals. We discount notes of real estate owners or other individuals whose reputation justifies, on plain note without mortgage or loan on short time real estate mortgages. Purchase judgments rendered against the city. FORGY & FOX, INVESTMENT BANKERS, Office, 912 Fort Dearborn Bldg., 134 Monroe-st.

$1,000 PROFIT ON ONE SALESMAN'S BUSIness last week. To carry on a business of this magnitude requires money. Our possibilities are almost limitless. We require about $5,000, and will sell shares of stock in our company at a price which will insure large returns in less than 90 days. Investments of $100 will be accepted. Can guarantee 12%. Investigate. Address D K 434, Tribune.

LARGEST FINANCIAL HOUSE WEST OF NEW York engaged exclusively in purchasing current book accounts. Facilities for handling five millions annually. Only manufacturers with annual business of $50,000 and upwards can secure such accommodations. Address E N 243, Tribune.

5½ AND 6% GOLD 1ST MORTGAGES FOR SALE in amounts $500 to $5,000. Ashland Exchange and Savings Bank, 63d and Ashland.

CHANCE TO MAKE BIG MONEY IN LARGE gold and copper mines; title perfect; want good farm or city realty. MINER, 400, 167 Dearborn-st.

IS THERE A BUSINESS MAN IN CHICAGO who will loan $100 to an honest young man, well employed, for a few months on personal note? Good references. Address H D 139, Tribune.

ANY HONEST PERSON MAY BORROW MONEY from us at 6% per annum; no commission. Phone Central 6150. W. W. GARDNER, Agent, 903 Rector Bldg., 9 to 5, or by appointment.

UNUSED POSTAGE STAMPS, ANY QUANTITY, purchased for cash. Address, stating quantity, F X 508, Tribune.

MONEY TO LOAN—SHORT TIME PAPER; mortgages, book accts. bought. 707, 6 E. Madison.

I WANT AN OFFER ON ONE SHARE OF MEXican Plantation stock. Address P 586, Tribune.

AT SHORT NOTICE—SHORT TIME LOANS; security preferred, diamonds. Box 380, Chicago.

INSTRUCTION.

THE BERLITZ SCHOOL OF LANGUAGES, Auditorium [Congress-st. entrance]. NEW BRANCH AT EVANSTON, ILL. University Bldg., Davis-st. and Chicago-av.

"DRUG CLERKS WANTED"—I WILL PREpare you for any state board examination quick; also prescription work. For particulars address F C 76, Tribune.

SAVE TIME AND MONEY. Study modern business methods. Ask for interesting booklet. Gregg School, 151 Wabash-av. Phone Central 3789.

HANFORD DRAMATIC SCHOOL EXAMINES applicants in dramatic art on Mon., Wed., Friday only, after 1 p. m. 521 Kimball Hall.

CORNET, VIOLIN, MANDOLIN, TROMBONE, all wind and stringed instruments taught; moderate rates. John & Chas. Quinn, 613 Steinway Hall.

CENTRAL BUSINESS COLLEGE, 109 RANdolph-st. Day and evening sessions. Tel. Cent. 3203. W. H. Harmon, W. I. Tinus, Principals.

LAW AND MEDICAL STUDENTS WHO WISH to prepare for entrance to colleges find it profitable to address H F 76, Tribune.

BUSINESS PREPARATORY SCHOOL, ATWOOD Bldg., n. w. cor. Madison and Clark. Pitman, Graham, Munson shorthand. Day and evening.

PUBLIC STENOGRAPHER WILL TEACH GIRL shorthand for light office work. Address L 580, Tribune.

THE CENTRAL INSTITUTE, 40 RANDOLPH-st., prepares teachers for examination. Special work Saturdays.

LEARN DRESSCUTTING AND DRESSMAKING at McDowell's School, 78 State-st., opp. Field's.

SINGING, DANCING, DRAMATIC ART, ETC. 127 La Salle-st., near Madison. P. J. RIDGE.

TELEGRAPHY—LEARN AND EARN HIGHEST wages. D. E. TEL. CO., 84 La Salle-st., Room 32.

LEARN REAL RAGTIME PIANO PLAYING quickly. Address Christensen, 219 S. Western-av.

ASSAYING, CHEMISTRY; DAY OR EVENING instruction. Laboratories, 1703 Monadnock.

PRINTING.

THE CENTURY PRINTING COMPANY, PRINTers of stationery, circulars, folders, booklets, and business bringing literature of every description. Send today for free copy, "Salesmen that Sell Goods." 341-351 Dearborn-st. Phone Har. 3767.

THE RYAN & HART CO., PRINTERS AND binders, 22 and 24 Custom House-pl. Telephones: Harrison 490-492. Automatic 9498.

GOOD PRINTING CHEAP! SAMPLES FREE! Save 30% on your printing bills! Good service. E. L. FANTUS, 341 Dearborn-st. Tel. Har. 3673.

J. P. BLACK & CO., 418 DEARBORN-ST., Printers. High grade work and office supplies our specialty. Phone Harrison 5820 for our salesman.

THE B. R. HYMAN CO., PRINTERS. HIGH class booklets and catalogues. Telephone Harrison One-Seven-Two. 123-127, Plymouth-pl.

LEGAL NOTICES AND PROPOSALS.

THE ANNUAL MEETING OF THE STOCKholders of the National Safe Deposit Company will be held at the rooms of the First National Bank of Chicago at 3 o'clock p. m. on Tuesday, June 11, 1907, for the election of directors and such other business as may properly come before it. DANIEL PECKHAM, Secretary.

STOCKHOLDERS' MEETING—THE ANNUAL meeting of the stockholders of E. Schneider & Co., incorporated, will be held at the general offices of the company, 1510, 279 Dearborn-st., Chicago, Ill., Monday, June 3, 1907, at 10 o'clock a. m. C. P. WOODCOCK, Secretary.

PRINTING MATERIAL.

FOR SALE—COTTRELL STOP CYLINDER press; front delivery; bed 28x36; 6 rollers; very desirable for fine cut or three color work; only used few months; cost $2,400; $1,000 cash or make offer. 85 Market-st.

POSTAGE STAMPS, COINS, ETC.

SCOTT'S COMPLETE STAMP ALBUM, $1; stamps and collections bought; premium stamp book, 10c. P. WOLSIFER, 461 Ft. Dearborn Bldg.

ROOFING.

I-X-L ROOFING CO., 218 35TH-ST., GRAVEL Roofers—Repair 3 leaks, any roof, and guarantee, $3.50. Phone Douglas 868.

MUSICAL INSTRUMENTS.

THIS IS NO FAKE

DISCOUNTS FROM 10 TO 20 PER CENT. WE WILL OFFER LEGITIMATE VALUES TO PIANO PURCHASERS FOR THE NEXT THIRTY DAYS. OUR ENTIRE BUILDING WILL BE IN THE HANDS OF THE DECORATORS AND PAINTERS, AND IT WILL BE NECESSARY TO REDUCE OUR STOCK OF BAUER, SCHILLER, AND OTHER PIANOS TO MAKE ROOM FOR THEM. THESE ARE NOT DAMAGED PIANOS, BUT NEW PIANOS OF THE LATEST STYLES IN ALL THE FANCY WOODS. WE ALSO HAVE A NUMBER OF PIANOS RETURNED FROM RENTING THAT WILL BE DISPOSED OF AT GREATLY REDUCED PRICES. PIANOS TAKEN IN EXCHANGE TOWARD NEW BAUERS AS LOW AS $100. PIANO PURCHASERS SHOULD NOT MISS THIS OPPORTUNITY OF SECURING A PIANO AT THE LOW PRICES WE ARE OFFERING. THE BAUER INTERIOR PLAYER PIANO CAN BE SEEN AT OUR WAREROOMS. WE EXTEND A CORDIAL INVITATION TO THE PUBLIC TO CALL AND HEAR THIS WONDERFUL PLAYER.

JULIUS BAUER & CO., 250-252 WABASH-AV. ESTB. 1857.

HAVE YOU THE MONEY? NOW IS YOUR OPPORTUNITY. We bought entire stock of Chicago Music Co. for spot cash at our price. 10 INSIDE PLAYER-PIANOS. Original prices, $550, $675, $725, $800, $900, up to $1,000. Our cash selling prices, $300, $325, $350, $375, $390. All brand new. 98 UPRIGHT NEW AND USED PIANOS. Original prices, $275, $300, $350, $365, $400, $475, $500, $600. Our cash selling prices, $105, $122, $157, $172, $195, $214, $225, $260, $284, $295, $306, $318, $338. Choice of Chicago Music Co. pianos—Steinway, Weber, Emerson, Sohmer, Stultz & Bauer, Decker Bros., Wegman, Adam Schaaf, Kimball, Sterling, Chickering, Kohler & Campbell, Behr Bros., and Julius Bauer. None damaged—all perfect—fully guaranteed by us. If you haven't got all the cash, come anyway; we will arrange for a little time on the balance. STEGER & SONS PIANO MFG. CO., 235 Wabash-av., cor. Jackson-blvd. Established 1879.

ADAM SCHAAF, 147-149 West Madison-st., corner Union-st.

MANUFACTURER OF GRAND AND UPRIGHT PIANOS.

We have excellent bargains to offer you in new upright pianos from $200 and up. We also have a number of slightly used upright pianos, which we have taken in exchange, all of which have been put in perfect repair at our factory, as follows: Schubert, $115; Kroeger & Sons, $130; Voss & Sons, $110; Wheelock, $118; and others. Payments, $10 down, $5 monthly, including a handsome stool and scarf. ADAM SCHAAF.

CAUTION—STEINWAY PIANOS AS DECOYS. We do not advertise Steinway pianos, either by newspaper advertisements or signs in our windows at absurdly low prices to decoy you into our warerooms that we may sell you something else. In the course of active business we come into possession of many used Steinway upright pianos, and these instruments we thoroughly repair and offer at a low fair price. They are for sale to any comer and are not "just sold" when inquired for. You may see them, buy them without argument, and have them delivered promptly. When you start to buy a second hand Steinway and find you have been decoyed, don't be put off with something else. LYON & HEALY, Wabash-av. and Adams-st.

IF YOU ARE LOOKING FOR A BARGAIN IN a slightly used piano or player, GEO. P. BENT has just what you want. Over 75 pianos of standard makes must be sold this week. Investigate.

Lyon & Healy upright, good for beginners	$ 60.00
Mathushek, good tone and action	75.00
Hallet & Cumston, walnut case	85.00
Fisher walnut, bargain at	125.00
Estey walnut, large size, excellent condition	160.00
Kimball oak, practically new	165.00
Large Hallet & Davis mahogany, like new	230.00
2 Knabes, thoroughly overhauled	$300 and 350.00

GEO. P. BENT, Agent for Knabe and Estey Pianos. Crown Bldg. 211 Wabash-av.

PIANOS. BARGAINS. PIANOS. Chase Bros. [original Chase], Hackley, and Carlisle. We will sell this week at RETAIL, CASH, or EASY PAYMENTS, a number of pianos which we have held on our floors as DEALERS' SAMPLES. If you are now ready you can purchase one at the right price. Wholesale warerooms. CHICKERING-CHASE BROS. CO., 311-313 Wabash-av. Take elevator. Third floor.

TWICHELL'S BARGAINS IN USED PIANOS.

$50 buys walnut upright.
$65 buys Weber upright.
$100 buys Chickering upright.
$120 buys Emerson upright.
$200 buys Steinway upright.
Easy payments. Pianos to rent, $3.

J. O. TWICHELL, 231 Wabash-av.

DON'T DECIDE ON A PIANO OR PIANO PLAYer, whether new or used, until you have seen the rare bargains we are offering. We positively can save you money. High grade pianos to rent at the lowest terms. Large and varied assortment. THE JOHN CHURCH CO., 258-260 WABASH-AV.

CLOSING OUT ALL 2D HAND PIANOS.

$150 buys a large Schomacker Upright.
$160 buys a standard Chickering & Sons.
$165 buys a mahogany Crown Upright.
$115 buys a French Walnut Kimball.
$190 buys a fine mahogany Knabe.
$200 buys a Steinway & Sons Upright.
$210 buys an English walnut Knabe.

THOMPSON MUSIC CO., 265 Wabash-av.

STEINWAY PARLOR GRAND, ROSEWOOD case, like new, $650. LYON & HEALY, Wabash-av. and Adams-st.

STORAGE SALE—Hallet & Davis Concert Grand, fine condition, formerly $1,200, our price $250. Five squares, best makes—$20.00 cash. Christie used Upright now $65.00. Ten new $400-$500 pianos now $120-$150. CHICAGO STORAGE CO., 624 W. Madison-st.

SCHULTZ OFFERS BIG BARGAINS THIS week in used pianos. Steinway, $125; Chickering, $115; Fischer, $85; Emerson, $110; Briggs, $95; Vose & Sons, $120. Also large stock of old upright pianos from $40 to $75 each. Cash or payments. SCHULTZ, 509 W. Madison-st., Cor. Ogden-av.

THE RENOWNED PACKARD GRAND AND upright pianos sold in Chicago and vicinity only by THE OLD RELIABLE FIRM, F. G. THEARLE & CO., 63d-st. and Stewart-av. Phone Wentworth 817.

OPENING SALE—Don't forget, you can save $75 to $125 if you purchase your piano from us while our opening sale is in progress. Western Cottage Piano & Organ Co., 165 Wabash-av., near Monroe-st.

PIANO BARGAINS GREATER THAN ANYthing ever offered in Chicago at the fire sale now going on in our temporary store, 166-168 Wabash-av., south of Monroe-st. STORY & CLARK PIANO CO.

$50 AND UPWARD FOR UPRIGHT PIANOS; $200 and up for inside player pianos, at the Healy Music Company, 212 Wabash-av. Fine sale in pianos, organs, Regina music boxes, and talking machines on cash or convenient monthly payments.

$5.00 CASH, $5.00 IN 2 WEEKS, and $5.00 PER MONTH buys a beautiful new "BALDWIN MADE" UPRIGHT PIANO. Salesrooms, 267-269 Wabash-av.

NO PAYMENT DOWN—Steinway, $100; Bauer, $125; payments $4 per month. P. A. STARCK PIANO CO., 204-206 Wabash-av.

FOUR STEINWAY GRAND PIANOS, USED some, but in excellent condition, offered at a remarkable discount. Second floor. LYON & HEALY'S, Wabash-av. and Adams-st.

FOR SALE—HAZELTON PIANO, BEAUTIFULly figured walnut case; an exceptional bargain for $250. LYON & HEALY, Wabash-av. and Adams-st.

$850 CONOVER UPRIGHT, DARK MAHOGANY case; very fine condition; largest size; also one of same size; rose wood case; at $200. LYON & HEALY, Wabash-av. and Adams-st.

FOR SALE—FINE LYON & HEALY UPRIGHT piano; $65 takes it; good condition; excellent tone; must be sold before May 24. Call 1317 N. Halsted-st.

HALLET & DAVIS CONCERT GRAND, ROSEwood, formerly $1,200, now $200, to cover storage charges. Chicago Storage Co., 624 W. Madison-st.

NEW STYLE SAMPLE PIANO; BEST VALUE ever offered at $225. LYON & HEALY, Wabash-av. and Adams-st.

PRACTICALLY NEW STERLING PIANO, MAhogany case, in fine condition; $265. LYON & HEALY, Wabash-av. and Adams-st.

FINEST STYLE KNABE, LITTLE USED, $450; this piano sold new at $675. LYON & HEALY, Wabash-av. and Adams-st.

A. B. CHASE PIANOS ARE THE BEST AND sold only by Grosvenor, Lapham & Company, 5th floor of the Fine Arts Building, 203 Michigan-av.

HIGH GRADE MAHOGANY UPRIGHT PIANO, bought recently, a beauty; must be sold regardless of cost if taken at once. 3432 Rhodes-av.

FOR SALE—FIRST CLASS UPRIGHT PIANO, $100; leaving city. Address O 125, Tribune.

DANCING SCHOOLS.

LARGEST PRIVATE SCHOOL IN THE WORLD. WALTZ, TWO STEP, ETC., STAGE DANCING. [Success or no pay.] [No failures.] Miss Frances Day, PROF. RIDGE, 127 La Salle-st., near Madison. Call for circulars. ——Two entire floors. 10 teachers——

WALTZ, TWO-STEP, REVERSE GUARANTEED. Buck, jig, and skirt dancing a specialty. The Leeds Thornton School of Dancing, People's Institute, Van Buren and Leavitt-sts.

WALTZ, TWO-STEP, STAGE DANCING, VAUdeville acts, singing, etc.; children's classes, $1 per month. PROF. BIRSE, 422, 26 Van Buren.

PLUMBERS' SUPPLIES.

PLUMBING MATERIAL DIRECT TO CONSUMers at less than wholesale prices. Write for catalog No. 58. CENTRAL MACHINERY AND SUPPLY CO., 547-559 STATE-ST.

B. E. KAROL, 237 W. HARRISON, CHICAGO—The only house selling up to date guaranteed plumbing supplies of first quality only at wholesale prices. Send for catalogue or phone 896 Monroe.

SEVERAL CARS MODERN BATHTUBS, $10; full line plumbers' supplies; get catalogue. JOHN HARDIN, ¼ century at 4543 Cottage Grove-av.

GAS FIXTURES AND PLUMBING REPLATED. Robinson the Plater, 48 W. Van Buren. Har. 426.

BUSINESS CHANCES.

FOR SALE—BIG BARGAIN—SCHOOL STORE, cheap; leaving city. 6101 Sangamon-st.

FOR SALE—DRY GOODS STORE; GOOD BUSIness; fine location. Address P 529, Tribune.

WANTED—PARTNER IN LAND BUSINESS; good opportunity. Address P 533, Tribune.

WILL PAY CASH FOR ¼ INTEREST IN GOOD restaurant or grocery. Address P 551, Tribune.

FOR SALE — A FINE CANDY ROUTE; BIG trade. 6032 Sangamon-st., 2d flat.

BUSINESS CHANCES.

RESPONSIBLE MANUFACTURING CONCERN, established several years in Chicago, desires additional working capital in order to meet rapidly increasing business by enlarging its present plant. Does not want partner, but wants straight loan of $15,000. Money to be returned after 4, 5, and 6 years in amounts of $4,000, $5,000, and $6,000, respectively. Loan will be secured by notes and by transfer of endowment life insurance policies for $20,000 in first class old established company, on which policies 4 yearly premiums have been paid in full. Will pay 6 per cent interest on loan by six monthly interest notes and will also pay a reasonable commission for putting this deal through. Address S 374, Tribune.

WANTED—ASSISTANT MANAGER—THE president of established concern requires two men, good negotiators or salesmen capable of successfully concluding negotiations with large manufacturing enterprises. Men who can invest $1,000 to $3,000 in business, which last year earned 25%. No element of speculation; demand much larger than our capacity. Address O 429, Tribune.

DIVIDEND PAYING STOCK. PLANT IN OPeration several years. Will pay to investigate if you have money to invest. Address D K 447, Tribune.

RESTAURANT, CATERING, AND SODA WAter business for sale; cost $12,000; will sacrifice for less than half; good rustler can clear $7,000 annually; part cash. COLLEGE CAFE, 43D AND DREXEL-BLVD.

INCORPORATE—BOOKLET, "ADVANTAGES of Incorporating," free; cheapest charters procured in So. Dakota, Delaware, Nevada, Illinois, Arizona, etc.; resident incorporators furnished; liberal laws; no franchise tax; meetings in your own state; information free. A. L. Ring, 188 Madison-st., Chicago.

A GENTLEMAN OF VAST SALESMANSHIP and mail order experience is seeking a man with similar qualifications to take an active interest in mail order business he is about to start; must share expenses equally and furnish unquestionable references. Address Sales Manager, 803 Lexington Hotel.

MONEY—DO YOU NEED IT? WE ARE IN A position to furnish capital to meritorious enterprises. We can sell your stocks or bonds quickly on commission basis. Money advanced on good securities. Corporations organized and financed. KAATZ & CO., 301 Tacoma Bldg., Chicago.

YOUNG MAN OF GOOD BUSINESS EXPERIence wishes partnership or interest with paying one in some good established business, or else will buy business if suitable; can invest up to $5,000; kindly give some idea of work, etc. Address P 541, Tribune.

RARE OPPORTUNITY FOR LIVE PARTY TO invest $3,000 to $5,000, with services, in going legitimate mail order business in drugs, rubber goods, and books; unlimited opportunity; present owners thoroughly experienced in this line; investors only. Address H H 180, Tribune.

ABUNDANCE OF ENGLISH CAPITAL SEEKing investment in municipal improvements, railways, water, light, mining, and conservative enterprises [no loans]. Write, inclosing reports, GEORGE E. CRATER JR., Pall Mall Safe Deposit, Carlton-st., Regent-st., London, England.

FOR SALE—LIGHT MFG. PLANT FOR METAL products; complete equipment; machinery new; established; exceptional opportunity; must be seen; sacrifice; leaving city. Address O 375, Tribune.

WILL SELL OR TRADE FOR A FARM, GENeral merchandise or city property, a combination ice cold storage creamery, in conjunction with a poultry, butter, and egg business. For particulars address Room 408, 36 La Salle-st., Chicago.

FOR SALE—TAILOR SHOP; BEST LOCATION on South Side; up to date fixtures; doing a big cleaning and repairing business; worth $500, but owner is not a tailor and wants to sell very cheap. Address F N 80, Tribune.

STOCK CERTIFICATES—BONDS—SEALS. THE INTERSTATE CORPORATION RECORD contains organizing proceedings, by-laws, stock register, transfers, dividends, stock ledger. J. W. MIDDLETON & CO., 167 DEARBORN-ST.

FOR SALE—WELL STOCKED GROCERY, DELIcatessen, and bakery goods store, with living rooms; established; good location; good lease; no agents or trade; good place for 2 persons; cash only. Address P 598, Tribune.

A BARGAIN—GROCERY AND MARKET IN ENglewood; 8 room flat and large barn; sales average $150 per day; owner retiring from business. PLADGER & CO., Indiana-av. and 51st-st. Phone Oakland 3920.

$500 TO $5,000 WILL BUY ORDERS FOR PORtrait work; all taken by signed contract; from $5,000 to $10,000 should be made on these within 90 days, according to the amount purchased. Apply from 1 to 2 p. m., Art, 436 W. 63d-st.

INCORPORATE YOUR BUSINESS; CHARTERS, $10; liberal laws; no franchise tax; So. Dakota, Oklahoma, W. Virginia, Arizona, Illinois, any state; booklet free; call or write. THE CORPORATE MANAGEMENT ASSN., 131 La Salle-st.

PARTIES WANTED—TO INVEST IN LOCATING and developing large copper deposits; surface indications show immense bodies of ore. Address P 594, Tribune.

WANTED—GENTLEMAN OF MEANS AND large caliber, to investigate two large business propositions, with view to investment. Your time against mine to show you. J. F. DUFFY, M. E., 116 Michigan-st., Chicago.

CORNER GROCERY AND MARKET FOR SALE. Best location South Side; sellers have other interests; this business will stand strictest investigation; no agents; principals only. Address O 436, Tribune.

FOR SALE—$15,000 WILL BUY CONTROLLING stock in school furniture company; long established; good profits; no debts; principals only. H. D. BEAM, 115 Dearborn-st.

OLD ESTABLISHED EUROPEAN HOTEL, 65 rooms, steam heat, well located, walking distance; always full; good transient trade; clears $4,000 annually. 261 W. Madison-st.

FOR SALE—$3,000 TAKES A WHOLESALE AND retail grain and coal business; good opportunity to get an established business. Address O 371, Tribune.

WANTED—OFFICE MANAGER, WILLING TO invest $5,000 to $10,000 in a growing business with grocery and drug trade; best of reference required. Address G L 455, Tribune.

LIBERAL COMPENSATION TO PARTIES WHO can interest investors to purchase stock in first class manufacturing company. Address H F 451, Tribune.

FOR SALE—VALUABLE INVENTION; READY for market; residences, hotels, and restaurants want it; come and see it; it's a money maker. 415, 85 Dearborn.

SALOON FOR SALE IN LOOP DISTRICT; HIGH class place; $3,000 cash required. Apply or telephone any morning before 10:30. Ernest Tosetti Brewing Co. Telephone Yards 686.

FOR SALE—BLACKSMITH SHOP AND TOOLS; one acre lot; two story frame house; in small railroad town, for $1,300. J. FRED WOLTZ, 3946A Botanical-av., St. Louis, Mo.

HAIR DRESSING PARLOR, FINEST ON NORTH Side; paying $300 month; cheap rent; can be bought cheap for quick sale. HARPER & CO., 87 Washington-st.

ESTABLISHED TEA AND COFFEE STORE, INcluding light groceries; corner location; Englewood; cheap rent, including living rooms; best on South Side. HARPER & CO., 87 Washington-st.

WANTED—$10,000 TO FILL ORDERS FOR PATENTED COMMERCIAL ARTICLE; STATE AMOUNT YOU CAN INVEST; A SAFE PROPOSITION. ADDRESS D K 449, TRIBUNE.

FOR $1,000 CASH YOU CAN BUY A WELL PAYing restaurant located at N. Clark-st., opposite Lincoln Park. Going to Europe. No agents. Address O 411, Tribune.

FIRST CLASS DELICATESSEN AND LIGHT groceries; complete stock; best location on North Side; good reason for selling. Address N T 186, Tribune.

EUROPEAN 60 ROOM HOTEL, CENTRALLY; rent $250, including steam heat; lease 1912; income $1,000 monthly. Particulars. GOLSEN & KINSON, Tacoma Bldg.

WANTED—JR. PARTNERSHIP IN SOME OLD line business; at present supt. large wholesale business; A1 ref. given and required. Address P 527, Tribune.

MEN AND WOMEN—TO JOIN OUR COLONIzation club and secure a cheap farm in western Canada. For particulars apply DR. J. P. BENNET, 48 E. Van Buren.

BARGAIN—CIGAR, TOBACCO, CONFECTIONery, delicatessen, soda fountain; nicely stocked store; fine location; must sell on account of sickness; 4 nice living rooms. 966 W. 12th-st.

FOR SALE—LARGE HARDWARE AND FURnace business, well located; for sale or exchange. Address H K 60, Tribune.

FOR SALE—FEED AND COAL STORE; GOOD location; must sell account sickness. 349 W. Harrison-st.

I CAN WRITE A PROSPECTUS THAT WILL sell your stock. Send stamp for my booklet. A. L. BUTLER, 324 Dearborn-st., Chicago.

FOR SALE—$4,000 BARBER SHOP FOR LESS than $2,500; easy terms; other business. Address D B 121, Tribune.

RESTAURANT—IF YOU WANT A MONEY maker; new lease; everything O. K.; make offer; other business. 1849 Wabash-av.

FOR SALE—CHEAP—POP FACTORY IN A good nearby Illinois town; particulars. H. WITT & CO., 409 Dearborn-st., Chicago, Ill.

BARBER SHOP, CLEARING $100 MONTHLY; good location, So. Side; $275 if taken this week. LACEY & CO., 91 Dearborn-st.

HE TAKES ELECTRICAL REPAIR SHOP, clearing $100 monthly; investigation will prove it. LACEY & CO., 91 Dearborn-st.

FOR SALE—FINE CORNER GROCERY, CONfectionery, cigars, and tobacco store; 4 nice rooms; rent $15. 833 W. 65th-st.

WE WANT SIX MEN WITH $1,500 EACH TO join us in a new coal mining enterprise. Whittinghill & Coble Brokers, Redkey, Ind.

EXPERIENCED REAL ESTATE OPERATOR wants party to join him; guaranteed against loss; profits large. Address O 52, Tribune.

DRUG STORE FOR SALE—GOOD LOCATION South Side; doing $25 a day; subpostal station; $2,800 part time; no agents. Address S 498, Tribune.

WANT EUROPEAN HOTEL OR ROOMING house for city vacant ripe to build or improved property. A. C. TISDELLE, 94 La Salle-st.

FOR SALE—BILLIARD AND POOL HALL, cigar store and restaurant. Inquire at 356-8 S. State-st., basement.

FOR SALE—FIRST CLASS TAILOR SHOP; OLD and new work; leaving city. Inquire 5070 N. Clark-st.

CONCESSIONS FOR MOVING PICTURE SHOW at first class vaudeville, for 4 days, including July 4. R. P. RAPP, 4012 Anthony-av.

WANTED—HONEST YOUNG MAN WITH $500; opportunity of lifetime. Address H H 599, Tribune.

LUNCHROOMS AND RESTAURANTS; SEVERal good paying places; prices and terms to suit. BARRON & WHITE, 79 Dearborn.

FOR SALE—FIRST CLASS CIGAR STORE, full stock, in Alhambra Theater block; established trade; $400; good reason. 1918 State-st.

BAKERY AND DELICATESSEN; FINE LOCAtion; clears $150 mo.; price $1,000; leaving city. Address O 158, Tribune.

BEDS, TABLES, LAMPS, ETC., REFINISHED. Robinson the Plater, 43 W. Van Buren, Har. 420.

WANTED—$3,000 TO $5,000; VERY PROFITABLE business. Address N 105, Tribune.

FOR SALE—PUBLISHING BUSINESS, ESTABlished 1875; leaving city. Address P 581, Tribune.

PARTNERS WANTED.

WANTED—A PARTNER WITH $600 TO TAKE a half interest in 3 buildings for palmistry in River View Park. Apply to DR. BURR, 396 S. State-st.

WANTED—SILENT PARTNER WITH $5,000 TO $10,000 to engage in the hardwood lumber business with experienced man, located in lumber district. Address L H 8, Tribune.

AUTOMOBILES.

FOR SALE.

1 White Steamer—1906 model.
1 Winton—1907 model.
1 Oldsmobile—1907 model.
1 Peerless—1906 model.
1 Pope Tribune—1906 model.
And other cars of standard makes.
All these cars have been taken in on Thomas "Flyers." Call and get first selection. Better bargains than these were never offered before.

C. A. COEY & CO.,
Phones Calumet 1042-1041. 1424-26 Michigan-av.

Automobiles for Hire.

We are the only ones in the city renting limousine cars; 10 machines in actual service. Prices no higher than for open cars. COEY AUTOMOBILE LIVERY CO., 1424-26 Michigan-av. Phones Calumet 1042-1041.

GOOD RELIABLE MOTOR WAGONS—
Climax, 1,000 pound capacity, open wagon..$ 800
Climax, 1,000 pound capacity, top wagon..... 900
Gaeth, 1,500 pound capacity, top wagon...... 1,500
Wolf, 2,000 pound capacity, top wagon....... 1,800
Knox, $1,600; used top wagon................ 500
FRED W. WOLF JR., 1417 Lakeside-place.

MODEL K WINTON, FIVE [5] PASSENGER automobile, little used; extra fine condition; glass front; full leather top and all the extras; for sale or trade for equity in suburban home. Address O 141, Tribune.

WATCH US GO—ONE WHITE STEAMER, '05; one Brennen touring car, one Gall runabout, one Rambler runabout, one delivery truck, capacity 2,000 lbs.; all bargains. 31st-st. Garage. Phone Douglas 4380. 316 E. 31st-st.

WANTED—7 PASSENGER CAR WITH DRIVER for 21 weeks, $100 per week and percentage; 5 passenger car, $75 and percentage. Apply after 6 p. m. NEGLEY, 384 Chestnut-st.

THE AUTOMOBILE EXCHANGE—1545 MICHIgan-av. Calumet 508—Headquarters for first class used cars. Time and money saved by calling on us.

VIVAX IGNITION AND LIGHTING BATTERies. Satisfaction guaranteed or money refunded. Automobile Parts & Equipment Co., 2228 Michigan-av.

WANTED—TOURING CAR IN FIRST CLASS condition, for my equity in a modern detached 9 room residence. ROBT. SCHENCK, 4801 Drexel-blvd. Phone Oak. 1701.

USED CARS CHEAP—
In price only. All are good; most are guaranteed the same as a new car.
ORLANDO F. WEBER CO., 1324 Michigan-av.

FOR SALE—$700 CASH, BEST 2 CYLINDER car in city; used 3,000 miles; newly painted and overhauled; new tires; good as new. PRATT. Phone 13718 Drexel.

WE MAKE PORTABLE AUTO HOUSES, SUMmer cottages, etc. Call and see samples. Chicago Portable House Co., 4726 Shields-av. Phone Yards 3876.

BARGAIN—24 H. P., 4 CYL., 17 PASSENGER touring car. Remodeling, repairing, painting, renting; tops, fronts. Lindskog Auto Works, 3522 Vincennes-av., rear.

TWO AGENCIES, AND THOSE TWO THE BEST "NATIONAL" AND "JACKSON." RALPH TEMPLE AUTO CO., 311 MICH.-AV.

FOR SALE—7 PASSENGER TOURING CAR; 1906 model, grand condition; will sell part cash, balance time; great snap. Address H F 82, Tribune.

COLUMBIA AUTOMOBILES. ELECTRIC VEHICLE CO., 1332 MICHIGAN-AV.

MOLINE. MOLINE. MOLINE. $1,000 TO $2,500. C. P. WARNER & CO., 1502 Michigan-av.

CALL AND SEE OUR SECOND HAND ELECtrics. WOODS MOTOR VEHICLE CO., 1408 Michigan-av., Chicago.

HIGH GRADE SECOND HAND AUTOMObiles; steam, electric, and gasoline. JAMES E. PLEW, 240 Michigan-av.

$600 WILL BUY A 2 CYLINDER RAMBLER IN very good condition with top and front glass. PENLECKE, 9122 Erie-av., South Chicago.

CLEVELAND MOTOR CAR CO., CHICAGO BRANCH. CALUMET 844. 1470 MICHIGAN-AV.

FOR SALE—20 H. P. 4 CYLINDER 1905 LOCOmobile; complete equipment; magnetic ignition; $1,275. Address D W 84, Tribune.

WE SELL ALL MAKES OF SECOND HAND cars. Rambler Garage, 1218 Sheridan-road. Tel. L. V. 1197.

THE AEROCAR. THE CAR OF ECONOMY. Cornish-Freedberg Motor Car Co., 1233 Michigan-av.

FOR SALE—WHITE STEAMER, 1906 MODEL; 1st class condition; guaranteed. WEBB JAY, 2335 State-st.

2D HAND AUTOS—GUARANTEED LIKE NEW. Send for illustrated catalogue. Calumet 1853. NYBERG AUTO WORKS, 2437-39 Michigan-av.

WILL TRADE WOODS' ELECTRIC SURREY for horse and runabout. Address L 579, Tribune.

HORSES AND CARRIAGES.

RACINE WAGON AND CARRIAGE CO., 441-443-445 WABASH-AV., S. W. CORNER PECK-CT.

We have just received from the factory several carloads of new high grade up to date carriages, including traps, runabouts, surreys, stanhopes, phaetons, and pony rigs that are being offered at prices that cannot fail to interest careful buyers. RACINE WAGONS, TRUCKS, AND GEARS are standard the country over. Prices always the lowest.

HARNESS for driving and business.

CARRIAGE, TEAM, AND HARNESS FOR SALE at a bargain; fine leather head landau, rubber tires and bearings, in fine condition; cost $1,100 2 years ago; also good carriage mare and horse and set of double harness, brass trimmed, nearly new. C. A. JOHNSON, 1742 N. Clark-st.

SPECIAL VALUES—
EXTENSION TOP CARRIAGES,
RUNABOUTS, BUCKBOARDS,
CANOPY TOP SURREYS,
BUSINESS BUGGIES, PONY VEHICLES.
A. J. RADELL & SONS, 545-549 WABASH-AV.

CARRIAGES AND HARNESS DIRECT FROM manufacturers at factory prices. Largest manufacturers in world selling direct to user. Only 100 miles from Chicago on L. S. & M. S. R. R. Send for large free catalog. Elkhart Carriage & Harness Mfg. Co., Elkhart, Indiana.

FOR SALE—35 WELL SEASONED CITY BROKE draft horses, including harness, trucks, and box wagons, in first class condition; on account of installing automobiles. Apply E. C. LUEDEKA, southwest cor. 62d and La Salle-sts.

CARRIAGE, AUTO, AND BUSINESS WAGON painting and repairing; first class work guaranteed. Chicago Vehicle Co., 919 Madison-st.

BARGAINS—SECOND HAND TRAP, SURREY, buggy, and phaeton; panel top wagons $125 and up. WERTZ & THIELE, 573 S. Ashland-av.

FOR SALE—20 DRAFT AND BUSINESS horses, also one 1st class driving horse. Seed Store, 666 W. Chicago-av.

HANDSOME BLACK 950 FAST PACER, RUNabout and harness; perfectly fearless, for lady. Please call stable, 670 Washington-blvd.

FOR SALE—SPIDER PHAETON, ALMOST NEW, $100; 5 glass family station wagon, $160; just the thing for a summer residence. 304 W. Monroe-st.

FOR SALE—BAY HORSE, 1,200 LBS.; COFFEE or milk wagon; guarantee given; must sell account sickness. 765 W. 17th-st.

FOR SALE—PRIVATE OUTFIT, INCLUDING horse, harness, and station wagon. Union Club Livery, 335 N. Clark-st.

FOR SALE—TWO SEATED SURREY, RUBBER tired, canopy top; good as new; $100; and heavy box wagon. 190 S. Jefferson.

$125. HANDSOME YOUNG CITY BROKE SURrey or business horse, 1,200 lbs.; $200, fast trotting horse, 2:16½; Billie S. 713 Adams-st.

FOR SALE—NICE MAHOGANY BAY MARE; sound and kind in all harness; weight 1,100; with or without buggy. Address H D 92, Tribune.

SELLING OUT—BUSINESS BUGGY, SURREY, trap, stanhope, runabout, pony buggy. 6415 Wentworth.

FOR SALE—HORSE, WAGON, AND HARNESS. 889 N. Clark-st.

FOR SALE—FINE UNDERCUT BUGGY; PERfect; stylish. 1633 Adams-st. Kedzie 6516.

SELLING OUT—TRAPS, STANHOPES, TOP business buggies, surreys, carts. 408 W. 60th-st.

FOR SALE—CARTS, LIGHT EXP., DELIVERY, and solicitors' wagons. 5918 Wentworth-av.

TWO CHEAP BROOD MARES FOR SALE; ONE with colt. 2642 Calumet-av.

SURREY, $40; 2 MILK WAGONS, 1 GROCERY wagon. 855 W. Lake-st.

FOR SALE—LARGE SINGLE WOOD TOP WAGon. 431 N. Clark-st.

$75 FAMILY CARRIAGE, STEEL TIRED; SUITable for resort. Express. May and Madison-sts.

MONTHLY PAYMENTS—COUPES, OPEN TOP, milk, and delivery wagons. 743 Lake-st.

TYPEWRITERS AND SUPPLIES.

WE HAVE MOVED TO OUR NEW STORE. During May we will have special sales, offering an assortment of the best typewriters ever manufactured at prices that will get your order.

Special sale on factory rebuilt latest model No. 3 Oliver typewriters until May 15. $37.50. $37.50. $37.50, guaranteed good as new. Until May 15 only. Many other typewriters at your own price. Let us show you the difference between an actually REBUILT and a "merely repaired" typewriter.
REBUILT TYPEWRITER CO.,
Central 5114. 39 Dearborn-st.

HEADQUARTERS FOR TYPEWRITERS. ALL makes bought, rented, sold, and repaired. Rentals 3 mos. $5. CHICAGO SAFE AND MDSE. CO., Phone Central 5439. 82 E. Lake-st.

WE RENT STANDARD MACHINES 3 MO. FOR $5. Sell them, factory rebuilt, yet compete in prices with dealers who have only shop facilities. The Typewriter Exchange, 319 Dearborn-st.

FOR SALE—ELLIOTT-FISHER BILLING MAchine, in first class condition, with desk. Winsted Silk Company, 230 Adams-st.

SPECIAL—TYPEWRITERS RENTED THREE months for $5. American Desk & Safe Co., 188 Dearborn-st.

UNDERWOOD, OLIVER, REM., SMITH PREM. All makes on trial; cash or time; rent $2 and up. W. A. WHITEHEAD, 36 La Salle. Phone Main 588.

REBUILT TYPEWRITERS SOLD AND RENTed; repairs made promptly. W. P. McDONALD AND COMPANY, 263 La Salle-st. Har. 2761.

TYPEWRITERS — ALL MAKES; SOLD OR rented. Note new address. Typewriter Emporium, 152 La Salle-st.

RENTALS, 3 MOS. $5; SENT ANYWHERE; EXpert repairing. Typewriter Hdqrs., 297 Dearborn.

TYPEWRITING AND TRANSLATION.

WHAT HAVE YOU IN THE WAY OF MANUscripts, etc., to be copied? Accurate typist desires extra work. Address O C 282, Tribune.

LAWYERS.

ROY O. GILBERT, BONDED ATTORNEY. ALL cases; easy terms. Suite 512, 87-89 Washington-st.

LAWYER TRIES ALL CASES PROMPTLY, confidentially. THOMPSON, R. 916, 79 Dearborn-st.

PENSIONS.

PENSIONS FOR SOLDIERS AND THEIR WIDows—All Laws—All Wars—I get them. No fee unless successful. JOSHUA R. H. POTTS, Lawyer, 80 Dearborn-st. Main office, Washington, D.C.

OPTICIANS.

SPECTACLES, EYE GLASSES—EXAMINATION free of charge; artificial eyes. Established 1868. L. MANASSE, Optician, 88 Madison [Trib. Bldg.]

MISCELLANEOUS.

OLD HARDWOOD FLOORS MADE NEW. C. P. Knorr Floor Finishing Co., 510 Monadnock Block. Phone Harrison 2853.

MACHINERY.

CHICAGO GAS FURNACE CO., MNFRS. OF GAS blast furnaces, 41 W. Washington-st. We invite toolmakers, diemakers, and mechanics in general who are interested in hardening and tempering of high speed steel tools and tools of all kinds of steel to call, see, and inspect our gas blast furnaces in operation. We claim our furnaces are superior to any in the market, and we are ready to demonstrate and prove the same to your own satisfaction. Call any work day. You will not regret it.

MACHINERY BARGAINS.
2—16x42 in. Nagle Corliss engines.
1—12x36 in. Hamilton Corliss engine.
1—12x24 in. heavy duty Corliss engine.
1—300 h. p. open Stillwell Bierce open heater.
1—200 ft. Norwalk air compressor.
Other steam engines, pumps, air compressors.
L. D. POLLARD, 44-46 So. Jefferson-st.

CHEAP, BEFORE REMOVING, 450 H. P. 18X42 twin Corliss engine; fly wheel 16 ft. by 37 in. face; three 72x18 ft. boilers; also three 66x18 ft. butt strapped boilers; 1,200 h. p. Berryman heater, 50 ft. 48 in. 3-16 smokestack. A. L. DAWSON, 29 W. Washington. Main 4372.

ALTERNATING AND DIRECT CURRENT VAriable speed motors up to 1-3 h. p., and a thousand second hand dynamos and motors always in stock. Machines loaned. Expert repairing of all kinds. GUARANTEE ELECTRIC CO., Clinton and Adams-sts.

SECOND HAND BOILERS—ONE 12 H. P. AND one 120 H. P. Fire Box Boilers; 1 42x 14 ft., 1 48x 14 ft., 3 54x16 ft., 2 66x18 ft., and 1 66x16 ft. horizontal Tubular Boilers; PAGE BOILER CO., 14 to 18 Larrabee-st. Phone North 1592.

FOR SALE—A BARGAIN, SECOND HAND 11X 12 automatic Watertown engine with heavy cast iron subbase and fly wheels; good running condition. Call or write. Whiting Foundry Equipment Co., Harvey, Ill.

MOTORS AND GENERATORS; ALSO REfrigerating machinery and ice plants [no ammonia used]. Send for estimates or booklet of information. Bidwell Electric Co., 133 S. Clinton-st., Chicago.

MFG. OF ELECTRICAL CONTRACTORS' spec's; light, power, switch, and panel boards, steel and wood cabinets. Cuthbert Elec. Mfg. Co., 105 S. Clinton-st.

FOR DYNAMOS, MOTORS, ELECTRICAL AND special machinery, dies, and tools go to headquarters, National Stamping and Electric Works, 153-159 S. Jefferson. We make anything in metal.

COMPLICATED AND DIFFICULT DIES AND tools, heavy punch press and shear work; accurate machine and novelty construction. Multi Vending Co., 198 S. Clinton-st.

FIRE BOX VERTICAL AND TUBULAR BOILers, 15 to 150 h. p.; automatic and slide valve engines, 20 to 200 h. p.; heaters, all kinds. JNO. GUBBINS, 14th and Western-av. Tel. Canal 193.

E. W. BLISS CO.'S PRESSES, DIES, SHEET METAL MACHINERY. STILES-MORSE CO., Selling Agts. Phone Har. 5206; rep. will call.

WE BUY, SELL, AND REPAIR STEAM PUMPS, air compressors, and engines of all makes. Furness Bros. Co., 28 N. Desplaines-st. Monroe 700.

BOILER, ENGINE, HEATER, PUMP, COMplete plant; 35 h. p.; will sell at great sacrifice; now in operation at 780 W. Lake-st.

WE HAVE FACILITIES FOR MANUFACTURing all classes of machinery. Sinclair Laundry Machinery Co., 60 N. Clinton-st. 562 Main.

BARGAIN IN ELECTRIC MOTORS AND SUPplies. We buy and sell everything in the electric line. Amber Elec. Co., 60 W. Monroe-st. Main 1733.

MOTORS FOR SALE—ALTERNATING CURrent motors, from ¼ to 5 h. p.; buffing lathes and direct connected blowers. 6340 Stony Island-av.

USED GAS AND GASOLINE ENGINES, CHEAPer and on better terms than any dealer in Chicago. Colborne Mfg. Co., 33 E. Indiana-st.

FOR SALE—SECOND HAND TIMBER SIZER, dresses 12x16 timbers, weighs 10,000 lbs. Address G N 317, Tribune.

MOTORS AND GENERATORS REPAIRED AND rebuilt. Repair work of all kinds. FRANKLIN ELECTRIC CO., 224 S. Clinton-st. Tel. Har. 3569.

FOR SALE—22X48 CORLISS ENGINE, 10X12 automatic engine, lot of steam pumps and smaller engines. The E. H. Wachs Co., 158 Indiana-st.

SPECIAL MACHINERY, PRESSES, DIES BUILT to order. General machinery repairs. John Wishart Machine Works, 68 S. Canal-st. Main 839.

WANTED — WATER POWER MOTOR FOR washing machine. 1023 21st-st., Des Moines, Ia.

ELECTRIC MOTORS; 500 IN STOCK. ARTHUR JONES CO., Old Colony Bldg. Tel. Har. 4262.

BRASS PLATING AND METAL FINISHING. Robinson the Plater, 43 W. Van Buren, Har. 420.

LIGHT MANUFACTURING.

DO YOU WANT A CUTTING DIE MADE, OR A forming die or a sub die? Do you want any model work done? If so, let us quote you some prices that are reasonable. Our work guaranteed to be the highest class in every respect. Address The L. E. Larson Co., 40 S. Clark-st.

LET US BE YOUR FACTORY—TOOL AND DIE works, models perfected, and hardware specialties. Address H E 591, Tribune.

INVENTIONS DEVELOPED AND PERFECTED; models and wood and metal patterns; light mfg. NATIONAL MODEL WORKS, 83 5th-av.

WE MAKE ANYTHING IN BRASS, CASTINGS, finishing, stamping, spinning, polishing, and plating. Turner Brass Works, 37 Franklin-st.

RICHARD A. SCHULTZ & CO., 141 E. ONTArio, phone North 608, special machinery designed and built; repairs; millwright work; steamfitting.

PATENTS—PATENT ATTORNEYS.

PATENTS, TRADEMARKS, LABELS, PRINTS, and copyrights; send for my free book, "How to Get Them"; then let me get them for you; best service; why not have it? It costs no more; advice free; open Monday evenings. J. R. H. POTTS, Lawyer, 80 Dearborn-st. Main office Washington.

PATENTS—PROTECT YOUR IDEAS; NO PATent, no fee. Advice free. Send for "Inventor's Primer." Office open Monday evenings, 6:30 to 8:30. MILO B. STEVENS & CO., 168 Randolph-st., Chicago. Phone Main 2309. Established 1864. Main office, Washington, D. C.

BEFORE APPLYING FOR PATENT, CALL OR send for our free book on what to invent and avoid, and other patent pointers. Mechanics' Patent Bureau, 9th floor, 185 Dearborn-st.

WILL MARKET OR SELL YOUR PATENT IN England; sail July 15. Smith, 2101 Michigan-av. Cal. 2382.

PATENT ON FARMING IMPLEMENT FOR sale. Address P 596, Tribune.

PATENTS, CAVEATS, COPYRIGHTS, TRADEmarks; book free. C. C. TILLMAN, 112 Clark-st.

SAFES.

THE ONLY GENUINE HALL STANDARD safes, fireproof, burglar proof, and second hand safes; largest manufacturers in the world. Quick delivery; prices right. HERRING-HALL-MARVIN SAFE CO., 82-84 Dearborn-st. Telephone Central 5827.

HEADQUARTERS FOR SAFES; ALL MAKES and sizes bought, sold, exchanged, and repaired. Safes repaired; combinations changed. CHICAGO SAFE & MDSE. CO., Phone Central 5439. 82 E. Lake-st.

WE HAVE THE LARGEST STOCK OF NEW and second hand high grade safes on hand in the city. DONNELL SAFE COMPANY, 200-202 E. Washington-st. Tel. Main 2782. Established 1866.

LARGEST STOCK OF NEW AND SECOND hand safes, standard make and size; cash or time. SABATH SAFE CO., 188 Lake-st.

SAFES, NEW AND SECOND HAND—ALL SIZES. H. A. OTIS COMPANY, 128 Quincy-st. Main 2790.

STEAMSHIP LINES.

Ocean Navigation.

HAMBURG-AMERICAN LINE.
Twin-screw express and passenger service.
PLYMOUTH—CHERBOURG—HAMBURG

*Amerika [new]	May 23	*Bluecher	June 6
Pennsylvania	May 25	Pretoria	June 8
*Deutschland	May 30	*Kaiserin [new]	June 13
†Batavia	June 1	Patricia	June 15

*Among special features of these vessels are: Grill Room, Gymnasium, Palm Garden, Ritz-Carlton Restaurant, Elevators, Electric Baths.
†Hamburg direct.

MEDITERRANEAN SERVICE.
TO NAPLES AND GENOA.

*†Moltke ....May 28 July 2 Sept. 3
†Hamburg ....June 11 Aug. 13 Sept. 24
*Has Grill Room. †Has Gymnasium.

TOURIST BUREAU.
R. R. tickets, hotel accommodations, and general information about foreign travel.
Travelers' checks good all over the world.
Office corner Randolph and La Salle-sts.

ALLAN LINE OCEAN STEAMSHIPS—LIVERPOOL, GLASGOW, LONDON, HAVRE. New steamers VICTORIAN and VIRGINIAN, triple-screw turbine engines, and TUNISIAN, CORSICAN, and IONIAN, twin-screws. Remember, our sailings are weekly from MONTREAL, passing down the picturesque St. Lawrence River by daylight. Accommodations unsurpassed. Rates: Saloon, $60.00 and upwards; second cabin, $40.00 and upwards. One class Cabin Steamers, $40.00 and upwards. ALLAN & COMPANY, 174 Jackson-blvd., Chicago.

HOLLAND-AMERICA LINE—
NEW YORK—ROTTERDAM, via BOULOGNE.
Sailings Wednesdays as per sailing list.
Potsdam ....May 22 June 26 Aug. 7
New Amsterdam [new]..May 29 July 3 Aug. 14
Statendam ....June 5 July 10 Aug. 21
Noordam ....June 12 July 17 Aug. 28
Ryndam ....June 19 July 24 Sept. 4
Freight and Passenger Agency, 39 Broadway, N. Y.
69 Dearborn-st. Phone Central 3840.

FOR A SHORT VOYAGE TO THE CONTINENT TAKE A GIGANTIC TWIN-SCREW FLYER OF THE
COMPAGNIE GEN'ALE TRANSATLANTIQUE.
French line, New York to Havre-Paris, six days.
La Provence......May 23 June 13 July 11 Aug. 22
La Gascogne.................June 15
La Lorraine......May 30 June 20 Aug. 18 Sept. 5
La Bretagne..........†June 1 July 18 Aug. 15
La Savoie..........June 6 June 27 July 25
La Touraine..........July 4 Aug. 1 Aug. 29
*Extra sailings; entire steamer at cheap second cabin rates.
M. W. KOZMINSKI, G. W. Agt., 71 Dearborn-st.

CANADIAN PACIFIC—
EMPRESS LINE OF THE ATLANTIC.
Our express steamers, "Empress of Britain" and "Empress of Ireland" [14,500 tons] sail from Quebec to Liverpool in six days; two days on the majestic St. Lawrence and only four days at sea. They possess every known device to insure safety, speed, comfort, and luxury.
C. E. BENJAMIN, Gen. Agt., 232 So. Clark-st., Chicago.

SCANDINAVIAN-AMERICAN LINE—
10,000 ton twin screw passenger steamers direct to
NORWAY, SWEDEN, AND DENMARK.
Sailing from New York at noon.
Hellig Olav.....May 23 Oscar II..........June 20
United States....June 6 Hellig Olav..........July 4
C. F. Tietgen....June 13 United States........July 18
Saloon, $70 and upward; second cabin, $55.
A. E. JOHNSON & CO., Phone Main 621, 126 E. Kinzie-st., Chicago.

ANCHOR LINE STEAMERS — NEW YORK, GLASGOW—LONDONDERRY—LIVERPOOL.
Astoria ....May 25 June 22
Columbia ....June 1 June 29
Furnessia ....June 8 July 6
Caledonia ....June 15
Saloon, $50 and $60; second cabin, $35 and $40; steerage, $27.50 and $28.75.
NEW YORK TO MEDITERRANEAN PORTS.
Calabria.........June 12 | Italia..........June 22
21-25 SHERMAN-ST. TEL. HARRISON 3385.

COOK'S TOURS TO EUROPE, 60 THIS SEASON, $150 to $1,195, all expenses included. THOMAS COOK & SON, 234 Clark-st.

LOW RATES TO ALL PARTS OF EUROPE; drafts. 151 E. Van Buren, opp. depot. LOWITZ.

STEAMSHIP LINES.

Ocean Navigation.

AMERICAN LINE—
PLYMOUTH—CHERBOURG—SOUTHAMPTON
PHILADELPHIA ....May 25 June 22 July 20
ST. PAUL ....June 1 June 29 Aug. 3
NEW YORK ....June 8 July 6 Aug. 10
ST. LOUIS ....June 15 July 13 Aug. 17
PHILADELPHIA—QUEENSTOWN—LIVERPOOL.
Noordland ....May 25 Merion ....June 8
Friesland ....June 1 Westernland ....June 15

ATLANTIC TRANSPORT LINE.
NEW YORK—LONDON DIRECT.
MESABA ....May 25 June 22 July 20
MINNETONKA ....June 1 June 29 July 27
MINNEAPOLIS ....June 8 July 6 Aug. 3
MINNEHAHA ....June 15 July 13 Aug. 10

RED STAR LINE.
NEW YORK—DOVER—ANTWERP.
ZEELAND ....May 25 June 22 July 20
KROONLAND ....June 1 July 13 Aug. 10
VADERLAND ....June 8 July 6 Aug. 3
FINLAND ....June 15 July 27 Aug. 24

WHITE STAR LINE.
NEW YORK—QUEENSTOWN—LIVERPOOL.
*CELTIC ....May 31 June 27 July 25
*ARABIC ....July 4 Aug. 1
*BALTIC ....June 14 July 11 Aug. 8
*CEDRIC ....June 20 July 18 Aug. 15
PLYMOUTH—CHERBOURG—SOUTHAMPTON.
*TEUTONIC ....May 29 June 26 July 24
*OCEANIC ....June 5 July 3 July 31
*MAJESTIC ....June 12 July 10 Aug. 7
*ADRIATIC ....June 19 July 17 Aug. 14
†New, 25000 tons; has elevator, gymnasium, Turkish baths, and *band.
BOSTON—QUEENSTOWN—LIVERPOOL.
*REPUBLIC ....May 30 July 3 July 31
*ARABIC ....June 6
*CYMRIC ....June 19 July 17 Aug. 14
To the Mediterranean via Azores.
FROM NEW YORK.
*CRETIC......June 20, noon; Aug. 1 Sept. 26
*ROMANIC ....July 15, 3 pm
FROM BOSTON.
*ROMANIC......June 8, 9 am; Sept. 14 Oct. 26
*CANOPIC......June 29, 1 pm; Aug. 10 Oct. 5
F. C. BROWN, Western Passenger Agent, Phone Central 139. 90-96 Dearborn-st.

NORTH GERMAN LLOYD—
FAST EXPRESS SERVICE.
PLYMOUTH—CHERBOURG—BREMEN.
Kaiser....June 4, 10 am | K'prinz.Aug. 13, 7:30 am
K. Wm. II.June 11, 6 am | Cecilie[new]Ag. 20, 1 pm
Kronprinz.June 18, 10 am | Kaiser....Aug. 27, 10 am
Kaiser....July 2, 10 am | K. Wm. II..Sept. 3, 11 am
K. Wm. II..July 9, 6 am | Kronprinz.Sept. 10, 7 am
Kronprinz..July 16, 9 am | Cecilie[new]Sp.17, 11 am
Kaiser....July 30, 10 am | Kaiser...Sept. 24, 10 am
K. Wm. II..Aug. 6, 5 am | K. Wm. II..Oct. 1, 11 am

TWIN-SCREW PASSENGER SERVICE.
PLYMOUTH—CHERBOURG—BREMEN, 10 a. m.
P. Alice..........May 23 | Barbarossa..........July 11
Bremen..........May 28 | Kuerfuerst..........July 18
*Main..........June 6 | Friedrich..........July 25
Barbarossa..........June 8 | P. Alice..........Aug. 1
Kuerfuerst..........June 13 | Bremen..........Aug. 15
Friedrich..........June 20 | Barbarossa..........Aug. 15
P. Alice..........June 25 | Kurfuerst..........Aug. 22
Bremen..........July 4 | Friedrich..........Aug. 29
*Bremen direct.

MEDITERRANEAN SERVICE.
GIBRALTAR—NAPLES—GENOA, AT 11 A. M.
P. Irene..........June 1 | P. Irene..........Aug. 17
*Neckar..........June 8 | K. Luise..........Aug. 31
K. Luise..........June 15 | K. Albert..........Sept. 7
K. Albert..........June 29 | *Neckar..........Sept. 14
P. Irene..........July 13 | P. Irene..........Sept. 21
*Neckar..........July 20 | K. Luise..........Oct. 5
K. Luise..........July 27 | K. Albert..........Oct. 19
K. Albert..........Aug. 3 | *Neckar..........Oct. 26
*Omits Genoa.
From Bremen Piers, 3d and 4th-sts., Hoboken.
NORTH GERMAN LLOYD TRAVELERS' CHECKS GOOD ALL OVER THE WORLD.
OELRICHS & CO., NO. 5 BROADWAY, N. Y.
H. CLAUSSENIUS & CO., General Western Agents, 98 Dearborn-st.

FOR THE IRISH INT. EXHIBITION, DUBLIN, TAKE THE OLD RELIABLE
CUNARD LINE. ESTABLISHED 1840.
FASTEST STEAMERS.
N. Y.—QUEENSTOWN—LIVERPOOL.
Record Passage, 5 days 7 hours 23 minutes.
THE GIGANTIC NEW FAST CUNARDERS.
CARMANIA (Triple-Screw Turbine),
LARGEST TURBINE STEAMSHIP AFLOAT.
CARONIA (Twin-Screw), both 20,000 tons
Etruria, N. Y.....May 25 June 22 July 20 Aug. 17
Ivernia, Boston....May 28 June 25 July 23 Aug. 20
Lucania, N. Y......June 1 June 29 July 27 Aug. 24
CARONIA, N. Y..June 4 July 2 July 30 Aug. 27
Umbria, N. Y.....June 8 July 6 Aug. 3 Aug. 31
Saxonia, Boston...June 11 July 9 Aug. 6 Sept. 3
Campania, N. Y..June 15 July 13 Aug. 10 Sept. 7
CARMANIA, N.Y.June 18 July 16 Aug. 13 Sept. 10
All modern improvements, including band.
No CUNARD STEAMERS taken off Queenstown route. ALL call there as heretofore.
HUNGARIAN-AMERICAN SERVICE.
To FIUME via GIBRALTAR, NAPLES, TRIESTE.
New modern twin screw steamers from New York.
Slavonia ....May 30 July 18 Sept. 5
Ultonia 2d & 3d class only.June 8 Aug. 1 Sept. 12
Pannonia ....June 20 Aug. 8 Sept. 26
Carpathia ....July 4 Aug. 22 Oct. 10
F. G. WHITING, Mgr., Dearborn & Randolph-sts.

ORIENT—CLARK'S TENTH ANNUAL CRUISE, Feb. 6, '08, 70 days, by specially chartered S. S. "Arabic," 16,000 tons. 30 TOURS TO EUROPE & ROUND THE WORLD.
J. D. O'LEARY, 101 Adams-st., Chicago.
FRANK C. CLARK, Times Building, New York.

Lake Navigation.

GRAHAM & MORTON LINE—
GRAND RAPIDS, HOLLAND, & SAUGATUCK.
Every night at 8 o'clock.
Double daily service June 22.
$2 Grand Rapids, $1.50 Holland, $1.50 Saugatuck.
All boats connect with P. M. Ry. and G. R., H. & C. Ry. at Holland.
ST. JOSEPH AND BENTON HARBOR.
Leave Chicago,
9:30 a. m. week days; Sunday, 10 a. m.
Every night at 11:30 o'clock.
Berrien Springs, Niles, Mich., So. Bend, Ind.
DOCK FOOT WABASH-AV. Phone Central 2162.

SOUTH HAVEN STEAMERS
Leave Chicago Mondays, 9:00 a. m.; Tuesdays, Thursdays, and Saturdays, 9 p. m. Fare, $1.00 one way, $1.50 round trip unlimited. Phone 1487 Central. Docks north end Rush-st. bridge.

GOODRICH BOATS—$1.50 TO MUSKEGON AND Grand Haven, $2 to Grand Rapids, 7:45 p. m. daily, $1 to Milwaukee and Racine, 8 p. m. daily. Docks, foot of Michigan-av. Phone Central 76.

75C TO RACINE AND MILWAUKEE. BARRY line steamers leave daily 8 p. m. Docks east end Michigan-st. Berths 50c.

RAILROAD TIME TABLES.

WESTERN ROADS.

*Daily. §Sunday. ‡Ex. Saturday. †Ex. Sunday. ¶Ex. Monday.

ROCK ISLAND FRISCO LINES

La Salle Station, on the Loop, Van Buren and La Salle-sts. Ticket office, 91 Adams-st. (Phone C. 4446) and Auditorium Annex.

—C., R. I. & P. Ry.—

	Leave.	Arrive.
P'ria, Dav'pt, D.Mnes,Omaha	* 2:15 am	*10:25 pm
Illinois and Davenport Local.	* 7:30 am	* 7:35 pm
R. Isl'd, Dav'pt, D. Moines..	* 8:30 am	* 4:30 pm
Washington, Oskaloosa......	† 8:30 am	† 5:33 pm
Omaha, Lincoln & Belleville.	* 8:30 am	*10:25 pm
Peoria	* 8:30 am	†10:25 pm
Peoria, R. Island, Davenport.	† 1:00 pm	* 1:31 pm
St. Paul and Minneapolis....	* 4:15 pm	*10:45 am
Cedar Rapids and Sioux Falls	* 4:15 pm	* 8:15 am
Peru Accommodation..........	† 5:10 pm	† 9:00 am
ROCKY MOUNTAIN LIMITED.		
Omaha, Colo. Springs, Denver	* 5:45 pm	*4:30 pm
K.C., St.J., Atch., Ft.W.,Dal.	* 6:00 pm	*0:40 am
Peoria	* 6:00 pm	*5:33 pm
GOLDEN STATE LIMITED.		
Kan. City, El Paso,California	* 9:00 pm	*10:15 am
IOWA LIMITED.		
D. Moines, C. Bluffs, Omaha.	*10:00 pm	* 8:15 am
C. Rapids, St. Paul & Minn..	*10:00 pm	¶ 7:03 am
Omaha, Colo. and California.	*10:32 pm	* 7:25 am
Kansas City, El Paso, Calif..	*11:30 pm	* 6:50 am
Peo., Dav., Wash., St. Joseph	*11:30 pm	* 6:50 am
Des Moines, Omaha..........	*11:30 pm	¶ 7:03 am

—C. & E. I. R. R.—

ST. LOUIS LIMITED.		
St. Louis, Eureka Springs, Hot Springs and the Southwest..	*10:37 am	* 5:01 pm
ST. LOUIS EXPRESS.		
St. Louis, Missouri, Okla., Ind. Territory, and Texas..	* 8:50 pm	* 6:58 am
ST. LOUIS SPECIAL.		
St. Louis and the Southwest..	*11:32 pm	* 7:45 am
NEW ORLEANS SPECIAL.		
Evansville, Atlanta, Montgomery, Mobile, N. Orleans.	*12:45 pm	* 5:25 pm
CHICAGO AND NASHVILLE LIMITED.		
Terre Haute, Nashville, Atlanta, Jacksonville, Mobile, and New Orleans..........	* 6:20 pm	* 9:30 am
Danville Special..........	* 4:07 pm	*10:56 am
Danville, T. Haute, Marion..	* 7:50 am	* 7:23 pm
Mudlavia, V'dersburg, Brazil	†12:03 pm	† 1:35 pm
Shelbyville, Marion, Chaffee.	* 8:50 pm	* 6:58 am
Danville, T. Haute, Evansv..	*11:15 pm	* 6:47 am

ENGLEWOOD STATION.

[63d-st.] Trains leave 11 minutes later and arrive 11 minutes earlier than time shown here.

ILLINOIS CENTRAL R. R.

All through trains from Central Station, 12th-st. and Park-row. City ticket office, 117 Adams-st. Phone Central 6270.

Leave.		Arrive.
*10:00 am	N. Orleans-Memphis Special..	* 9:30 pm
* 6:00 pm	Limited, Memphis, New Orleans, Hot Springs, Ark.....	*11:30 am
	St. Louis and Springfield—	
*11:28 am	Daylight Special..........	* 7:45 pm
*10:15 pm	Diamond Special..........	* 7:27 am
† 8:20 am	Cairo Local..............	† 5:20 pm
† 8:50 am	Southern Fast Mail.........	
* 2:50 am	Evansville [Sat. at 9:05 pm]..	
* 5:35 pm	Evansville-Nashville Ltd.....	* 9:30 am
† 5:35 pm	Champaign, Decatur, Pana....	* 1:20 pm
† 8:30 am	Bloomington & Chatsworth....	† 9:30 pm
† 5:35 pm	Bloomington & Chatsworth....	†11:30 am
* 9:05 pm	Cairo [Evansville Sat only]..	* 6:30 am
* 5:45 pm	Kankakee and Mattoon.......	
* 5:40 pm	Minneapolis-St. Paul Ltd....	* 9:30 am
* 5:40 pm	Omaha-Council Bluffs Ltd....	* 9:30 am
* 5:40 pm	Dubuque, S. City, S. Falls...	* 8:00 am
* 8:10 am	Dubuque and Ft. Dodge Exp..	* 5:45 pm
* 2:40 am	Fast Mail, Dubuque & West..	* 9:50 pm
† 2:40 am	Minneapolis and St. Paul....	
* 2:10 pm	Rockford Passenger.........	*10:10 am
† 3:45 pm	Rockford, Freep't, Dubuque..	†12:25 pm

CHICAGO AND ALTON R. R.—"THE ONLY WAY"—City ticket office, Rector bldg., cor. Clark and Monroe-sts. Phone, Harrison 4470. Union Passenger station, Canal-st., between Adams and Madison-sts. Phone, Main 2183.

Lv. Chgo.	St. Louis-Springfield trains.	Ar. Chgo.
* 9:00 am	Prairie State Express......	* 8:15 pm
*11:25 am	The Alton Limited	* 5:04 pm
* 2:30 pm	Springfield Express........	* 1:45 pm
* 9:00 pm	Palace Express	* 6:30 am
*11:43 pm	Midnight Special	* 8:00 am
	Streator-Peoria trains.	
†11:25 am	Peoria Limited	† 5:04 pm
* 6:15 pm	Peoria Hummer	* 1:45 pm
*11:43 pm	Peoria Midnight Special....	* 6:30 am
	Jacksonville-Kansas City trains.	
* 2:30 pm	Kansas City Express........	* 1:45 pm
* 6:15 pm	Kansas City Hummer........	* 7:45 am

ATCHISON, TOPEKA AND SANTA FE RY.—City office, 105 Adams-st. Phone Central 2057; Dearborn Station, Polk and Dearborn-sts. Phone Harrison 755.

	Leave.	Arrive.
Streator, Galesburg, Ft. Mad'n.†	7:58 am	†3:02 pm
CALIFORNIA FAST MAIL..*	9:00 am	*8:47 pm
Colorado and Texas Flyer.....*	9:00 am	*8:47 pm
Kansas City Mail.............*	9:00 am	*7:50 pm
Streator and Pekin express...†	1:00 pm	†1:00 pm
Kansas City, Colorado, Texas.*	6:00 pm	*6:15 am
S. California & Mexico Exp...*	10:00 pm	*7:35 am
Kan. City & San Fran. Exp...*	10:00 pm	*8:47 pm
CALIFORNIA LIMITED, Kan. City, Los Angeles, San Diego, San Francisco...*	8:00 pm	*2:15 pm

WISCONSIN CENTRAL RAILWAY — DEPOT, 12th-st. and Park-row.

	Leave.	Arrive.
St. Paul, Min'polis, Ashland, Superior, Duluth........	*2:45 am / *6:30 pm	* 9:40 am / *10:00 pm
Eau Claire local and Way....*	8:35 am	† 6:15 pm
Fond du Lac, Oshkosh, Neenah.	†1:30 pm	† 1:05 pm

RAILWAY TIME TABLES.

WESTERN ROADS.

*Daily. §Sunday. ‡Ex. Saturday. †Ex. Sunday. ¶Ex. Monday.

Chicago & North-Western Railway.

Ticket offices, 212 Clark-st. (Telephone Central 721) and Wells Street Station. Information Bureau, Telephones Main 995 and Automatic 6288.

Leave		Arrive
† 7:00 am	Milwaukee, Madison.........	a†1:55 pm
a†6:00 am	Milwaukee, Sheboygan, Manitowoc	a†7:55 pm / a†11:35 pm
† 8:05 am / † 8:05 am	Rockford and Freeport........ / via Elgin.....................	† 7:50 pm / † 8:45 pm
a†9:00 am	Milwaukee, Green Bay, Menominee	* 5:05 pm
* 9:00 am	St. Paul and Minneapolis, Beloit, Janesville, Madison........	* 9:45 pm
† 9:00 am	La Crosse, Winona and Minnesota.	† 9:45 pm
* 9:00 am	Marshfield via Merrillan.......	* 9:45 pm
† 9:00 am	Rockford via Harvard........	† 6:15 pm
*10:15 am	Cedar Rapids, Des Moines, Council Bluffs and Omaha..........	* 6:45 am
†11:05 am	Elgin, Rockford, Freeport.....	†12:45 pm
†11:30 am	Milwaukee, Green Bay, Sheboygan, Manitowoc, Wausau, Marshfield....	a†1:05 pm
†12:20 pm	Cedar Rapids and Intermediate..	† 1:40 pm
† 2:00 pm	Milwaukee and Madison........	a†11:35 am
d†3:00 pm	Milwaukee, Green Bay, Menominee	† 4:00 pm
† 3:00 pm	Ripon, Green Lake, Grand Rapids.	† 3:00 pm
a†3:00 pm	Milwaukee, Madison..........	a†5:55 pm
† 4:00 pm	Beloit, Janesville, Madison....	*10:00 am
† 4:15 pm	Elgin, Rockford, Freeport.....	*10:05 am
† 4:15 pm	Beloit, Janesville, via Elgin.....	†12:45 pm
* 5:00 pm	Milwaukee, Sheboygan, Manitowoc, Appleton Jct., Ashland.......	* 9:00 am
* 5:00 pm	Oshkosh, Wausau, Marshfield.....	¶ 9:00 am
	The North Shore Special	
† 6:00 pm	Milwaukee and intermediate......	† 9:35 am
a†6:00 pm	Madison via Milwaukee..........	*11:15 pm
* 6:00 pm	Mason City, Fox Lake..........	* 8:55 am
§ 6:00 pm	Northern Iowa and the Dakotas....	¶ 8:55 am
b†6:25 pm	Elgin, Rockford, Freeport........	† 8:55 am
	The North-Western Limited	
* 6:30 pm	St. Paul and Minneapolis.......	* 8:40 am
* 6:30 pm	Rockford via Harvard..........	†10:55 am
	The Colorado Special	
* 7:00 pm	Denver, Salt Lake, Omaha, Des Moines, Sioux City, Bonesteel....	* 8:50 pm
* 8:00 pm	Milwaukee, Green Bay, Marquette, The Copper Country..........	* 7:28 am
‡ 8:00 pm	Sault Ste. Marie (Through Sleeper)	* 7:28 am
	The Overland Limited	
* 8:02 pm	Omaha, Sioux City, Ogden, Salt Lake, San Francisco, Los Angeles, Portland.....................	* 9:00 am
* 8:02 pm	Cedar Rapids and Des Moines......	* 7:00 am
* 8:04 pm	La Crosse, Winona, Minnesota and Dakota....................	* 7:00 am
* 9:45 pm	Madison, St. Paul and Minneapolis	* 7:00 am
*10:00 pm	Janesville, Superior and Duluth...	* 7:20 am
	The Los Angeles Limited	
*10:05 pm	Omaha, Salt Lake, Los Angeles....	*11:55 am
*10:30 pm	Milwaukee, Green Bay, Escanaba..	* 7:28 am
*11:00 pm	Omaha, Sioux City, Black Hills, Denver, Salt Lake, San Francisco, Los Angeles, Portland..........	* 7:30 am
‡11:00 pm	Mason City, Fox Lake..........	† 8:50 pm
‡11:00 pm	Hawarden and Northern Iowa......	† 6:45 am
† 2:45 am	Milwaukee, Ashland, Marquette, Wausau, Marshfield, Grand Rapids	a†9:30 pm
* 3:00 am	Beloit, Janesville, Madison, St. Paul Minneapolis, Superior and Duluth	*11:25 am
† 3:00 am	La Crosse and Winona..........	† 6:15 pm
§ 3:00 am	Green Bay, Menominee..........	a†9:20 pm
§ 3:00 am	Milwaukee, Sheboygan, Manitowoc	a†9:20 pm
§ 3:00 am	Marshfield via Merrillan........	¶ 7:00 am

(a) D'ly Chicago-Milwaukee. (b) Sun. 7:25 pm. (c) Sun. 5:00 pm (d) D'ly to Green Bay. (f) Ar. from Bonesteel *6:45 am.

BURLINGTON ROUTE. Chicago, Burlington & Quincy Railway Co.

Union Passenger Station, Telephone Main 577, Canal and Adams-sts. City Ticket Office, Telephone Central 3117, 220 Clark-st.

Leave.		Arrive.
* 5:00 pm	Number One Limited—for Colorado, Utah and California.....	* 8:45 pm
*11:00 pm	Overland Express — for Denver, Salt Lake City, San Francisco and Los Angeles.............	* 6:55 am
* 9:20 am	Minnesota Day Limited — for St. Paul and Minneapolis.......	* 9:25 pm
* 6:30 pm	Twin Cities Limited—for St. Paul and Minneapolis...........	* 9:00 am
*10:00 pm	Twin Cities Express—for St. Paul and Minneapolis...........	*11:15 am
* 6:15 pm	Eli Limited — for Kansas City, St. Joseph and Leavenworth....	* 8:00 am
* 6:00 pm	Missouri River Express — for Council Bluffs, Omaha, Lincoln and Nebraska points.........	* 9:03 am
*11:00 pm	Iowa-Nebraska Express—for Burlington, Council Bluffs, Omaha, Lincoln and Nebraska points...	* 6:55 am
* 9:18 am	Fast Mail—for Galesburg, Burlington, Council Bluffs, Omaha, Lincoln, Cody (†), Worland (†), Billings, Butte, Helena, Spokane, Seattle, Tacoma and Portland..	* 8:45 pm
*11:00 pm	The Northwest Express—for Lincoln, Billings, Butte, Helena, Spokane, Tacoma, Seattle and Portland..	* 6:55am
*11:00 pm	Black Hills Express.........	* 6:55 am
* 5:00 pm	Illinois-Iowa Limited—for Galesburg, Monmouth, Burlington, Ft. Madison, Keokuk, Mt. Pleasant, Ottumwa, Chariton and Creston..	* 8:45 pm
*11:00 pm	Iowa Express—for Burlington, Ft. Madison, Keokuk, Oskaloosa, Des Moines, Ottumwa, Creston, Council Bluffs and Iowa points..	* 6:50am
*10:30 pm	Illinois-Missouri Express—for Quincy, St. Joseph, Kansas City, Atchison, and Leavenworth.....	* 6:50am
* 9:20 am	Day Limited—for Rochelle, Oregon, Savanna, Galena, Dubuque, La Crosse and Winona..........	* 9:25 pm
* 6:30 pm	Northern Limited—for Rochelle, Oregon, Savanna, Galena, Dubuque, La Crosse and Winona......	* 9:00 am
*10:30 pm	Northern Express—for Rochelle, Oregon, Savanna, Galena, Dubuque, La Crosse and Winona....	*11.15 am
*11:20 am	Iowa Local—for Burlington, Ft. Madison, Keokuk, Mt. Pleasant (†), Ottumwa (†).........	* 6:20am
*11:20 am	Illinois Local — for Mendota, Buda, Galesburg, Burlington, Quincy, Yates City (†), Canton (†), Vermont (†), Moline (†), Davenport (†), Rock Island (†), Clinton (†)	* 3:20 pm
† 8:20 am	Illinois Local — for Mendota, Galesburg, Ottawa, Streator....	† 6:30 pm
† 8:20 am	Northern Illinois Local — for Rochelle, Oregon, Forreston, Rockford....................	† 2:20 pm
† 4:20 pm	Illinois Local — for Ottawa, Streator, Rochelle, Rockford, Sterling......................	†10:25 am
† 4:20 pm	Mendota Local	† 9:20 am

Chicago, Milwaukee and St. Paul Railway.

City ticket office, 95 Adams-st. Phone Harrison 3843, Automatic 1511. From Union Passenger Station, Adams and Canal-sts., and Western Ave. Station, Austin and Western Aves. Phone Main 2122.

Leave.		Arrive.
† 7:45 am	Janesville, Madison..........	† 1:05 pm
† 8:05 am	Janesville..................	† 3:05 pm
† 8:05 am	Elgin, Rockford, Janesville.....	† 9:20 pm
† 8:05 am	Elgin / Rockford	†10:25 am / † 6:00 pm
* 9:00 am	Day Express—Milwaukee, St. Paul, Minneapolis................	* 9:45 pm / *11:15 am
† 9:00 am / †11:30 am	Wausau and Tomahawk......... / Waukesha, Madison...........	† 9:45 pm / † 9:25 am
† 9:00 am / †11:30 am	Beloit......................	† 9:25 am / † 9:45 pm / † 1:00 pm
†11:30 am	Milwaukee and Waukesha........	† 1:45 pm
† 1:30 pm	Elgin, Rockford, Janesville, Beloit, Rock Island, Dubuque, Cedar Rapids......................	† 1:45 pm
† 1:00 pm	Milwaukee, Waukesha, Ripon, Berlin, Oshkosh, Beaver Dam.......	† 1:00 pm
† 3:00 pm	Oconomowoc Special...........	† 5:55 pm
†e3:00 pm	Milwaukee, Madison, Beloit.....	† 3:55 pm
† 3:00 pm	Waukesha, Madison, Portage, Green Bay...................	† 1:00 pm
† 4:00 pm	Janesville, Madison, Mineral Point	† 8:00 pm
† 4:05 pm	Elgin, Rockford............	†10:25 am
†e5:00 pm	Milwaukee, Waukesha, Madison....	†e5:55 pm
* 5:15 pm / * 5:05 pm	Savanna, Dubuque, St. Paul, Minneapolis, Iowa, Minnesota....	* 7:45 am
	The Southwest Limited.	
* 6:00 pm	Elgin, Rockford, Beloit, Moline, Rock Island, Davenport, Ottumwa, Kansas City...............	* 8:45 am
* 6:05 pm	Sioux City, Sioux Falls........	* 8:35 am
* 6:05 pm	Denver—One Night Train.......	* 9:30 pm
* 6:05 pm	Janesville and Madison........	*10:10 am / * 8:55 pm
* 6:05 pm	Prairie du Chien and intermediate	† 1:05 pm
	The Pioneer Limited.	
* 6:30 pm	Milwaukee, St. Paul, Minneapolis. Northbound The Pioneer Limited does not stop at Western Avenue.	* 8:55 am
	The Overland Limited.	
* 8:00 pm	Omaha, Des Moines, San Francisco, Los Angeles, Portland..........	* 9:25 am
*10:25 pm	Omaha, Denver, San Francisco, Los Angeles and Portland..........	* 8:05 am
*10:25 pm	Elgin, Moline, Rock Island, Davenport, Ottumwa, Kansas City.....	* 7:45 am
‡10:25 pm	Des Moines, Sioux City, Dubuque, Ia., Minnesota, Dakota.........	† 9:20 pm
*10:30 pm	Milwaukee, St. Paul, Minneapolis, Houghton, Calumet..........	* 7:00 am
*10:30 pm	Green Bay, Iron Mountain, Champion, Marquette...........	* 7:00 am / † 9:15 pm
‡10:30 pm	Ontonagon, Star Lake........	† 7:00 am
*10:30 pm	Wausau, Minocqua...........	† 7:00 am

(e) Milwaukee daily.

CHICAGO GREAT WESTERN RY.—MAPLE Leaf Route. Grand Central station, 5th-av. and Harrison-st. Office, 108 Adams-st. Phone Central 5269.

	Leave.	Arrive.
Dubuque, Byron, Sycamore....†	7:00 am	†7:00 pm
St. Paul, Omaha, Kansas City..	8:45 am	10:00 pm
Byron, Sycamore..........	3:00 pm	10:40 am
Omaha, Dubuque	6:00 pm	8:15 am
Kansas City, Des Moines......	6:00 pm	8:15 am
St. Paul, Minneapolis, Dubuque	6:30 pm	8:45 am
St. Paul, Omaha, Kansas City..	11:30 pm	1:40 pm

Rose Eytinge's Nephew a Murderer.

Phœnix, Ariz., May 21.—Louis V. Eytinge, who claims to be a nephew of the famous actress, Rose Eytinge, was today found guilty of the murder of John Leich of Sheboygan, Wis., and will be sentenced to life imprisonment.

Naval Stores.

NEW YORK, May 21.—Resin—Firm. Turpentine—Quiet.

CHARLESTON, S. C., May 21.—Turpentine and resin—Nothing doing.

WILMINGTON, N. C., May 21.—Spirits turpentine—Quiet; 60c; receipts, 36 casks. Resin—Nothing doing; receipts, 241. Tar—Firm; $2.30; receipts, 104. Crude turpentine—Firm; $3.50, $4.75 and $5.25; receipts, 49.

SAVANNAH, Ga., May 21.—Turpentine—Firm; 60¼c; sales, 669; receipts, 1,065; shipments, 389. Resin—Firm; sales, 1,793; receipts, 2,503; shipments, 580; stock, 31,188. Quote: A, B, C, $4.30@4.40; D, $4.50; E, $4.75; F, $4.80; G, $4.87½; H, $4.92½; I, $5.20; K, $5.45; M, $5.50; N, $5.65; WG, $5.70; WW, $5.80.

Oil and Oil Certificates.

NEW YORK, May 21.—Petroleum—Steady.

OIL CITY, Pa., May 21.—Credit balances, $1.78; runs, 197,243 brls; average, 147,519 brls; shipments, 196,450 brls; average, 170,606 brls.

William H. Colvin & Co., 132 La Salle Street. Brokers in stocks, grain, coffee.

BACK DIVIDENDS PAID UP.

REPUBLIC COMPANY DECLARES LAST 2 PER CENT.

Interborough Metropolitan Authorizes $15,000,000 Issue of Collateral Trust Notes—Kansas City Railway and Light Common Sells Off on the Local Exchange—Subway Closes at 15¼, with Little Doing in the Stock—Metropolitan "L" Bonds at 88¼.

The Republic Iron and Steel company yesterday paid off the last of the back dividends on preferred stock. The company suspended dividends on this issue with the distribution of October, 1903, and they were not resumed until October, 1905. The total in arrears was 12¼ per cent.

Between the dates of suspension and resumption the company passed through a period of expenses and lack of profits that sent the stock down to 36¾ in November, 1903. When the company's business was known to be falling away there was organized a small bear pool, which sold the stock short to an extent that caused the average stockholder great loss. The business was so poor the company had to put out a bond issue of $10,000,000 in order to secure its floating debt, which was in the form of $7,500,000 notes. Then there came a turn in business. The company's profits began to grow, and yesterday the declaration of the last 2 per cent due on deferred dividends puts the corporation out of debt to its shareholders. At one time it seemed almost impossible that such would be the issue.

Mortgages Everything.

The Interborough Metropolitan company has authorized an issue of $15,000,000 5 per cent collateral trust notes. The Mercantile Trust company is named as trustee.

This is a most unusual loan, as evidenced by the fact that the company mortgages its holdings in other companies. The collateral security consists of $8,000,000 three year 6 per cent improvement notes of the Metropolitan street railway company to be issued; 59,700 shares of the 6 per cent guaranteed stock of the Third Avenue railroad company; 430 shares of the 8 per cent guaranteed stock of the Forty-second street and Grand street ferry railroad company, 5,028 shares of 15 per cent guaranteed stock of the Central Crosstown railway company, 1,570 shares of the 9 per cent guaranteed stock of the Second Avenue railway company, and 6,955 shares of the Electric Storage Battery company.

It is announced that only $3,000,000 of the new issue will be put out at this time. These have been taken and will not come on the market. They are six month 6s and will be converted into three year 5s at maturity.

General Asphalt Company.

The company reports for the year ended Jan. 31 last:

		Increase.
Total income	$14,760,863	$1,437,456
Total net	1,068,320	*260,400
Deficit	29,221	299,420

*Decrease.

To Retire from C. and O.

William H. Newman, Hamilton McK. Twombly, and Chauncey Depew, representing the New York Central, and Charles E. Pugh, John P. Green, and Samuel Rea, representing the Pennsylvania railroad, will retire from the board of directors of the Chesapeake and Ohio railway company at the first meeting at which representatives of those in control of this property can be elected.

Norfolk and Western Syndicate.

Brown Bros. & Co., managers of the syndicate which underwrote the $14,457,000 convertible bonds of the Norfolk and Western railway company, have issued another call on the syndicate members for 10 per cent of their subscription, payable June 3. This installment will make the bonds 50 per cent paid. The syndicate expires by limitation July 1, but it is considered probable it will be extended for six months or longer.

Dividends Declared.

The United States Leather company declared its regular quarterly dividend of 1½ per cent on its preferred stock. The Central Leather company declared its regular quarterly dividend of 1¾ per cent on its preferred stock. Both dividends are payable July 10 to stock of record June 10. Books do not close.

The Railway Steel Spring company declared a regular quarterly dividend of 1¾ per cent on its preferred stock, payable June 20. Books close June 8 and reopen June 21.

Directors of the Republic Iron and Steel company declared the regular quarterly dividend of 1¾ per cent on the preferred stock, payable July 1. Books close June 10 and reopen July 2. The deferred dividend of 2 per cent is payable on the same date.

New York Curb Transactions.

	Shares.	Open.	High.	Low.	Close.
Am. W. Paper pfd	550	22¾	22¾	21½	21½
Bingham Central..	50	1½	1½	1½	1½
B. C. Copper	350	8¾	8¾	7¾	7¾
Butte Coal	2,400	26¼	26¼	25	25
Chi. Subway	500	15¼	15¼	15¼	15¼
Col. Silver	300	2¾	2¾	2¾	2¾
Cumb. Ely	700	8¾	8¾	8¾	8¾
Davis Daly	500	14¾	14¾	14½	14½
Dom. Copper	1,208	6¾	6¾	6¾	6½
Ely Con.	900	1½	1¾	1½	1½
Foster Cobalt	500	1 5-16	1 5-16	1 5-16	1 5-16
Furn. Creek	3,000	15-16	15-16	13-16	13-16
Giroux	100	9¾	9¾	9¾	9¾
Goldfield Con.	1,600	6⅞	6⅞	6	6
Greene Copper	15	22	22½	22	22½
Greene Cananea...	5,800	14¾	14¾	14½	14¾
Greene G. & S. ...	350	1¼	1¼	1¼	1¼
Guan	300	4	4	3⅞	3⅞
King Edward	4,100	1	1	⅞	⅞
Man. Tr.	2,200	5⅞	5⅞	5⅞	5⅞
Mines of Am.	100	1½	1½	1½	1½
McKinley	2,100	1¼	1¼	1 1-16	1 1-16
Nev. Con.	3,800	14¾	14¾	13½	13½
Nev. Smelt.	200	3	3	3	3
Nev.-Utah	3,200	5¾	5¾	5	5
Nipissing	13,800	12	12	11	11¼
North Butte Ext. .	2,000	1¾	2¼	1¾	1¾
Stand. Oil	229	520	520	510	516
Stewart Mining....	1,800	2	2	1 15-16	1 15-16
Silver Queen	3,000	1¼	1¼	1 3-16	1¼
Trinity	150	21¾	21¾	20¾	20¾
Tri-Bullion	2,400	3	3	2¾	2¾
Tonopah Ext.	600	2¼	2¼	1¾	2
Tonopah of Nev....	100	16½	16½	16½	16½
United Copper	1,400	59¼	59¼	58	58¾
Do pfd	30	85	85	85	85
Un. Pac. rights..	700	1 1-16	1 1-16	1 1-16	1 1-16
West. Ice	1,000	31¼	31¼	30¾	30¾

CLOSING BID AND ASKED PRICES.

	Bid.	Asked.
American Tobacco	325	350
American Writing Paper	2	2¼
Bay State Gas	¼	5-16
Boston Copper	26¾	27¼
Electric Boat	34	40
Do pfd	81	88
Electric Vehicle	4	9
Do pfd	10	15
Greene Gold	1⅜	1½
Havana Tobacco	10	11¼
Do pfd	18	21
Otis Elevator	30	40
Do pfd	90	98
Royal Baking Powder pfd	102	109
Safety Car Heating and Lighting Co.	270	290
Standard Coupler	40	60
Do pfd	120	150
Utah Apex	6¾	7½
Western Ice	30¾	31

Short Term Note Quotations.

Company.	Int.	Maturity.	Market about.
Amer. Locomo. Co.	5	Oct. 1. 1907-11	@
Amer. Tel. & Tel. Co.	5	Jn. 1. 1910	97 7-16@97 9-16
Atlan. C. L. R. R. Co.	5	Mch. 1. 1910	98@98¼
Louis. & Nash. R. R.	5	Mh. 1. 1910	99 7-16@11-16
Cen. Cross. R. R. Co.	5	May 1. 1909	97¾@99¼
C. & Alton R. R. Co.	5	Jan. 1. 1912	@
C. & W. Ind. R. R. Co.	5	Feb. 1. 1910	98¾@99¼
Inter. R. T. Co.	5	Mch. 1. 1910	96¾@97
Kas. City So. Ry. Co.	5	Apl. 1. 1912	94¾@95¼
Lack. Steel Co.	5	Mch. 1. 1910	95¼@95 15-16
M. & St. L. R. R. Co.	5	Feb. 1. 1911	@
Mo. Pac. Ry. Co.	5	Feb. 10. 1908	99¼@99¾
N. Y. C. & H. R. R. R.	5	Feb. 1. 1910	99¼@99 7-16
L. S. & M. So. Ry.	5	Feb. 1. 1910	99¼@99¾
Mich. Cent. R. R. Co.	5	Feb. 1. 1910	98¾@99
N. Y., N. H. & H.	5	Jan. 9. 1910	@
Do	5	Jan. 9. 1912	@
Pennsylvania Co.	4½	Nov. 1. 1907	99 15-16@100
Pennsylva. R. R. Co.	5	Mh. 15. '10	98 13-16@15-16
St. L. & S. F. R. R. Co.	4½	Dec. 1. 1908	95¾@96¼
Southern Ry. Co.	5	Apl. 1. 1909	@
Do	5	Feb. 1. 1910	94½@94¾
Southern Pac. Co.	5	June 1. 1910	98¾@99¼
Tidewater Con. Co.	6	Feb. 15. 1909	@97½
Wabash R. R. Co.	4½	May 1. 1910	@

Railroad Earnings.

PITTSBURG, CINCINNATI, CHICAGO AND ST. LOUIS.

		Increase.
April—gross	$2,747,674	$479,782
Expenses	2,144,417	427,649
Net	603,257	52,133
Gross from July 1	10,317,295	1,015,774
Expenses	8,150,394	840,818
Nets	2,166,901	174,956

UNITED RAILWAYS OF ST. LOUIS.

April—gross	884,928	82,350
Net	301,884	*18,403
Surplus	10,991	*17,592
Gross from Jan. 1	3,379,085	240,200
Net	1,073,451	*37,390
Surplus	145,824	*54,791

*Decrease.

Foreign Exchange.

The foreign exchange market was quiet and practically unchanged. Actual closing rates for bankers' 60 day sterling bills were 4.8415 @4.84¼; demand, 4.8685@4.8695; cable transfers, 4.87¼@4.8735; commercial long, documents payment, 4.83⅞@4.83⅝; short marks, 95¼@95 5-16 less 1-32; sight francs, 5.16⅞ plus 3-32@5.16¼; guilders, 40 15-16@40 11-32; Belgian francs, 5.18¾ plus 1-32@5.17½ less 1-16.

Following were the posted rates of the principal drawers of foreign exchange:

London	4.85	4.88
Berlin, reichsmarks	[illegible]	[illegible]
Paris, francs	[illegible]	[illegible]
Vienna, crowns	[illegible]	[illegible]
Italian, lire	[illegible]	[illegible]
Scandinavian, kroner	[illegible]	[illegible]

General Financial News.

A call has been issued for a special meeting of the shareholders of the Midvale Steel company to be held on July 18 to vote on an increase in the capital stock to $9,750,000 from $750,000.

The Keystone Telephone company of Philadelphia reports April gross of $87,409 against $70,861 for the corresponding month last year.

The Rutherford Wheel company has been incorporated under the laws of Connecticut to manufacture nonpuncturable automobile tires under patents formerly owned by the Iron Tire Pneumatic Wheel company. The corporation has a capital of $1,000,000. J. G. Batterson is president.

Chicago Stocks.

On the local stock market the Kansas City Railway and Light common sold off, closing at 53, against the closing price of 55 the previous day. There is considerable speculative interest in the stock and it is understood there has been some switching of accounts to the grain market.

There were no sales in Chicago Edison, though the previous day's business was the largest of any recalled in that security. The buying was by Russell, Brewster & Co., a firm that is understood to represent insiders.

Chicago Subway closed at 15¼. There is but little doing in the stock. It is probable there will be some sort of a reorganization of the management of the company.

There were further and relatively large sales of Metropolitan "L" bonds. The close was at 88¼.

The following were the sales on the Chicago stock exchange yesterday:

	Shares.	Open.	High.	Low.	Close.
American Can....	150	5½	5½	5½	5½
Do pfd....	110	53⅝	54	53⅝	54
Am. Shipbldg. pfd.	25	105¼	105¼	105¼	105¼
Chi. Pneu. Tool..	64	41	41½	41	41½
Chi. Subway......	150	15¼	15¼	15¼	15¼
Diamond Match..	106	128	128	128	128
K. C. Ry. & Light.	350	53	53	53	53
Met. Elevated pfd.	10	64½	64½	64½	64½
National Carbon..	15	71	71	71	71
Quaker Oats......	25	172	172	172	172
Do pfd.....	100	100	100¼	100	100¼
Sears-Roebuck ...	140	40½	40½	40½	40½
Swift & Co......	718	106½	106½	106¼	106¼
U. Boxboard pfd..	445	10¼	10¼	10¼	10¼
Western Stone....	50	25	25	25	25

BONDS.

$ 1000 Lake St L 1st 5s.....	90¾	$1000 Met L ext 4s	[illegible]
10000 Met L 4s...	88¼	5000 N W El 4s..	[illegible]
10000 do	88	1000 do	[illegible]
5000 do	88¼	1000 S Side El 4½s	[illegible]
		4000 W C consol 5s	[illegible]

Clearings in Chicago yesterday were $44,620,408 and a week ago $47,456,007.

New York exchange sold in Chicago yesterday at 30c premium.

IN THE BOSTON MONEY MARKET.

BOSTON, Mass., May 21.—[Special.]—Values melted fast on the stock exchange today. Though the offerings at no time were great, the buying power was not sufficient to prevent big net losses. Some of the principal losses of the day follow: Calumet and Hecla, 25; Calumet and Arizona, 5; Granby and Quincy and Osceola, 5 each; Wolverine, 7; Copper Range, 2; Mohawk, 2¼; North Butte, 3; United Copper, 2¼; Utah, 1¾.

Call loans, 3½@4½ per cent; time loans, collateral, 4½@5½ per cent; time loans, mercantile paper, 5¾ per cent; clearing house loans, 3 per cent.

	Sales.	Open.	High.	Low.	Close.
Amal. Copper.....	20,214	91	91¾	87¾	[illegible]
Amer. Zinc.......	50	37½	37½	37½	[illegible]
Arcadia	105	7	7	7	[illegible]
Atlantic	110	12	12	12	[illegible]
Balak	1,112	9	9¾	8¾	[illegible]
Bingham	460	17¼	17¾	16¾	[illegible]
Bonanza	100	55	55	55	[illegible]
Boston Con.	900	26¼	26¾	25¾	[illegible]
Butte Coal.......	2,565	26¼	26¾	25	[illegible]
Cal. & Ariz.	515	170	171	165	[illegible]
Cal. & Hecla	1	835	835	835	[illegible]
Con. Mercur......	200	40	40	40	[illegible]
Copper Range.....	6,983	81¼	82	79¾	[illegible]
Elm River........	200	2	2	2	[illegible]
Franklin	385	16¼	16½	16	[illegible]
Granby	30	132	132	130	[illegible]
Greene Can.......	4,313	14¾	14¾	14¼	[illegible]
Isle Royale.......	775	17¼	17¼	16	[illegible]
La Salle..........	200	16½	16½	16½	[illegible]
Mass. Mining......	70	6½	6½	6½	[illegible]
Mex. Con.........	105	12	12½	12	[illegible]
Michigan	55	14	14	14	[illegible]
Mohawk	1,405	85	85	82	[illegible]
Mont. C. & C.....	325	3½	3½	3½	[illegible]
Nev. Con.........	150	14¾	14¾	14	[illegible]
North Butte	7,613	85	85	82	[illegible]
Old Dominion.....	2,730	50¼	50¾	49¾	[illegible]
Osceola	120	135	135	130	[illegible]
Parrott	165	22	22	21¾	[illegible]
Phenix	120	1¼	1¼	1¼	[illegible]
Quincy	745	122	122	117	[illegible]
Rhode Island......	200	5½	5½	5½	[illegible]
Santa Fe..........	75	2¾	2¾	2¾	[illegible]
Shannon	2,165	18¾	19	18¼	[illegible]
Tamarack	5	116	116	116	[illegible]
Trinity	1,067	21¾	21¾	20	[illegible]
United Copper....	560	59	59½	57	[illegible]
Do pfd....	100	88	88	88	[illegible]
U. S. Smelt.......	499	52	52½	50	[illegible]
Do pfd....	181	44¾	44¾	44	[illegible]
Utah Con..........	4,536	63	63	62	[illegible]
Victoria	185	8	8	8	[illegible]
Washington	200	1	1	1	[illegible]
Winona	285	8¾	8¾	8½	[illegible]
Wolverine	33	160	160	153	[illegible]
Amer. Pneu.......	250	7¾	7¾	7	[illegible]
Do pfd....	135	17	17	16¾	[illegible]
Amer. Tel.........	192	123	123	122¾	[illegible]
Edison	132	216	216½	216	[illegible]
Mass. Gas.........	165	61¾	61¾	61	[illegible]
Do pfd....	198	83¾	83¾	83	[illegible]
Reece	30	10	10	10	[illegible]
Swift	85	106¼	106¼	106	[illegible]
United Fruit......	277	109	109	108	[illegible]
United Shoe.......	739	60¾	61¼	60	[illegible]
Do pfd....	85	27¾	27¾	27¾	[illegible]
U. S. Oil..........	116	10	10	10	[illegible]
West. Tel.........	3	6¼	6¼	6¼	[illegible]
Do pfd....	48	71	71	71	[illegible]
Boston Elev.......	65	136	136	136	[illegible]
Boston & A........	25	228	228¼	228	[illegible]
Boston & M........	75	166	166	166	[illegible]
Boston & W........	250	26¾	26¾	26	[illegible]
Mass. Elec........	50	17	17	17	[illegible]
N. Y., N. H. & H..	103	169	169	169	[illegible]
West End..........	75	105	105	105	[illegible]

IN FOREIGN MONEY MARKETS.

LONDON, May 21.—Money was in good demand and fair supply in the market today. Discounts were easy. Trading on the stock exchange opened dull. The fact that the bad weather seemed likely to interfere with traffic prompted the selling of home rails. South African labor troubles depressed Kaffirs.

Americans started several points lower. This level brought in moderate support and prices at noon stood at about one point over parity. Later the receipt of New York selling orders caused a weak close. Japanese imperial 6s of 1904 closed at 101⅜.

PARIS, May 21.—Trading on the bourse today was inactive, being adversely affected by the New York advices. Russian imperial 4s were not quoted. Russian bonds of 1904 closed at 491.

BERLIN, May 21.—Prices on the bourse today were weaker, owing to labor difficulties.

CLOSING QUOTATIONS OF AMERICAN SECURITIES IN LONDON.

	Friday. 4 p. m.	Tuesday. 4 p. m.	N. Y. equiv.	Friday N. Y. close.
Atchison	92¼	90	87⅞	[illegible]
Do pfd....	99	97	94¾	[illegible]
Baltimore & Ohio....	99¾	98	95½	[illegible]
Canadian Pacific....	178¼	175	171	[illegible]
Chesapeake & Ohio..	38	35¼	34½	[illegible]
Chicago Gt. Western.	11¼	11	10¾	[illegible]
C., M. & St. Paul...	136	131	127¾	[illegible]
Erie	24¼	23⅝	23	[illegible]
Do 1st pfd....	57	56	54¾	[illegible]
Do 2d pfd.....	40	39	38	[illegible]
Illinois Central.....	146	143	139¾	[illegible]
Louisv. & Nashville.	119¼	116½	113¾	[illegible]
M., K. & T.......	36	32⅞	32	[illegible]
New York Central...	117¼	116½	113¼	[illegible]
Norfolk & Western...	78⅞	77½	75¾	[illegible]
Ontario & Western..	37	35¼	34½	[illegible]
Pennsylvania	62¾	61¼	119¾	[illegible]
Reading	56	53	103¾	[illegible]
Southern Railway...	21¼	19¾	19¼	[illegible]
Do pfd....	68	67½	64¾	[illegible]
Southern Pacific...	85¾	82⅞	80¾	[illegible]
Union Pacific......	148¾	141⅜	138⅛	[illegible]
Do pfd....	94	90½	88¼	[illegible]
United States Steel..	37¼	35¼	34¾	[illegible]
Do pfd.....	102⅞	101¼	99	[illegible]
Wabash	14	13	12¾	[illegible]

Consols, 84 15-16; New York equivalent, 85.

IN THE NEW YORK MARKETS.

NEW YORK, May 21.—The dry goods market today was active, many buyers being in for the week. Cotton goods are firm, advances in ticketed lines of bleached goods being announced during the day. Linings are quiet and firm. Carpets are having a large sale. Men's wear and dress goods for immediate delivery are slow. Silk goods are quiet. Raw silk is tending higher again.

Metals—Tin in London showed comparatively little change, spot being lower at £189 15s and futures unchanged at £185 10s. Locally the market was quiet and unchanged. Spot, $43.00@44.00. Copper was lower in London, spot closing at £101 12s 6d and futures at £100 7s 6d. The local market was dull and easier. Lake, $24.50@25.50; electrolytic, $23.75@24.75; casting, $22.50@23.25. Lead was unchanged at $6.00@6.05 in the local market but advanced 5s to £19 17s 6d in London. Spelter was unchanged at £25 15s in London and at $6.40@6.50 in New York. Iron was lower in London at 60s 10d for standard foundry and 61s for Cleveland warrants. Locally the market is unchanged; No. 1 foundry northern, $25.50@26.75; No. 2 foundry, northern, $25.00@26.25; No. 1 foundry, southern, $26.00@26.50; No. 2 foundry, southern, $25.00@26.00.

Antimony—The demand for antimony continues of moderate proportions, with European quotations weak. The local market presents a dull appearance and there is considerable weakness apparent. Cookson's is quoted at 20@21c, Hallett's at 17½@18c, and other brands at 17@17½c. In the London market Hallett's is steady at £85 and ordinary brands at £83.

Butter—Steady, unchanged; receipts 11,281 pkgs. Butter in Philadelphia—Quiet; extra western creamery, official price, 24½c; street price, 25c.

Eggs—Steady, unchanged; receipts, 40,665 cases. Eggs in Philadelphia—Firm, ½c higher; western firsts, free cases, 17c.

Poultry—Alive, steady; spring chickens, 30c; fowls, 15c; turkeys, 14c. Dressed, steady; chickens, 11c; turkeys, 10@14c; fowls, 11@14c.

SPURT IN COARSE G[RAINS]

BULL EXTENDS OPERAT[IONS TO] CORN AND OATS PI[TS]

Trade in Oats Market Heavi[est of the] Crop Year, Prices Advanci[ng Rapid]ly on Enormous Outside [Buying]—Deluge of Crop Damage [Reports]—Corn Scantily Offered to E[levators]—Elevators Among [Buyers]—Provisions Score Gains.

The bull, so rampant and un[restrained in the] wheat market, yesterday extended [the scope] of his revelry to the corn and o[ats pits] his actions in the wheat market h[ave been] so sensational, developments in [the coarse] grains would have occupied mor[e prominent] positions in the display of spec[ulative] works.

Trade in the oats market was [the heaviest] and most exciting of the crop ye[ar]... taking the whip in its hand a... by the well developed muscle of ... professionals, wielding it vigorou[sly] ... for the deferred futures took w... and, although the bears tried ha[rd to pull] them to ground, they held a g... their flight to the close.

The July was lifted to 48¼c and ... her to 41⅞c, advances of 1⅝c and ... respectively, over the stiff close of t... session. The May ascended to 48... of a cent, all of which was maint[ained at the] close. The final quotations for Ju[ly and Sep]tember were 47⅞c and 41⅝c, r[espectively,] representing upturns of 1⅛c an[d] ... the day.

Commission Trade Is Eno[rmous.]

Commission houses did an eno[rmous busi]ness in the pit, outsiders, plain[ly taking] alarm over the constantly increa[sing number] of bad crop reports from import[ant sections] of the producing country, being [largely re]sponsible for the activity, althou[gh] the leading professionals bought ... September being accorded most of ... attention. Drought, "bug" rav[ages, and re]ported ill effects of recent unseas[onable] weather were among the princip[al bull]ing factors.

Late in the session showers in I... early had been a leader in the d... bullish matter, caused consider... by interests that had profits in ... presence of the "green bug" i... also had much to do toward bol[stering] confidence of the market suppor[t] ... messages from the central por[tion of the] state were radically bullish, a... sages from Kansas and Nebrask[a] ...

It was said by a man who ha... the better part of the southwe... outlook is unbelievably bad, and ... are being plowed up in all directi[ons] ... of the increasing hopelessness of ...

Northwestern Stocks Are ...

Aside from the deluge of unfav[orable] reports, the northwest added to bu... by reporting that its stocks of th... at low ebb, and that farmers w... little disposition to replenish th... although local arrivals—270 car... the estimate by 7 cars, they w... the bulls to represent not more th... rent requirements of Chicago a...

Offerings throughout were light ... of a realizing character. The ... which apparently is more worr... any time in the past over the e... stocks and the unpromising out... early building up of them, was r... buyer of the September in this m...

According to Bradstreet's t... available supplies of oats showed ... of 95,000 bu, compared to a f... 1,607,000 bu the similar time last ... ments hence were 265,000 bu, cl... the seaboard being 6,000 bu. Th... local receipts of oats for today w... cars.

Corn Takes Wings Ea...

Corn values ascended early ... usually good support, scoring ... May, 54⅝c for July, and 55¼@5... tember before the session had a... It was only on the bulges that c... sumed reasonable volume. ... houses bid freely on all weakne... also brought pit shorts into com... the grain. The close registere... May, 1⅛c higher; 54⅝c for Ju... ber, and 54⅞@55c for Decem... ... losses from the day's be... resulting from realizing by scat... ers who had bought at lower price...

Keen attention was given to th... map, which, according to floor ... tarists," was more favorable fo... but too chilly for the good of th... ready in the ground. St. Louis w... a brisk buyer in this market, ad... that market being to the effect th... ing has been made necessary in ... where the cold weather had de... usefulness of the grain in the soi...

Local receipts of corn were 184 ... the amount expected, the estimat... being only 67 cars. Prices at ... tables were firmer, with offering... the early hour elevators were acc... buyers. Clearances at the sea... 154,000 bu. Primary arrivals ... bu, or 402,000 bu less than those ... responding day last year. This ... relative decrease in movement g... the bulls' talk that farmers we... termined not to sell freely a... prices.

Provisions Have an Upt...

Firmness in the grain list, cover... tering shorts, and spurts of bu... vestment account had a stimul... on the provision market, who... however, was mild as compared ... where on the floor. The close ... advances of 22½@27½c for pork a... for lard and ribs. Commission ... reported more active on the buyi... they have been for some time. ... selling was in the nature of pr... The western run of hogs—84,... 7,300 less than that of the simil... year. Firmer prices at the local ... good effect on pit prices. Esti... receipts of hogs for today were ...

Rye Quiet and Unchan[ged.]

Rye was quiet and unchange[d] ... were made for 100,000 bu rye to B... ceipts were 6 cars. No. 2 free o... quoted 80@83c; No. 3, 73@78c, w... 76c; No. 4, 60@70c. July was ... September 85c sellers.

Barley was steady. Receipts w... Screenings were 2c higher, the h... for oats influencing the market. ... quoted 65@72c; malting, 75@80c ... 65@82c.

Flaxseed was dull and uncha[nged] ... northwestern was quoted $1.27 ... $1.20½; rejected northwestern, $1... Receipts were 1 car here, 21 ca[rs at Min]neapolis, and 54 cars at Duluth.

September timothy seed was ... at $5.00. Contract was quote[d] ... country lots, $3.25@4.30. Clove[r] ... for contract and $8.50@14.50 for ...

Range of Active Futu[res.]

WHEAT.

	Open.	High.	Low.
May..	96¾-¾	1.00	96¼
July..	96-96½	1.02	98
Sept..	98½-99⅝	1.04	99¼
Dec...	1.00½-1.01¼	1.04⅛	1.00⅛

CORN.

May..	54-54½	56¼	54
July..	53¼-53⅝	54⅝	53¼
Sept..	53⅞-54	55½-⅝	53⅞
Dec...	51⅝-51¾	53	51¾

OATS.

May..	47½	48	47¼
July..	46⅝-47¼	48¼	46⅝
Sept..	39⅞-39⅝	41⅞	39¾

MESS PORK.

July..	16.77½	16.92½	16.77½
Sept..	16.95	17.05	16.95

LARD.

May..	...	...	...
July..	9.25	9.40	9.25
Sept..	9.37½	9.55	9.37½

SHORT RIBS.

May..	...	...	...
July..	9.05	9.15	9.05
Sept..	9.15	9.32½	9.15

Grain Inspection...

	No. 2 or better.	Standard.	No. 3
Winter wheat.	61	...	9
Spring wheat.	1	...	7
Mixed wheat.	...	...	1
Durum wheat.	...	...	2
Corn	27	...	91
Oats	26	84	90
Rye	3	...	2
Barley	1	...	6
Totals	119	84	208

Inspected out from store: Whea[t] ... 1,000 bu; No. 2 red, 60,116 bu; No. ... No. 1 northern, 6,200 bu; No. 4 ... Corn—No. 3 yellow, 2,946 bu; No. ... No. 3, 1,137 bu; no grade, 12,537 ...

SPURT IN COARSE GRAINS.

BULL EXTENDS OPERATIONS TO CORN AND OATS PITS.

Trade in Oats Market Heaviest of the Crop Year, Prices Advancing Sharply on Enormous Outside Buying—Deluge of Crop Damage Reports—Corn Scantily Offered to Eager Bidders—Elevators Among Buyers—Provisions Score Gains.

The bull, so rampant and unruly in the wheat market, yesterday extended the sphere of his revelry to the corn and oats pits. If his actions in the wheat market had not been so sensational, developments in the coarser grains would have occupied more prominent places in the display of speculative fireworks.

Trade in the oats market was the liveliest and most exciting of the crop year, the pubs by taking the whip in its hand and, assisted by the well-developed muscle of some of the professionals, wielding it vigorously. Prices for the deferred futures took wings early, and although the bears tried hard to bring them to ground, they held a good part of their flight to the close.

The July was lifted to 48¼c and the September to 47½c, advances of 1¾c and 2½@2¾c, respectively, over the stiff close of the previous session. The May ascended to 48c, a net gain of 2 cent, all of which was maintained to the close. The final quotations for July and September were 47¾c and 41¼c, respectively, the former showing upturns of 1¾c and 2@2½c for the day.

Commission Trade Is Enormous.

Commission houses did an enormous business in the pit, outsiders, plainly showing the effect of the constantly increasing volume of bad crop reports from important sections of the producing country, being largely responsible for the activity, although some of the leading professionals bought heavily, the latter being accorded most of the general attention. Drought, "bug" ravage, and reported ill effects of recent unseasonably cold weather were among the principal stimulating factors.

Late in the session showers in Iowa, which early had been a leader in the dispensing of bullish matter, caused considerable selling by interests that had profits in sight. The presence of the "green bug" in this state also had much to do toward bolstering the confidence of the market supporters. Some messages from the central portion of the state were radically bullish, as were messages from Kansas and Nebraska.

It was said by a man who has been over the better part of the southwest that the outlook is unbelievably bad, and that fields are being plowed up in all directions because of the increasing hopelessness of prospects.

Northwestern Stocks Are Light.

Aside from the deluge of unfavorable crop reports the northwest added to bullish fervor by reporting that its stocks of the grain were at low ebb, and that farmers were showing little disposition to replenish their holdings, although local arrivals—270 cars—exceeded in estimate by 7 cars, they were held by the bulls to represent not more than the current requirements of Chicago and its suburbs.

Offerings throughout were light and mostly of a realizing character. The northwest, which apparently is more worried than at any time in the past over the extent of its stocks and the unpromising outlook for an early bulldoing up of them, was reputed a big buyer of the September in this market.

According to Bradstreet's the world's available supplies of oats showed a decrease of 96,000 bu, compared to a falling off of 1,007,000 bu the similar time last year. Shipments hence were 265,000 bu, clearances at the seaboard being 6,000 bu. The estimated total receipts of oats for today were only 96 cars.

Corn Takes Wings Early.

Corn values ascended early under unusually good support, scoring to 56¾c for July, 54¾c for July, and 55¼@55¾c for September before the session had advanced far. It was only on the bulges that offerings assumed recordable volume. Commission houses had freely on all weaknesses, which also brought pit shorts into competition for the grain. The close registered 55¾c for July, 1¾c higher; 54¾c for July, 1¼@¾c over, and 54¼@55c for December, 1¼@¾c higher, losses from the day's best showing nothing from realizing by scattered holders who had bought at lower prices.

Keen attention was given to the weather map, which, according to floor "agricultural," was more favorable for planting, but too chilly for the good of the seed already in the ground. St. Louis was reported a brisk buyer in this market, advices from the market being to the effect that replanting has been made necessary in Nebraska, where the cold weather had destroyed the greenness of the grain in the soil.

Local receipts of corn were 584 cars, under the amount expected, the estimate for today being only 67 cars. Prices at the sample tables were firmer, with offerings light. In the early hour elevators were accounted good buyers. Clearances at the seaboard were 34,000 bu. Primary arrivals were 404,000 bu, or 402,000 bu less than those of the corresponding day last year. This pronounced relative decrease in movement gave color to the bulls' talk that farmers were more determined not to sell freely at prevailing prices.

Provisions Have an Upturn.

Firmness in the grain list, covering by scattering shorts, and spurts of buying for investment account had a stimulating effect in the provision market, whose activity, however, was mild as compared to that elsewhere on the floor. The close showed net advances of 22½@27½c for pork and 15@17½c for lard and ribs. Commission houses were reported more active on the buying side than they have been for some time. Most of the selling was in the nature of profit taking. The western run of hogs—84,800—showed little less than that of the similar day last year. Firmer prices at the local yards had a good effect on pit prices. Estimated local receipts of hogs for today were 30,000.

Rye Quiet and Unchanged.

Rye was quiet and unchanged. Charters were made for 100,000 bu rye to Buffalo. Receipts were 6 cars. No. 2 free on board was quoted at 80@83c; No. 3, 78@78c, with a sale at 79c; No. 4, 60@70c. July was 85c bid and September 85c sellers.

Barley was steady. Receipts were 24 cars. Screenings were 2c higher, the higher prices for oats influencing the market. Feed was quoted 65@72c; malting, 75@80c; screenings, 62@65c.

Flaxseed was dull and unchanged. No. 1 northwestern was quoted $1.27½; No. 1, $1.26½; selected northwestern, $1.20½@1.21½. Receipts were 1 car here, 21 cars at Minneapolis, and 34 cars at Duluth.

September timothy seed was 10c higher at $5.00. Contract was quoted $4.80, and country lots, $3.25@4.30. Clover was $15.00 per contract and $8.50@14.50 for cash lots.

Range of Active Futures.

WHEAT.

	Open.	High.	Low.	Closing May 21.	Closing May 20.
May	1.00	98¼	96¼	96¾	95¼
July	1.02	98	1.01½	97¾-¾	96¾
Sept.	1.04	99¼	1.03¼	99¾	98¼
Dec.	1.01¼	1.04¾	1.00¾	1.04¼	1.00¾

CORN.

May	54½	54	53¾	54	53¾-54
July	53¾	53¾	53¼	53¾-¾	53¼-¾
Sept.	54¼	54¾-¾	53¾	54¾-55	53¾
Dec.	51¾-51¾	53¼	51¾	53	51¾

OATS.

May	47¼	48	47¼	48	47
July	47¾-47¼	48¼	46¾	47¾	46¾
Sept.	39¾	41¾	39¼	41¾	39¾-¾

MESS PORK.

May	16.92½	16.77½	16.92½	16.67½	
July	17.05	16.95	17.05½	16.80	

LARD.

May	....	....	9.27½	9.12½
July	9.40	9.25	9.40	9.22½
Sept.	9.55	9.37½	9.55	9.37½

SHORT RIBS.

May	....	....	9.05	8.90
July	9.15	9.05	9.15	8.97½
Sept.	9.32½	9.15	9.32½	9.12½

Grain Inspection.

	No. 2 or better.	Stand. ard.	No. 3	Low grade.	Total.
Winter wheat.	61	....	9	111	81
Spring wheat.	1	....	7	4	12
Winter wheat.	....	....	1	....	1
Spring wheat.	....	....	2	2	4
Corn.	27	....	91	66	184
Oats.	20	64	90	90	270
Rye.	3	....	2	1	6
Barley.	1	....	6	17	24
Totals.	119	64	206	191	582

Inspected out from store: Wheat—No. 1 hard, 1 car; No. 2 red, 59,116 bu; No. 3 red, 668 bu; No. 1 northern, 6,200 bu; No. 4 spring, 515 bu. Corn—No. 2 yellow, 2,946 bu; No. 2, 11,732 bu; No. 4, 1,137 bu; no grade, 12,527 bu. Oats—No. 3 white, 20,250 bu. Rye—No. 3, 19,000 bu. Barley—No. 4, 2,500 bu. From unlicensed elevators: Wheat—No. 1 hard winter, 1 car; No. 2 hard, 4 cars; No. 2 red, 36 cars; No. 2 durum, 15,000 bu. Corn—No. 3 yellow, 16 cars and 15,000 bu; No. 4 yellow, 7 cars; No. 2 white, 4 cars; No. 3 white, 80 cars; No. 2, 1 car and 24,500 bu; No. 3, 9 cars and 20,000 bu; No. 4, 1 car and 5,000 bu; sample, 24 cars and 59,050 bu; No. 2 white, 1 car; No. 3 white, 19 cars; No. 4 white, 7 cars; No. 2, 2 cars; clipped white, 4 cars. Inspected in by lake: Wheat—No. 1 northern, 11,460 bu.

Primary Movement.

	Wheat—Receipts.	Shipments.	Corn—Receipts.	Shipments.
Yesterday	396,000	351,000	404,000	480,000
Last week	625,000	502,000	611,000	777,000
Last year	307,000	181,000	806,000	545,000
1906	537,000	365,000	435,000	182,000

Oats—Receipts, 478,000 bu; shipments, 574,000 bu.

Range of Indemnities.

	Ups—			Downs—		
Wheat—	High.	Low.	Close.	High.	Low.	Close.
July	1.07	1.06	1.07	98¾	97¼	98
Corn—						
July	55¾	55¼	55¾	54	53¾	53¾
Oats—						
July	48¾	48¼	48¾	47¼	46¾	47

Cash Produce Transactions.

FLOUR—Entirely nominal prices. Winter wheat patents, jute, $4.60@5.00; straights, jute, $4.30@4.50; clear, jute, $3.90@4.00; spring wheat flour, favorite brands, $5.00; Minnesota hard patents, jute, $4.80@5.10; Minnesota hard, straight, spring (export bags), $3.70@3.80; clear (export bags), $3.55@3.65; second clear (export bags), $2.85; rye flour, bris, white, $3.75@4.00; dark, $3.65@3.85.

WINTER WHEAT—$@4c up. Sales in store: No. 2 red, 20,000 bu on p. t.; mixed lots, 25,000 bu on p. t. Free on board, switched, and delivered: No grade red, 90c; No. 4 red, 86c; No. 3 hard, 98¾c. Illinois proportional: No. 2 red, 98¾@99c; No. 3 hard, 97¾c; No. 2 hard, 97¾@99¼c.

SPRING WHEAT—$@4c up. Sales free on board, switched and delivered: No. 4, 96c; No. 3, 98c@$1.00¼.

CORN—¼@1c up. Sales in store and to go to store: Mixed lots, 180,000 bu on p. t. On track and free on board: No. grade, 50c; No. 3, 51@52½c; No. 4 yellow, 51¼@52c; No. 3, 54¼@55c; No. 2 yellow, 54¾@55½c; No. 2, 55½c; No. 2 yellow, 56c; No. 3 white, 56½@56¾c. Illinois proportional: No grade, 47@49c; No. 3, 47@52c; No. 4 yellow, 50@53½c; No. 3, 54¼@54½c; No. 3 yellow, 54¾@55½c; No. 2 yellow, 55c; No. 4 white, 53c; No. 3 white, 55½c; No. 2 white, 56½c.

OATS—Steady to ½c up. Sales in store: Standard, 47¼c; white clipped, 150,000 bu on p. t. On track and free on board: No. grade, 39½c; No. 4 white, 41@45c; No. 3, 45c; No. 3 white, 44@47½c; standard, 47¼@48½c; No. 2, 45¾@44½c. Illinois proportional: No. 4 white, 44@45c; No. 3 white, 45½@47c; standard, 47¼@47¾c; No. 2 white, 48@48½c.

RYE—Firm. Sales free on board: No. 3, 78c.

BARLEY—Unchanged to 2c up. Sales free on board or switched, by sample: Screenings, 54@62c; barley, 70@80c.

HOG PRODUCTS—Higher. Cash lots: Mess pork, $16.75@16.87½; lard, $9.27½; short ribs, $8.90@9.10, according to weight.

BEEF PRODUCTS—Quiet and steady. Prices quotable as follows: Beef hams, $21.75@22.00; extra mess beef, $8.75@9.00; plate beef, $9.75@10.00; extra plate beef, $10.75@11.00. Tallow steady at 7@7¼c for edible; 6¾@6¾c for prime packers; 6¼@6¾c for No. 1 do, and 5¾@5¾c for No. 2 do; 6¼@6¾c for No. 1 renderers; 6¾@6¾c choice country; 5¾@5¾c for No. 2 do. Oleostearine in fair demand and quotably steady at 10¼@10½c.

GREASE—Steady at 5¼@5¾c for brown; 5¼@5¾c for yellow; 6¼@6¾c for house; 5¾@6¼c for white; 6¾@6¾c for A white, and 6¾@6¾c for choice white.

COOPERAGE—Strong. Ash pork brls, $1.10@1.13½; oak pork brls, $1.27½@1.30; lard tcs, $1.62½@1.65 for wood bound.

WHISKY—Steady on a basis of $1.29 for finished goods.

LINSEED OIL—Raw, 43c; 5 brl lots, 42c; boiled, 44c; 5 brl lots, 43c.

DOMESTIC PRODUCE MARKET.

NEW YORK, May 21.—Wheat—Spot strong; No. 2 red, $1.04¾ elevator; No. 2 red, $1.05¾ f. o. b. afloat; No. 1 northern, Duluth, $1.14¾ f. o. b. afloat; No. 2 hard winter, $1.10 f. o. b. afloat; May, $1.06¾@1.07¾, closed $1.07¾; July, $1.04¾@1.05¾, closed $1.05¾; September, $1.04¾@1.05¾, closed $1.05¾; December, $1.05¾@1.06¾, closed $1.06.

Corn—Spot firm; No. 2, 63¼c elevator and 60½c f. o. b. afloat; No. 2 white, 65c; No. 2 yellow, 60½c f. o. b. afloat; May, 62¾@63¼c closed 63¼c; July, 61@62¾c, closed 62¾c; September closed 62¾c.

Oats—Spot firmer; mixed, 26@32 lbs, 49½c; natural white, 30@38 lbs, 50@51c; clipped white, 36@40 lbs, 50@55½c.

Cotton seed oil—Firm; yellow, 56½@57c.

Sugar—Raw firm; fair refining, 3.37c; centrifugal, 96 test, 3.92c; molasses sugar, 3¼c; refined steady.

Quotations on Coffee.

Coffee—Spot quiet; No. 7 Rio, 6¾c; No. 4 Santos, 7¾c. Mild coffee quiet; Cordova, 9@12¾c. Futures closed steady, net unchanged to 10 points lower. Quotations:

	Open.	High	Low	Close.	Previous close.
May	5.60	5.65	5.60	5.60	5.60
July	5.45	5.50	5.45	5.45	5.45
September	5.35	5.40	5.35	5.35	5.35
December	5.35	5.40	5.35	5.35	5.40

Quotations on Cotton.

Cotton—Spot closed quiet. Middling uplands, 12.05d; middling gulf, 12.30d. Sales, 525 bales. Futures closed barely steady. Quotations:

	Open.	High.	Low.	Close.	Previous close.
May	10.88	10.88	10.72	10.72	10.69
July	10.90	10.90	10.77	10.77	10.69
October	11.11	11.18	10.98	11.00	11.15
December	11.16	11.25	11.09	11.08	11.22
January	11.27	11.27	11.17	11.20	11.33
March	11.30	11.37	11.26	11.26	11.44

Cotton in Liverpool.

LIVERPOOL, May 21.—Closing: Spot, quiet. Prices 5 points higher. American middling, fair, 8.06d; good middling, 7.76d; middling, 7.01d; low middling, 6.67d; good ordinary, 6.01d; ordinary, 5.68d. Futures closed strong. American middling, g. o. c., May, 6.55d; May-June, 6.54½d; June-July, 6.44½d; July-August, 6.35½d; August-September, 6.25½d; September-October, 6.22½d; October-November, 6.14d; November-December, 6.11½d; December-January, 6.10d; January-February, 6.08½d; February-March, 6.09½d; March-April, 6.10½d.

Western Grain Markets.

DULUTH, Minn., May 21.—Wheat—No. 1 hard, on track, $1.06; to arrive, No. 1 northern, $1.05; No. 2 northern, $1.03¾; on track, No. 1 northern, $1.05; No. 2 northern, $1.03¾; May, $1.04¾; July, $1.05; September, $1.05¾. May durum: No. 1, $1.05; September, $1.05¾. Flax—To arrive, on track, and 75¾c; No. 2, 76¼c. Flax—To arrive, on track, and May, $1.25; July, $1.26¾; October, $1.25¾. Oats—On track, 44c; May, 43c. Rye—76¼c. Barley—75@78c.

KANSAS CITY, Mo., May 21.—Wheat—May, 91c; July, 93¼c; September, 94¼c. Cash, No. 2 hard, 91@95c; No. 3, 80@95c; No. 2 red, 97c; No. 3, 93@96c. Corn—May, 51¾c; July, 49¾c; September, 50c. Cash, No. 2 mixed, 51¼@52c; No. 3, 51@51½c; No. 2 white, 52@53½c; No. 3, 53¼c. Oats—No. 2 white, 47¼@48c; No. 2 mixed, 45½@46c.

PEORIA, Ill., May 21.—Corn—Higher; No. 3 yellow and No. 3, 53¼c; No. 4, 51c; no grade, 45½@49¼c. Oats—Firm; No. 2 white, 46@46½c; No. 3 white, 45¾@46c; No. 4 white, 45c. Rye—Unchanged; No. 2, 60c. Whisky—On the basis of $1.29 for finished goods.

MILWAUKEE, Wis., May 21.—Wheat—Firm; No. 1 northern, $1.00@1.02; No. 2 northern, 98@99½c; July, $1.01½. Rye—Higher; No. 1, 82½@83c. Barley—Steady; No. 2, 84½@85c; sample, 64@84c. Oats—Higher; standard, 45¼@46c. Corn—Higher; No. 3 cash, 54@54½c; July, 54¾c asked.

MINNEAPOLIS, Minn., May 21.—Wheat—July closed $1.05; September, $1.05¾. No. 1 hard, $1.06¼@1.06¾; No. 1 northern, $1.05¼@1.05¾; to arrive, $1.05¼@1.05¾. No. 2 northern, $1.02¼@1.03¾; to arrive, $1.02¾. Flax—July, $1.26¼; October, $1.25¾. Bran—In bulk, $16.00@16.25.

Foreign Grain Market Closed.

LIVERPOOL, May 21.—The Liverpool wheat market was closed today on account of a holiday.

CHICAGO LIVE STOCK MARKET.

There was a good demand for hogs yesterday, and the trade advanced to levels about 5c above those of the previous day. The offerings in cattle were light, and there was little change in quotations. The demand for light sheep and lambs was active, but the general prices were about the same as on Monday. Receipts were as follows: Hogs, 18,000; cattle, 2,000; sheep, 10,000. The general price range for the various grades of hogs follows:

Hogs.

Heavy packing sows, 280 lbs and up.	$6.30 @6.40
Choice to prime heavy shipping barrows	6.35 @6.40
Mixed packers, with barrow tops, 220 lbs and up	6.37½@6.55
Light barrow butchers, 200 lbs up	6.40 @6.55
Choice to light barrows and smooth sows, 165 to 190 lbs	6.45 @6.62½
Rough sows and coarse stags, 300 to 400 lbs	6.25 @6.50
Rough throwouts, all weights	6.00 @6.20
Pigs, 100 lbs and under	6.00 @6.60
Pigs, 100 to 160 lbs	6.00 @6.35

Cattle.

Good to prime steers	$5.75@6.50
Common to good steers	4.50@5.75
Inferior to common steers	3.85@4.50
Fair to choice cows and heifers	3.50@5.25
Yearlings, good to choice	5.15@6.25
Good cutting to fair beef cows	3.60@3.75
Fair to choice feeders	3.90@4.35
Fair to choice stockers	3.00@4.50
Common to good canning cows	1.25@2.60
Bulls, common to good	2.25@4.00
Bulls, good to choice	4.00@4.50
Calves, fair to good	3.00@5.25
Calves, good to choice	5.25@6.50

Sheep.

Clipped wethers	$5.50@ 6.10
Clipped yearlings	6.00@ 6.70
Clipped ewes	5.25@ 6.75
Good to prime native lambs	8.00@ 8.75
Fed western lambs	8.00@ 8.75
Common to fair native lambs	7.15@ 7.75
Sheep, standard	5.50@ 7.00
Feeding and shearing lambs	7.25@ 8.50
Bucks and stags	3.50@ 5.00
Culls, sheep	4.00@ 5.25
Cull lambs	5.50@ 6.50
Spring lambs	7.50@12.00

Live Stock Markets Elsewhere.

KANSAS CITY, Mo., May 21.—Cattle—Receipts, 9,000; steady to strong; choice export and dressed steers, $5.50@5.75; fair to good, $4.50@5.45; western fed steers, $4.25@5.60; stockers and feeders, $3.90@5.00; calves, $6.75@5.75. Hogs—Receipts, 20,000; strong to 5c higher; top, $6.50; bulk, $6.35@6.45; heavy, $6.30@6.50; packers, $6.35@6.45; lights, $6.40@6.50; pigs, $5.50@6.00. Sheep—Receipts, 5,000; steady to shade higher; lambs, $6.50@8.50; ewes and yearlings, $5.25@6.75; western fed yearlings, $6.25@7.25; western fed sheep, $5.25@6.50; stockers and feeders, $3.50@5.50.

OMAHA, Neb., May 21.—Cattle—Receipts, 5,500; steady; native steers, $4.25@5.85; cows and heifers, $3.00@5.00; western steers, $3.50@5.20; stockers and feeders, $3.00@4.80; calves, $3.00@5.50. Hogs—Receipts, 13,500; steady; heavy, $6.15@6.25; mixed, $6.20@6.25; light, $6.25@6.40; pigs, $5.50@6.10; bulk, $6.20@6.25. Sheep—Receipts, 4,000; steady; yearlings, $5.75@6.75; wethers, $5.50@6.10; ewes, $4.50@5.75; lambs, $7.50@8.60.

ST. JOSEPH, Mo., May 21.—Cattle—Receipts, 3,063; steady; natives, $4.25@6.00; cows and heifers, $2.25@5.00; stockers and feeders, $3.25@4.75. Hogs—Receipts, 12, 017; strong to 5c higher; top, $6.47½; bulk, $6.42½@6.45. Sheep—Receipts, 3,667; steady; clipped lambs, $7.00@7.40; clipped ewes, $5.00@5.85.

NEW YORK, May 21.—Beeves—Receipts, 1,102; no trading; feeling steady. Calves—Receipts, 155; firm; common to prime veals, $5.00@7.50 per 100 lbs. Sheep and lambs—Receipts, 486; common to choice clipped sheep, $4.00@6.25 per 100 lbs. Hogs—Receipts, 2,051; steady at $7.00@7.10 per 100 lbs.

NEW POTATOES ARE LOWER.

Arrivals of new potatoes are increasing and sales yesterday were at a shade lower prices. At the lower range of quotations there was a better trade. Old stock was quiet and steady at the late decline.

VEGETABLES.

Asparagus, box	$1.50@2.50	crates	$1.50@2.50
Beets, crates	$2.25@2.50	Pieplant, box	50c@$1.00
Carrots, sacks	75c	Potatoes, bu	40@65c
Cabbage, per crate	$2.25@3.50	Do new, bris	$3.00@3.50
Cauliflower, box	$1.25@2.50	Do sweet, boxes	$1.00@1.25
Cucumbers, per doz	40@75c	Radishes, box	$1.00@1.50
Celery, cases	$2.25@3.50	Tomatoes, Florida baskets	$1.00@2.50
Egg plant, crates	$3.00@3.50	Turnips, bu	$1.00
Green peas, box	$1.25@2.50	Sweet corn, bris	$6.00@7.00
Lettuce, boxes	25@40c	Spinach, hampers	40@50c
Do leaf, cases	20@25c	String beans, hampers	$1.50@2.50
Onions, sacks	$1.50@1.60	Pea beans, bu	$1.75@1.75
Do green, boxes	50c@$1.00	Lima beans, Cal. 100 lbs	$4.50@4.95
Peppers,			

FRUIT.

Apples, bris	$5.50@6.00	Pineapples, crates	$2.25@3.75
Bananas, bunch	75c@$1.50	Lemons, box	$4.50@5.00
Cherries, Cal. box	$2.00@3.00	Oranges, box	$2.00@3.75
Grape fruit	$4.50@5.00	Strawberries, qts	$2.00@4.00

POULTRY.

Chickens, fowls	13c	doz	$5.00@7.00
Ducks, doz	$2.50@3.00	Iced turkeys	11@12½c
Turkeys	12c	Iced ducks	9@10c
Ducks	12c	Iced chickens	12½@13c
Live geese, per	70c	Iced geese	7c

DAIRY PRODUCTS.

Eggs, prime	15½c	Creamery, extras	22c
Do 1st mark, general receipts, cases included	14½c	Firsts	20@21c
Do dirties	12c	Seconds	18@19c
Butter, dairies	19½c	Packing stock	16c
Cooley's	20½@21c	Cheese, Twins	14½@15c
		Do daisies	14½@15c
		Do Swiss, block	16@17c

SUBSCRIBE FOR THE TRIBUNE.

BEARS RULE IN NEW YORK

HEAVY SALES BRING UPSET IN PRICES OF STOCKS.

United States Steel Center of Attack, Accompanied by Rumors of Further Bond Note Issues—American Smelting, Union Pacific, Brooklyn Transit, and Amalgamated Copper Also Under Great Pressure—Short Covering Causes Rallies.

[BY A SPECIAL CORRESPONDENT.]

NEW YORK, May 21.—[Special.]—Bear operators were in power in the stock market today, and a condition of acute weakness was the result. United States Steel was the favorite in the raid and the pressure on this stock was accompanied by rumors of further bond and note issues. These rumors were denied repeatedly, but without any relief to the depression. American Smelting, Union Pacific, Brooklyn Transit, and Amalgamated Copper were other centers of heavy selling.

The heavy liquidation did not seem to be inspired by any definite news, but appeared to be the result of a gradual accumulation of influences for some time past. Short covering in the latter part of the session brought about some wide rallies, but the close was unsettled and feverish.

The source of the extensive selling stocks was mysterious and the motives which prompted the sudden outpouring, after such period of quiescence in the market as that of last week, were not clear, as no immediate development in conditions was known which would change the situation so abruptly.

The money market was unruffled and no action was taken towards export of gold. It was not until stocks had weakened effectually that wheat became strong again.

Bonds were feverish. Total sales, par value, $1,174,000. United States 2s, registered, advanced ¾ per cent on call.

Money on call steady, 2@2½ per cent; ruling rate, 2½ per cent; closing bid 2 per cent, offered at 2½ per cent. Time loans slightly firmer; sixty days, 3½@4 per cent; ninety days, 4 per cent; six months, 4¾ per cent. Prime mercantile paper, 5½ per cent. Sterling exchange slightly easier, with actual business in bankers' bills at 4.8680@4.8685 for demand and at 4.8250@4.84 for sixty day bills; posted rates, 4.84½ and 4.87½; commercial bills, 4.83¾. Bar silver, 66¾. Mexican dollars, 51. Government bonds firm. Railroad bonds easy.

NEW YORK STOCK TRANSACTIONS.

Description.	Sales.	Open.	High.	Low.	Close May 21.	Close May 20.
Allis-Chal	3,000	10¼	10¾	9¾	9¾	10½
Do pfd	300	29	29	28¾	28¾	29¾
Amal. Cop	107,105	91	91⅝	87¼	88	91
Am. Agr	100	19	19	19	19	19
Am. B. Sugar	100	12¾	12½	12¼	12½	
Am. Can	100	5¾	5¾	5¾	5¾	6
Do pfd	400	54	54	54	54	54
Am. Car Fdy	3,100	35¼	35¼	34½	35	35½
Do pfd	100	99	99	99	99	99¼
Am. Cot. Oil	1,000	29¾	30	29¾	30	30
Am. Grass	100	6	6	6	6	6
Am. Hide pfd	100	18¼	18¾	18¼	18¾	18
Am. Loco	3,800	58¾	59	57¾	58	59
Am. Smelt	35,600	122	125¾	118	118¾	122¾
Do pfd	1,100	106	106¾	105	105	106
Am. Sug. R	100	90	90	90	90	
Am. Sug. Pfd	700	125¼	125¾	125¼	125¾	125¾
Am. Sugar	3,430	122¾	123¾	121	121	122¾
Am. Tel. & Tel	100	123	123	123	123	
Am. Tob. pfd	100	92	92	92	92	92¾
Am. Woolen	500	29¼	29¼	25¼	25¾	29¾
Do pfd	605	93	93	91½	91¾	93
Anaconda	13,400	61	61⅝	58	59¾	61
Atchison	28,650	97¼	97¾	87½	88¼	97¾
Do pfd	100	93¾	93¾	93¾	93¾	
A. C. Line	1,350	100¼	100¾	99¾	99¾	100
B. & O	8,050	95¾	96¼	94¾	95¼	96¾
B. R. T	39,410	51¾	54¼	51¼	51¾	54¼
Brunswick	100	10	10	10	10	10¼
Batop Mng	610	8¾	8¾	8¾	8¾	9
Can. Pac	15,860	172	174	168¾	170¾	170¾
C. of N. J	100	175	175	175	175	
Cent. Leather	4,100	25¼	25¼	20	22¼	25¾
Do pfd	600	91¾	92	91¼	91¾	91¼
C. & A	2,000	85	85	84¼	85	85¼
C. & Alton	500	12	12	12	12	11½
C. G. W	100	10¼	10¾	10¼	10¾	10¾
Do A	300	47	47	46½	46¾	47½
Do B	400	15¼	15¼	15½	15¼	15¾
C., M. & St. P	18,010	128	128	125¾	126¾	127¼
Do pfd	300	154¼	154½	153¼	153¾	154¼
C., R. I. & P	1,675	111¾	111¾	110	110	111¼
Do ctf. pfd	1,004	132¾	132¾	131	131½	133
C. & N. W	4,200	150	152	147¾	149¼	150¾
C. C. C. & St. L	100	130	130	130	130	133
Chi. Un. Tr. rets	100	3¼	3¼	3¼	3¼	
C. P. I	8,175	29	29¾	27½	28¼	29½
Do pfd	100	60	60	60	60	60
Colo. & So	1,700	22	23¼	22	22¾	23½
Con. Gas	4,600	135	135	128	130	136
Corn Prod	850	18¼	18¾	18	18	18¾
Do pfd	500	74	74	72½	73¼	74½
D. & H	3,800	175	176	172¾	173¾	174¾
D. & R. G	920	23	27	24½	24½	26
Do pfd	200	77	77	77	77	80
Dis. Sec	6,025	63¼	63¾	62	63	64¼
D. S. S. & A	100	11	11	11	11	11¼
Do pfd	100	20	20	20	20	20
Erie	7,800	23¼	23¾	22¾	23	23¼
Do 1st	200	54¼	54¼	54	54	54¾
Do 2d	300	37	37	36½	36¾	36¾
Fed. Min. pfd	200	84	84	83	83	84
Gen. Elec	400	142	142¼	142	142¼	142
Gt. Nor. pfd	13,010	127¼	128¾	124¼	125¾	127¼
Gt. Nor. ore	700	120¾	122¾	118¾	119¾	121¾
Gt. Nor. Ore	4,250	54¼	54¾	53	53¼	53
Homestake	100	67	67	67	67	
Ill. Cent	946	135¾	136	135¼	135¾	135¾
Int. Met	8,500	19¾	20	18¾	19¼	19¾
Do pfd	6,100	53¼	53¾	52	53¼	53
Int. Paper	1,800	18¾	19¼	17¾	17¾	19¼
Do pfd	1,200	73	73	70¾	70¾	72¾
Int. Power	300	43	43	43	43	
Int. Pump	400	34	34	33	33	
Ja. Cent	400	18	18¾	18	18¾	18¾
Do pfd	300	40	40	39½	40	41¾
K. C. So	400	24¾	24¾	23¾	23¾	24¾
Do pfd	200	54¾	54¾	54¾	54¾	54¾
L. E. & W. pfd	200	67	67	67	67	67
L. & N	1,600	113¾	113¾	113¼	113¼	113¾
Mackay	800	70	70	68	68	
Do pfd	400	80¼	80¼	80¼	80¼	82¼
Man	150	133	133	133	133	137
Met. St	200	90	90	90	90	91
Mex. Cent	400	19¾	19¾	19¾	19¾	19¾
M. & St. Louis	300	49	49	48¾	48¾	49
M. St. P. & S. S. M.	900	100	100	98	99	100¼
Do pfd	300	127	127	126	126	130
M., K. & T	2,900	31¾	32¾	31¾	32	32¾
Do pfd	500	62	63¼	62	63	63
Mo. Pac	3,300	73¾	73¾	72	72¾	73¾
Nat. Enamel	300	11

CARSON PIRIE SCOTT & CO.

The Women's Coats, Suits and Costumes
Involved in This Great Price-Reduction Gain in Interest by Recent Additions

The Coats at $10.75, $15.00, $16.50

Three great lots of high-grade novelties in coats for evening, street and afternoon wear in three-quarter and full length styles, in black silk, chiffon, broadcloth, taffeta and laces, have been reduced (white serge coats are also included) to these low prices which permit of a wide range for selection—$10.75, $15.00 and $16.50.

Fourth floor, north room.

Evening Coats

The styles are limited to but one of a kind in this lot of high class productions in gray, white and champagne color broadcloth and white and black lace coats, reduced from $37.50 to, each, $22.50.

Short Jackets.

A determined clearing of a large number of short jackets in covert and black broadcloth. The lots include very effective models in Prince Chap, tight fitting and box styles, at the reduced prices of $10.00, $12.50 and $15.00.

Silk Coats

Black chiffon taffeta silk redingotes reduced from $60.00 to $45.00; also handsome black taffeta silk coats, beautifully trimmed, reduced from as high as $215.00 to very much lower prices.

The Suits Are in the Latest Modes and the Price-Reductions Include Five Great Lots

With new lots added to the original assortments to make the range of sizes more complete, the reduced prices should appeal, if possible, with even greater force. Practically every new mode is represented.

Suits that sold as high as $25.00 are reduced to $17.75—those that sold as high as $35.00 and $45.00 to $23.50 and $33.50, while exclusive models formerly priced as high as $75.00 and $125 are now marked at $42.50 and $67.50. *Fourth floor, south room.*

$17.75, $23.50, $33.50, $42.50 and $67.50.

Four Examples of the Reductions in Costumes

Lavender Chiffon Cloth Gown, lace trimmed, reduced from $135.00 to $95.00.

Black Marquisette with satin stripe, trimmed lace and jet, reduced from $265 to $175.

Pink and Blue Foulard Empire Gown, trimmed with lace, reduced from $300 to $175.

Allover Embroidery Gown, over lavender trimmed ribbon, reduced from $250 to $150.

Reduced to $35 and $25

Several high class Princess Gowns of crepe de chine and radium in light colors, slightly soiled (some over silk), are reduced from their former selling price of $50.00 to $35.00.

A number of very handsome net and silk costumes which represent the newest styles and colorings have been reduced from as high as $45.00 and $37.50 to $25.00. *Fourth floor, south room.*

REVELL & CO.

Summer Furniture at 50% Discount

We purchased from a prominent manufacturer of Rattan Furniture his entire surplus stock and samples at the largest discount we have ever been able to secure from him. This entire lot is on display on our main floor, marked in plain figures. All the patterns will be on sale at the extremely low prices quoted below until they are all sold. Two hundred Rockers.

Rattan Porch Rocker.

45 in. post. 24 in. arm. Rattan seat and back. Roll top.

2.25

Rattan Porch Rocker; is large and comfortable; extra high back, with roll top; has flat arm, 3½ inches wide; seat and back open weave rattan. Can be had in red or light finish.

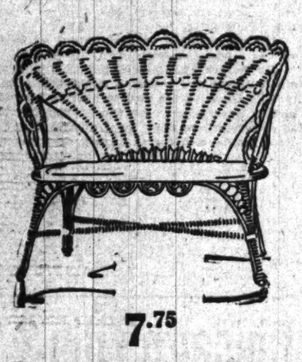

7.75

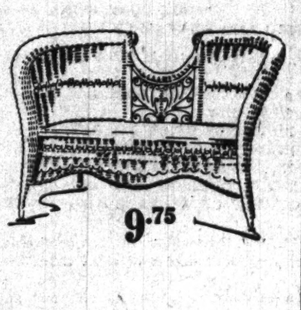

9.75

Stickley Bros.' Mission Furniture on Main Floor.

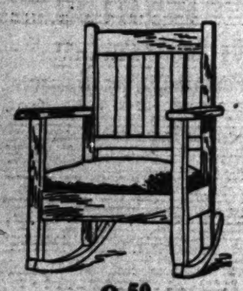

9.50

This Mission Chair or Rocker, luxurious and quaint, an example of the "arts and crafts" workshop; unconventional in design, the acme of comfort and substantial in construction; loose seat cushion covered with Spanish leather; finished in the popular fumed oak, so pleasing to the eye and harmonious in effect.

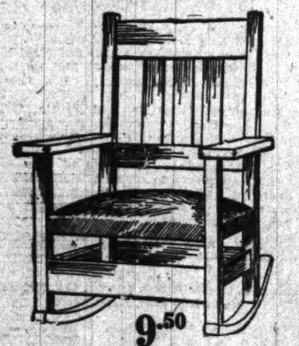

9.50

Value $13.00.

A very great bargain in a genuine Mission Rocker. Easy Chair to match; upholstered in fine Spanish leather, fumed and weathered oak.

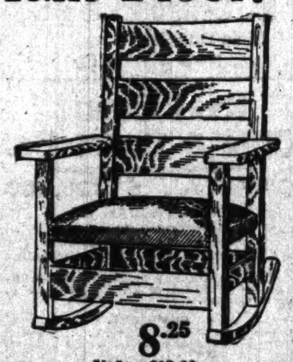

8.25

Value $13.00.

A correct example of the "arts and crafts" furniture. We have the Rocker and Chair to match in weathered oak or the popular fumed finish. Spanish leather seats. Sale price $8.25.

Wabash-av. ***Alexander H. Revell & Co.*** *Adams-st.*

IT PAYS TO ADVERTISE IN THE TRIBUNE.

The Fair

Important special prices
for today and tomorrow

Your shopping trip will be fruitful of savings and satisfaction to you if you give these underpriced offerings of dependable merchandise your careful attention.

Sale of pattern hats
Third floor

This is a very remarkable offering of high-class millinery—imported patterns and exquisite copies made in our own workrooms—embracing all the very latest ideas in the choicest and newest materials.

Our object in making this radical reduction is to attract the attention of smart dressers who are accustomed to paying almost double for the class of millinery we offer today and tomorrow:

All our French patterns, as well as our own productions, heretofore sold up to $35, choice of any **19.50**

All our model hats, heretofore sold up to $16, including finest floral and wing effects, choice of any at **9.50**

The Fair

Embroideries and laces
Main floor

For the summer season you'll find many excellent opportunities to save money by visiting our lace and embroidery section whenever downtown. We always have an array of specially attractive values in

Embroidery edges and bands — Lace edges and insertions
Embroidery allovers — Lace allovers
Also veils, veilings and neckwear

Embroidery specials for this sale

Fine cambric corset cover embroidery, large floral patterns, full 18 inches wide, with beading top, a very remarkable value, yard, **25c**

Fine embroidery band insertions for shirt waists, up to 7 inches wide, in Swiss and nainsook, regular 25c value, reduced to **17c**

Special sale of laces Wednesday and Thursday

White point de Paris and fine platt Valenciennes laces, up to 5 inches wide; varied assortment of patterns, many have insertions to match, yd. **15c, 12½c, 10c** and **8c**

The Fair

Jewelry bargains
Main floor.

The entire surplus stock of a North Attleboro, Mass., manufacturer who produces only high class gold filled jewelry—on sale at less than cost. The values are remarkable. Assortment consists of bracelets for misses and women, hat pins, belt buckles and belt pins, watch fobs, brooch pins and link buttons; worth several times our price—choice of the assortment, **89c**

The Fair

Fine elite stationery
Main floor

Our stationery dept. always shows a complete assortment of elite correspondence papers and envelopes, besides making a specialty of

Engraving — Office stationery — Card writing
Monogramming — School stationery — Blank books, etc.

Special sale box paper today and tomorrow

Large lot of high-grade box papers from the leading factories in the East. Thousands of boxes of paper, with envelopes to match; white and blue shades. Entire purchase sold in three lots at about half regular value:

Choice Lot 1, **14c** Choice Lot 2, **9c** Choice Lot 3, **7c**

The Fair

Special Sale Men's Fine Suits 19.75

A large selection of exclusive patterns in smooth finished worsteds and soft finished velours, neat pin checks, plain grays, dark blue and several shades of brown—overplaids, club checks and stripes—fabrics that usually go into $25.00 and $30.00 suits. Each garment is hand-tailored throughout and guaranteed to retain shape; can give a perfect fit to the regular size man, the tall slim man or the short stout man up to 46 chest measure. This is a bargain in a fine suit at the special sale price, **19.75**

Men's Blue Serge Suits

10.50, 12.50, $15, $20, $25, and $35

We guarantee every Serge suit we sell to be fast color and to give perfect satisfaction, or a new one will be given in its place. Our showing is unusually attractive.

The Fair

Groceries—
Special for Wednesday and Thursday

Telephone Central 17 or Private Exchange 3 for all departments

Flour—¼ bbl. sack XXXX Minnesota Superlative for 1.40	Butter—Munger's finest creamery, in 1-lb. print or 5-lb. pail, lb., 24c	20th Century Soap—Buy a case while the stock lasts—per dozen, 29c; per cake, 3c	Tea—3-lb. old fashion Japan for 1.00
Sugar—25-lb. bag fine granulated, in original cloth bags, 1.27	Corn—Country Gentleman, per dozen, 69c; per can for 7c	Coffee—3-lb. bag old Dutch J. M. for 85c	Fairbank's Fairy soap, regular 5c bar, reduced to only 5c

Trees, plants, seeds, bulbs, etc.

Carolina poplar trees, each 50c and 35c	Flowering quince bushes, each, 25c	Barberry bushes, each, 25c	Finest Mixed lawn grass seed, per pound, 15c
Lilac bushes—Each, 19c	Hardy perpetual rose bushes, each, 15c	Japan Larch bushes, each, 75c	Lawn fertilizer, 10-lb. pail, 45c; 25-lb. pail, 90c; 50-lb. drum, 1.50; 100-lb. drum, 2.60
Climbing honeysuckle vines, each, 30c	American Beauty bushes, each, 15c	Snowball bushes, each, 25c	
Finest mixed gladiolas bulbs, dozen, 20c	Climbing rose bushes, 25c	Hardy hydrangea bushes, each, 18c	Cabbage, tomato, cauliflower and pepper plants, fresh daily.
		Climbing clematis vines, 35c	

Mandel Brothers

Hundreds *of* silk suits greatly reduced in price

We want every woman to whom the varying moods of fashion pleases to inspect this remarkable collection of silk shirtwaist suits reduced about one-third. *2d floor, State.*

Fashion's most charming fancies are well represented, each suit depicting some novel feature characteristic of Mandel exclusiveness. Made of excellent quality taffeta silk.

Silk shirtwaist suits 10.50
Handsome shirtwaist suits of excellent quality taffeta silk, in blue and brown, deep round yoke of narrow taffeta silk bands over French net, outlined with dainty tucks and buttons, full cluster plaited skirt, at 10.50.

One-piece princess at 14.75
Splendid quality taffeta silk dresses, in one-piece princess style, plain black, brown and blue, also fancy checks, elaborated with pin tucks and silk buttons, and piped with contrasting color silk.

Jumper dresses 22.50
Handsome one-piece jumper dresses of taffeta silk in excellent quality — black, blue and brown, beautifully trimmed with self color velvet bands and silk buttons. Skirt is in twenty-five gores, cluster side plaited model, at only 22.50.

Basement: $15, 18.50 *and* $20 silk suits at 9.50
A special purchase of taffeta silk shirtwaist suits, which we secured at less than the cost to manufacture. There are one and two-piece jumper suits, shirtwaist suits and demi-costumes.

F. N. Matthews & Co.

50 ADAMS ST., just east of State

OUTFITTERS TO WOMEN.

Second Anniversary Suit and Coat Sale

The demand for the Matthews tailored productions since the beginning of our Anniversary Sale has been enormous. ***Greater each day grows the number of Matthews Enthusiasts***

So great is the demand that we are hard at work replenishing the broken lines with new ideas as far in advance as you know the Matthews shrewd judgment can forecast. These are Suits you need to put on right now. While this sale lasts—

Our Suits that are regularly $30, $32.50, $35 you will buy for..... **$19**
$37.50, $40, $42.50, $45 for **$24**
$47.50, $50, $52.50, $55, $57.50 for..... **$34**
$60, $65, $75 for..... **$39**
$80, $85, $90, $95 for..... **$50**
$100, $110, $115, $125, $135, $150 for..... **$70**

Top Coats, Auto Coats, Evening Coats will be sold at corresponding price concessions.

Furs Stored for the Summer at Small Cost

All Juvenile Sections are now on one floor—The Fourth constituting the most convenient and complete outfitting store of its kind

Marshall Field & Co.

TRADE E. & W. MARK

Troy's best Product

The fisherman knows for strength he must use a linen line.

EARL & WILSON.

Collars of linen.

REVELL & CO. DESKS

Our famous standard Desks are most widely used in public Buildings and by large corporations than any other manufacturers; they are exclusive in design, modern in every way and the best values on the market.

Cor. Adams-st. and Wabash-av.

TRIBUNE ADS BRING RESULTS

SUBSCRIBE FOR THE TRIBUNE.